

PUBLIC UTILITIES COMMISSION

505 VAN NESS AVENUE

SAN FRANCISCO, CA 94102-3298



June 2, 2025

Natalie Wales
Director, Regulatory Policy & Compliance
California Water Service Co.
1720 North First Street
San Jose, CA 95112

Dear Ms. Wales,

The Water Division of the California Public Utilities Commission has approved California Water Service Company's Advice Letter No. 2546, filed on January 21, 2025, regarding update of the Bayshore District's Mid- Peninsula Service Area Map.

Enclosed are copies of the following revised tariff sheets, effective February 20, 2025, for the utility's files:

P.U.C. Sheet	
No.	Title of Sheet
13789-W	Service Area Map, Mid-Peninsula
13790-W	Table of Contents – Page 14
13791-W	Table of Contents – Page 1

Please contact Mahdi Jahami at MJ4@cpuc.ca.gov, if you have any questions.

Thank you.

Enclosures

**CALIFORNIA PUBLIC UTILITIES COMMISSION
DIVISION OF WATER AND AUDITS**

Advice Letter Cover Sheet

Utility Name: California Water Service Company
District: Bayshore District (in the Bay Area Region)

Date Mailed to Service List: 1/21/2025

CPUC Utility #: U-60-W

Protest Deadline (20th Day): 02/10/2025

Advice Letter #: 2546

Review Deadline (30th Day): 02/20/2025

Tier: ☐ 1 ☒ 2 ☐ 3 ☐ Compliance

Requested Effective Date: 02/20/2025

Authorization: G.O. 96-B, Water Industry Rules
7.3.2(8) and 8.1

Description: Update of the Bayshore District's Mid-Peninsula Service Area Map

Rate Impact: \$ None
% None

The protest or response deadline for this advice letter is 20 days from the date that this advice letter was e-mailed to the service list. Please see the "Response or Protest" section in the advice letter for more information.

Utility Contact: Scott Thomas

Utility Contact: Melody Singh

Phone: 408-367-8574

Phone: 916-329-1856

Email: sthomas@calwater.com

Email: msingh@calwater.com

DWA Contact: Tariff Unit

Phone: (415) 703-1133

Email: Water.Division@cpuc.ca.gov

DWA USE ONLY

DATE

STAFF

COMMENTS

<hr/>	<hr/>	<hr/>
<hr/>	<hr/>	<hr/>
<hr/>	<hr/>	<hr/>
<hr/>	<hr/>	<hr/>

☐ APPROVED

☐ WITHDRAWN

☐ REJECTED

Signature: _____

Comments: _____

Date: _____



CALIFORNIA WATER SERVICE COMPANY
1720 NORTH FIRST STREET
SAN JOSE, CA 95112 (408) 367-8200

January 21, 2025

Advice Letter No. 2546

To the California Public Utilities Commission:

California Water Service Company ("Cal Water") respectfully submits this Tier 2 advice letter requesting authority to make the following changes to tariffs applicable to the sub-area, Mid-Peninsula, of the Bay Area Region. ***Please note that this advice letter will only be distributed electronically.***

New/Revised CPUC Sheet No.	Title of Sheet	Schedule No.	Cancelling CPUC Sheet No.
XXXXX-W	Service Area Map, Mid-Peninsula		XXXXX-W
XXXXX-W	Table of Contents – Page 14	TOC 14	XXXXX-W
XXXXX-W	Table of Contents – Page 1	TOC 1	XXXXX-W

Summary

Cal Water submits this advice letter to request the removal of three parcels from its Mid-Peninsula system's service area map. Furthermore, Cal Water would like to request the addition of a single parcel to its Mid-Peninsula system's service area map.

Discussion

MPWD recently alerted Cal Water to some overlap in its service area boundaries. This resulted in Cal Water conducting a field review of its Mid-Peninsula service area. The review noted three parcels included in this service area that Cal Water does not serve and a parcel that Cal Water has been serving but is not included in the service area map. The updated service area map reflects the removal of the following three parcels: 80 Glen Way, 295 Old County Rd, and 299 Old County Rd. It also notes the addition of the single parcel, 585 Bragato Rd., to the respective service area map.

Authority

Cal Water submits this as a Tier 2 advice letter according to General Order 96-B, Water Industry Rules 7.3.2(8) and 8.1.

Requested Effective Date

Cal Water requests that the attached tariffs in this Tier 2 advice letter become effective on **February 20, 2025.**



CALIFORNIA WATER SERVICE COMPANY

Advice Letter 2546 Mid-Peninsula (Bayshore District) Service Area Map Update
Page 3

Notice

Customer Notice: Customer notice of this advice letter is not required.

Service List: In accordance with General Order 96-B, General Rules 4.3 and 7.2, and Water Industry Rule 4.1, a copy of this advice letter will be transmitted ***electronically*** on **January 21, 2025** to competing and adjacent utilities and other utilities or interested parties having requested such notification, including the Local Agency Formation Commission (LAFCO). ***Please note that this advice letter will only be distributed electronically to the Water Division and the attached service lists.***

Response or Protest

Anyone may respond to or protest this advice letter. When submitting a response or protest, please include the utility name and advice letter number in the subject line. A response supports the filing and may contain information that proves useful to the Commission in evaluating the advice letter. A protest objects to the advice letter in whole or in part and must set forth the specific grounds on which it is based. These grounds are:

- (1) The utility did not properly serve or give notice of the advice letter;
- (2) The relief requested in the advice letter would violate statute or Commission order, or is not authorized by statute or Commission order on which the utility relies;
- (3) The analysis, calculations, or data in the advice letter contain material error or omissions;
- (4) The relief requested in the advice letter is pending before the Commission in a formal proceeding; or
- (5) The relief requested in the advice letter requires consideration in a formal hearing, or is otherwise inappropriate for the advice letter process; or
- (6) The relief requested in the advice letter is unjust, unreasonable, or discriminatory (provided such a protest may not be made where it would require relitigating a prior order of the Commission.)

A protest shall provide citations or proofs where available to allow staff to properly consider the protest. A response or protest must be made in writing or by electronic mail and must be received by the Water Division within 20 days of the date this advice letter is filed. The address for mailing or delivering a protest is:

Tariff Unit, Water Division, 3rd floor
California Public Utilities Commission,
505 Van Ness Avenue, San Francisco, CA 94102
water.division@cpuc.ca.gov



CALIFORNIA WATER SERVICE COMPANY

Advice Letter 2546 Mid-Peninsula (Bayshore District) Service Area Map Update
Page 4

On the same date the response or protest is submitted to the Water Division, the respondent or protestant shall send a copy by mail (or e-mail) to Cal Water at the following address:

Natalie Wales
California Water Service Company
1720 North First Street
San Jose, CA 95112
cwsrates@calwater.com

Cities and counties requiring Board of Supervisors or Board of Commissioners approval to protest should inform the Water Division within the 20-day protest period so a late-filed protest can be entertained. The informing document should include an estimate of the date the proposed protest might be voted on. The advice letter process does not provide for any responses, protests or comments, except for the utility's reply, after the 20-day comment period.

Replies: The utility shall reply to each protest and may reply to any response. Each reply must be received by the Water Division within 5 business days after the end of the protest period and shall be served on the same day to the person who filed the protest or response. If you have not received a reply to your protest within 10 business days, contact California Water Service Company at (408) 367-8200 and ask for the Rates Department.

CALIFORNIA WATER SERVICE COMPANY

_____/s/
Scott Thomas
Analyst, Rates

Enclosures cc:

Syreeta Gibbs (Public Advocates Office), PublicAdvocatesWater@cpuc.ca.gov



CALIFORNIA WATER SERVICE
1720 North First Street, San Jose, CA 95112
(408) 367 - 8200

Cal. P.U.C. Sheet No. 13789-W
Cancelling Cal. P.U.C. Sheet No. 13422-W

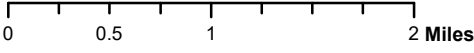
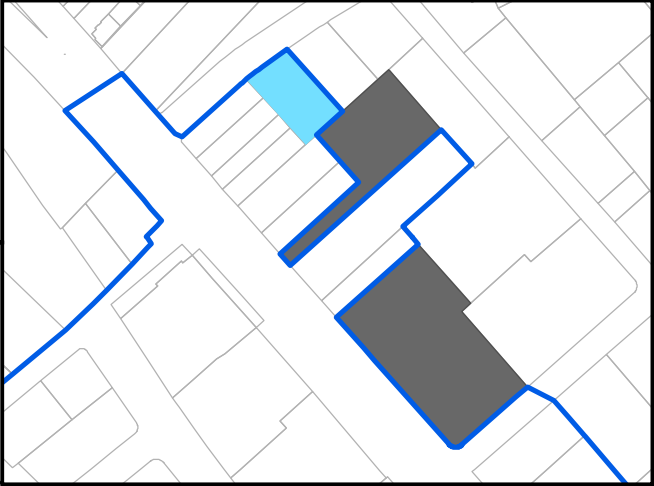
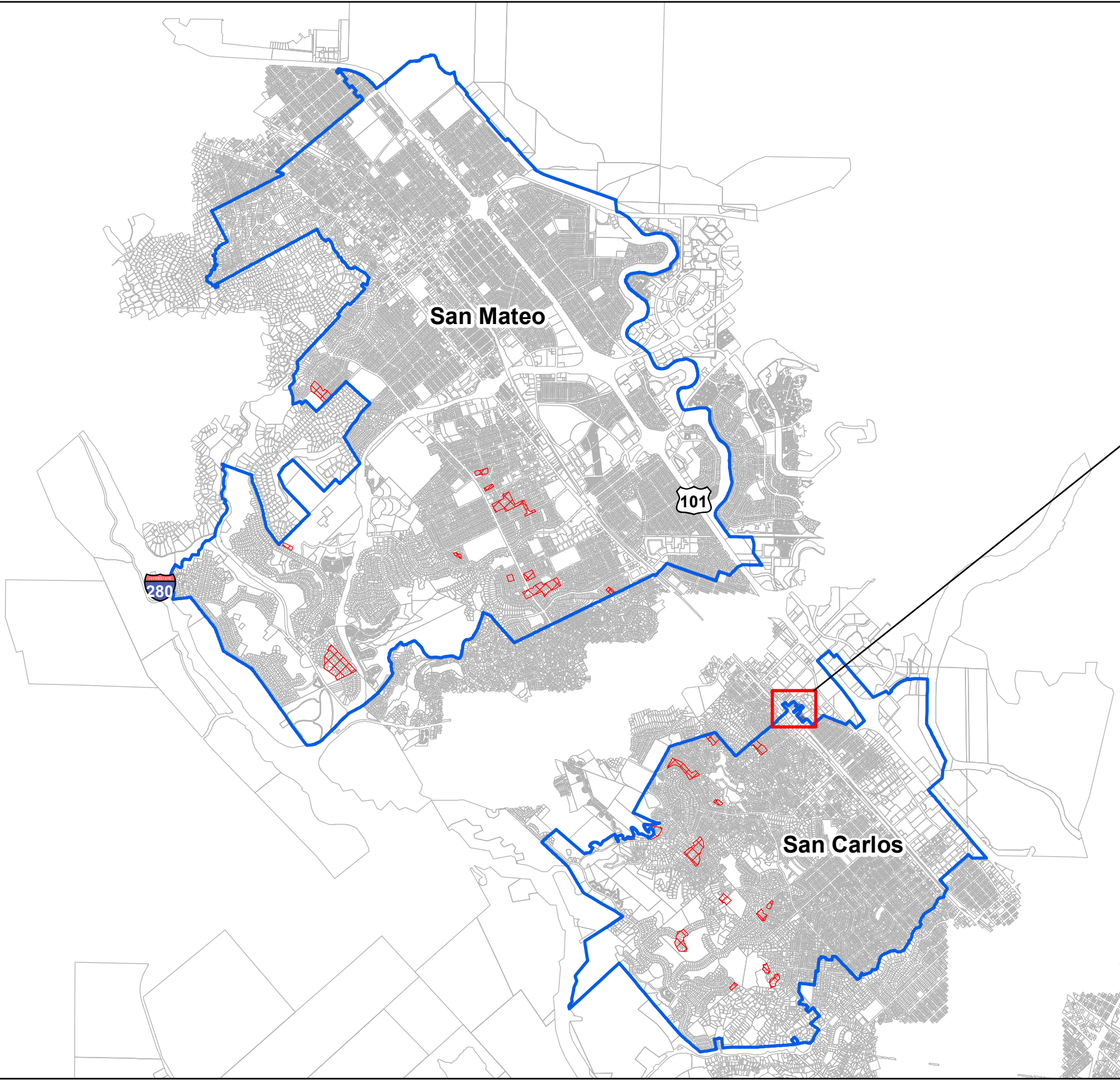

Legend

- Service Area
- Parcels
- Map Correction Addition
- Map Correction Deletion
- Low Pressure Zone

SERVICE AREA MAP
FOR
BAY AREA REGION
BAYSHORE DISTRICT
MID PENINSULA SYSTEMS
Updated: November 2024

NOTE :
This map may not be considered by the Public Utilities Commission of the State of California as a final conclusive determination or establishment of the dedicated area of service or any other portion thereof.

(To be inserted by Utility)

Advice Letter No. : 2546

Decision No. : _____

Issued By

Greg Milleman

NAME

Vice President of Rates

TITLE

(To be inserted by Cal. P.U.C.)

Date Filed : 01/21/2025

Effective : 02/20/2025

Resolution No. : _____

CALIFORNIA WATER SERVICE COMPANY

1720 North First Street

San Jose, CA 95112

(408) 367-8200

Revised
Cancelling

Cal. P.U.C. Sheet No. 13609-W

Cal. P.U.C. Sheet No. 13584-W

Table of Contents
Service Area Maps

Page 14

Service Area Map**Service Area****CPUC Sheet No.****General Location of Districts**

3027-W

Antelope Valley District (in the Los Angeles County Region)

Fremont Valley

13418-W

Leona Valley

13421-W

Lake Hughes

13419-W

Lancaster

13420-W

Bakersfield District

13426-W

Bayshore District (in the Bay Area Region)

Mid Peninsula

13422-W

South San Francisco

13423-W

(C)

Bear Gulch District

13608-W

Chico-Hamilton City District (in the North Valley Region)

13576-W

Dixon District

13427-W

Dominguez District (in the South Bay Region)

13577-W

East Los Angeles District

13429-W

Grand Oaks District

13430-W

Hermosa-Redondo District (in the South Bay Region)

13578-W

King City District (in the Salinas Valley Region)

13441-W

(Continued)

(To be inserted by utility)

Advice Letter 2546

Decision

Issued By

Greg MillemanVice PresidentRates and Regulatory Affairs

(To be inserted by CPUC)

Date Filed

Effective

Resolution

CALIFORNIA WATER SERVICE COMPANY

1720 North First Street

San Jose, CA 95112

(408) 367-8200

Revised

Cancelling

Cal. P.U.C. Sheet No. 13610-W

Cal. P.U.C. Sheet No. 13607-W

Table of Contents

Page 1

The following listed tariff sheets contain all effective rates and rules affecting the rates and service of the Utility together with information relating thereto:

<u>Sheet</u>	<u>Subject Matter</u>	<u>Service Area</u>	<u>Schedule No.</u>	<u>CPUC Sheet No.</u>
	Title Page			13288-W
Table of Contents				
Page 1	Table of Contents		13610-W	(C)
Page 2	Preliminary Statements		13574-W	
Page 3	Preliminary Statements		13573-W	
Page 4	Preliminary Statements		13572-W	
Page 5	Preliminary Statements		13554-W	
Page 6	Rate Schedules - All Districts		13606-W	
Page 7	Rate Schedules - All Districts		13305-W	
Page 8	Rate Schedules - District Specific		13552-W	
Page 9	Rate Schedules - District Specific		13600-W	
Page 10	Rate Schedules - District Specific		13550-W	
Page 11	Rate Schedules - District Specific		13590-W	
Page 12	Rate Schedules - District Specific		13548-W	
Page 13	Rate Schedules - District Specific		13547-W	
Page 14	Service Area Maps		13609-W	(C)
Page 15	Service Area Maps		13583-W	
Page 16	Service Area Maps		13582-W	
Page 17	Rules		13295-W	
Page 18	Rules		13294-W	
Page 19	Rules		13293-W	
Page 20	Rules		13292-W	
Page 21	Sample Forms		13291-W	
Page 22	Sample Forms		13290-W	
Page 23	Sample Forms		13289-W	

(Continued)

(To be inserted by utility)		Issued By	(To be inserted by CPUC)	
Advice Letter	2546	<u>Greg Milleman</u>	Date Filed	_____
Decision		<u>Vice President</u>	Effective	_____
		<u>Rates and Regulatory Affairs</u>	Resolution	_____



Bayshore District (Bay Area Region)

ADVICE LETTER FILING MAILING LIST
PER SECTION III (G) OF GENERAL ORDER NO. 96-A

ART MORIMOTO, ASSISTANT DIRECTOR
OF PUBLIC WORKS
City of Burlingame
501 Primrose Rd
Burlingame, CA 94010
amorimoto@burlingame.org

DARRYL BARROW, GENERAL MANAGER
Westborough Water District
P.O. Box 2747
South San Francisco, CA 94083
dbarrow@westboroughwater.com

ANDREW BROZYNA, PUBLIC WORKS
DIRECTOR, CITY ENGINEER
Foster City City Hall
610 Foster City Blvd
Foster City, CA 94404
abrozyna@fostercity.org
zdanish@fostercity.org
glarios@fostercity.org

DENNIS BOCH, DEPUTY DIRECTOR OF
MAINTENANCE & OPERATIONS
San Bruno Water Department
567 El Camino Real
San Bruno, CA 94066
dbosch@sanbruno.ca.gov

MATT LEE, PUBLIC SERVICES DIRECTOR
San Bruno Water Department
567 El Camino Real
San Bruno, CA 94066
mlee@sanbruno.ca.gov

JUSTIN CHAPEL, WATER UTILITIES
SUPERINTENDENT
City of Redwood City
1400 Broadway
Redwood City, CA 94063
jchapel@redwoodcity.org

LOU DURAN, PUBLIC WORKS
SUPERINTENDENT
City of San Carlos
600 Elm St
San Carlos, CA 94070
lduran@cityofsancarlos.org

SHARON RANALS, CITY MANAGER
City of South San Francisco
400 Grand Ave
South San Francisco, CA 94080
Sharon.Ranals@ssf.net
PATRICK SWEETLAND, WATER & WATER
RESOURCES
City of Daly City
153 Lake Merced Blvd
Daly City, CA 94005
psweetland@dalycity.org

PAUL WILLIS, PUBLIC WORKS DIRECTOR,
CITY ENGINEER
Town of Hillsborough
1600 Floribunda Ave
Hillsborough, CA 94010
pwillis@hillsborough.net

PUBLIC WORKS DIRECTOR
City of San Mateo
330 West 20th Ave
San Mateo, CA 94403
publicworks@cityofsanmateo.org

ANGEL IBARRA, ADMINISTRATIVE
MANAGEMENT ANALYST **City of
Brisbane**
50 Park Place
Brisbane, CA 94005
aibarra@brisbaneca.org



Bayshore District (Bay Area Region)

ADVICE LETTER FILING MAILING LIST
PER SECTION III (G) OF GENERAL ORDER NO. 96-A

RENE RAMIREZ, INTERIM GENERAL
MANAGER

Mid Peninsula Water District

P.O. Box 129

Belmont, CA 94002

rramirez@midpeninsulawater.org

KAT WUELFING, ASST. GENERAL
MANAGER

Mid Peninsula Water District

P.O. Box 129

Belmont, CA 94002

kwuelfing@midpeninsulawater.org

TONY BRENNER, WATER DIVISION
SUPERVISOR

Town of Hillsborough

1600 Floribunda Ave

Hillsborough, CA 94010

tbrenner@hillsborough.net

RACHEL JONES

Cox Castle & Nicholson LLP

50 California Street, Suite 3200

San Francisco, CA 94111

rjones@coxcastle.com

ONLY FOR SERVICE AREA MAPS:

ROB BARTOLI, EXECUTIVE OFFICER

San Mateo LAFCO

455 Country Center, 2nd Floor

Redwood City, CA 94063

rbartoli@smcgov.org