

This tariff has been approved by the California
Public Utilities Commission and is effective 3/2/2024.



CALIFORNIA WATER SERVICE
1720 North First Street, San Jose, CA 95112
(408) 367 - 8200

Revised Cal. P.U.C. Sheet No. 13424-W

Cancelling Cal. P.U.C. Sheet No. 13100-W

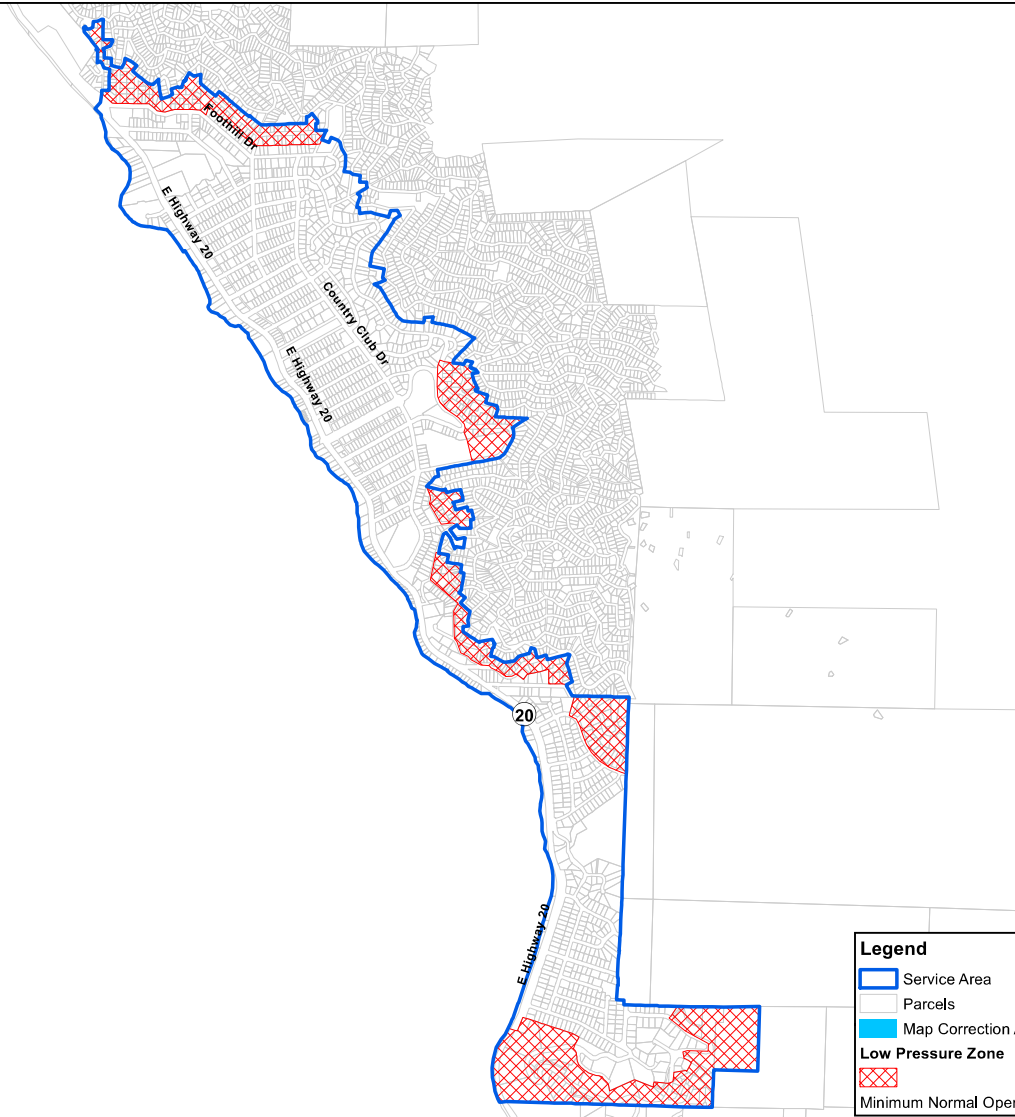

Legend

- Service Area
- Parcels
- Map Correction Addition
- Low Pressure Zone
- Minimum Normal Operating Pressure 25-40 P.S.I.

Service Area Map
FOR
BAY AREA REGION:
Redwood Valley District
(LUCERNE SYSTEM)
Updated: December 2023

NOTE :
This map may not be considered by the Public Utilities Commission of the State of California as a final conclusive determination or establishment of the dedicated area of service or any other portion thereof.

(To be inserted by Utility)
Advice Letter No. : 2510
Decision No. :

Issued By
Greg Milleman
NAME
Vice President of Rates
TITLE

(To be inserted by Cal. P.U.C.)
Date Filed : 02/01/2024
Effective : 03/02/2024
Resolution No. :