



2020 Urban Water Management Plan

Willows District
June 2021

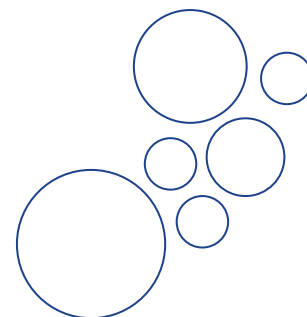

Table of Contents

Table of Contents	1
List of Tables	5
List of Figures	7
List of Acronyms.....	8
Chapter 1 Introduction and Overview.....	10
1.1 Background and Purpose.....	10
1.2 Urban Water Management Planning and the California Water Code.....	11
1.3 Relationship to Other Planning Efforts	12
1.4 Plan Organization	12
1.5 Demonstration of Consistency with the Delta Plan for Participants in Covered Actions	13
1.6 Lay Description	13
Chapter 2 Plan Preparation.....	18
2.1 Public Water Systems	18
2.2 Regional Planning	19
2.3 Individual or Regional Planning and Compliance (Regional Alliance).....	19
2.4 Plan Preparation, Standard Units, and Basis for Reporting.....	21
2.5 Coordination and Outreach	22
2.5.1 Wholesale and Retail Coordination	23
2.5.2 Coordination with and Notice to Other Agencies and the Community	24
2.5.3 Coordination with Land Use Authorities.....	24
Chapter 3 System Description.....	25
3.1 General Description.....	25
3.2 Service Area Boundary Map	26
3.3 Service Area Climate.....	27
3.4 Service Area Population and Demographics	28
3.5 Land Uses within Service Area	30
Chapter 4 Water Use Characterization	34
4.1 Non-Potable Versus Potable Water Use	34

4.2	Past, Current, and Projected Water Uses by Sector.....	35
4.2.1	Past and Current Water Use	35
4.2.2	Projected Water Use	36
4.2.3	Distribution System Water Loss.....	38
4.2.4	Future Water Savings in Projected Water Use	39
4.2.5	Water Use by Lower Income Households in Water Use Projections	42
4.2.6	Characteristic Five-Year Water Use	43
4.3	Climate Change Considerations	44
Chapter 5 SB X7-7 Baseline and Targets.....		46
5.1	Wholesale Suppliers	47
5.2	Updates to the 2015 UWMP Calculations.....	47
5.3	Service Area Population.....	47
5.4	Baseline Periods, Baseline GPCD, and Confirmed SB X7-7 2020 Target	48
5.5	Demonstration of Compliance with SB X7-7 2020 Target	48
5.6	Demonstration of Compliance with Regional Alliance SB X7-7 2020 Target	48
Chapter 6 Water Supply Characterization		50
6.1	Purchased Water	51
6.2	Groundwater	51
6.2.1	Basin Description and Status	52
6.2.2	Non-SGMA Groundwater Management	54
6.2.3	SGMA Groundwater Management	55
6.2.4	Cal Water Coordination with Groundwater Sustainability Agencies	55
6.2.5	Historical Pumping and Supply Sufficiency	56
6.3	Surface Water.....	57
6.4	Stormwater.....	57
6.5	Wastewater and Recycled Water	58
6.5.1	Recycled Water Coordination.....	58
6.5.2	Wastewater Collection, Treatment, and Disposal	58
6.5.3	Recycled Water System and Recycled Water Beneficial Uses	62
6.5.4	Actions to Encourage and Optimize Future Recycled Water Use	64
6.6	Desalinated Water Opportunities.....	65

6.7	Water Exchanges and Transfers.....	65
6.7.1	Exchanges.....	65
6.7.2	Transfers.....	65
6.7.3	Emergency Interties	65
6.8	Future Water Projects	66
6.9	Summary of Existing and Planned Sources of Water	67
6.10	Special Conditions.....	70
6.10.1	Climate Change Effects.....	70
6.10.2	Regulatory Conditions and Project Development.....	71
6.10.3	Other Locally Applicable Criteria	71
6.11	Energy Intensity	72
Chapter 7 Water Supply Reliability Assessment.....		74
7.1	Constraints on Water Sources	74
7.1.1	Supply Availability	74
7.1.2	Water Quality	75
7.1.3	Climate Change	77
7.2	Reliability by Type of Year.....	77
7.3	Supply and Demand Assessment.....	80
7.4	Water Supply Management Tools and Options.....	82
7.5	Drought Risk Assessment.....	83
7.5.1	Data, Methods, and Basis for Water Shortage Condition	84
7.5.2	Drought Risk Assessment Water Source Reliability	84
Chapter 8 Water Shortage Contingency Planning		87
Chapter 9 Demand Management Measures		95
9.1	Demand Management Measures for Wholesale Agencies	96
9.2	Demand Management Measures for Retail Suppliers	96
9.2.1	Water Waste Prevention Ordinances.....	96
9.2.2	Metering.....	98
9.2.3	Conservation Pricing.....	98
9.2.4	Public Education and Outreach	98
9.2.5	Programs to Assess and Manage Distribution System Real Loss	99

9.2.6 Water Conservation Program Coordination and Staffing Support..... 100

9.2.7 Other Demand Management Measures..... 100

9.3 Implementation over the Past Five Years 102

9.4 Implementation to Achieve Water Use Targets..... 103

9.5 Water Use Objectives (Future Requirements) 103

Chapter 10 Plan Adoption, Submittal, and Implementation 106

10.1 Inclusion of All 2020 Data 106

10.2 Notice of Public Hearing..... 107

10.2.1 Notice to Cities and Counties 107

10.2.2 Notice to the Public 108

10.3 Public Hearing and Adoption 109

10.4 Plan Submittal 110

10.5 Public Availability 110

10.6 Notification of Public Utilities Commission 111

10.7 Amending an Adopted UWMP or Water Shortage Contingency Plan 111

Appendix A: UWMP Act Checklist A-1

Appendix B: Correspondence.....B-1

Appendix C: Public Meeting Notice.....C-1

Appendix D: Summary of Demand Projection Methodology and Assumptions D-1

Appendix E: DWR SB X7-7 Verification Forms E-1

Appendix F: Analysis of Sufficiency of Groundwater Supply F-1

Appendix G: Climate Change Studies – Executive Summaries..... G-1

Appendix H: Water Shortage Contingency Plan H-1

Appendix I: Conservation Master PlanI-1

Appendix J: Resolution to Adopt UWMP..... J-1

List of Tables

Table 2-1. Public Water Systems (DWR Table 2-1)	19
Table 2-2. Plan Identification (DWR Table 2-2)	20
Table 2-3. Supplier Identification (DWR Table 2-3)	22
Table 2-4. Water Supplier Information Exchange (DWR Table 2-4).....	23
Table 3-1. Population – Current and Projected (DWR Table 3-1)	29
Table 3-2. Demographic and Housing Characteristics	30
Table 4-1. Demands for Potable and Non-Potable Water - Actual (DWR Table 4-1)	36
Table 4-2. Use for Potable and Non-Potable Water – Projected (DWR Table 4-2)	37
Table 4-3. Total Gross Water Use (Potable and Non-Potable) (DWR Table 4-3)	38
Table 4-4. 12 Month Water Loss Audit Reporting (DWR Table 4-4)	39
Table 4-5. Inclusion in Water Use Projections (DWR Table 4-5).....	40
Table 4-6. Future Conservation Savings (AF)	42
Table 4-7. Residential Demands of Lower Income Households (AF)	43
Table 4-8. Characteristic Five-Year Water Use (AF).....	43
Table 4-9. Climate Change Effect on Demand.....	45
Table 5-1. SB X7-7 Baselines and Targets Summary (DWR Table 5-1)	48
Table 5-2. SB X7-7 2020 Compliance (DWR Table 5-2).....	48
Table 5-3. SB X7-7 Regional Alliance – 2020 GPCD (DWR RA 2020 GPCD Table).....	49
Table 5-4. SB X7-7 Regional Alliance – 2020 Compliance (DWR RA 2020 Compliance Table)	49
Table 6-1. Groundwater Volume Pumped (DWR Table 6-1).....	57
Table 6-2. Wastewater Collected Within Service Area in 2020 (DWR Table 6-2)	60

Table 6-3. Wastewater and Discharge Within Service Area in 2020 (DWR Table 6-3).....	61
Table 6-4. Recycled Water Direct Beneficial Uses Within Service Area (DWR Table 6-4).....	63
Table 6-5. 2015 UWMP Recycled Water Use Projection Compared to 2020 Actual (DWR Table 6-5).....	64
Table 6-6. Methods to Expand Future Recycled Water Use (DWR Table 6-6).....	64
Table 6-7. Expected Future Water Supply Projects or Programs (DWR Table 6-7).....	66
Table 6-8. Water Supplies – Actual (DWR Table 6-8).....	68
Table 6-9. Water Supplies – Projected (DWR Table 6-9).....	69
Table 6-10. Recommended Energy Intensity – Total Utility Approach (DWR Table O-1B).....	73
Table 7-1. Basis of Water Year Data (Reliability Assessment) (DWR Table 7-1).....	80
Table 7-2. Normal Year Supply and Demand Comparison (DWR Table 7-2).....	81
Table 7-3. Single Dry Year Supply and Demand Comparison (DWR Table 7-3).....	81
Table 7-4. Multiple Dry Years Supply and Demand Comparison (DWR Table 7-4).....	82
Table 7-5. Five-Year Drought Risk Assessment Tables (DWR Table 7-5).....	85
Table 8-1. Water Shortage Contingency Plan Levels (DWR Table 8-1).....	88
Table 8-2. Demand Reduction Actions (DWR Table 8-2).....	89
Table 8-3. Supply Augmentation and Other Actions (DWR Table 8-3).....	94
Table 9-1. Cal Water DMMs Available to District Customers.....	102
Table 9-2. Implementation of Customer DMMs: 2016-2020.....	103
Table 10-1. Notification to Cities and Counties (DWR Table 10-1).....	108

List of Figures

Figure 3-1. District Location and Service Boundaries 27

Figure 3-2. 30-Year Normals, Precipitation and Maximum Daily Air Temperature 28

Figure 3-3. City of Willows Land Use Designations..... 33

Figure 6-1. Groundwater Basin Underlying the Willows District 53

Figure 7-1. Deviation of Annual Rainfall from Long-Term Average 79

List of Acronyms

AB	Assembly Bill
AF	Acre-Feet
AFY	Acre-Feet Per Year
AMI	Advanced Metering Infrastructure
AWWA	American Water Works Association
BMO	Basin Management Objectives
CAP	Customer Assistance Program
CASE	California Association of Science Educators
CCR	California Code of Regulations
CGA	Colusa Groundwater Authority
CII	Commercial, Institutional, and Industrial
CPUC	California Public Utilities Commission
CUWCC	California Urban Water Conservation Council
CWC	California Water Code
DDW	Division of Drinking Water
DMM	Demand Management Measure
DWR	Department of Water Resources
EO	Executive Order
FT	Feet
GCWAC	Glenn County Water Advisory Committee
GGA	Glenn Groundwater Authority
GMP	Groundwater Management Plan
GPCD	Gallons Per Capita Per Day
GRC	General Rate Case
GSA	Groundwater Sustainability Agency
GSP	Groundwater Sustainability Plan
ILI	Infrastructure Leakage Index
IRWMP	Integrated Regional Water Management Plan
JPA	Joint Powers Agreement
kWh	Kilowatt Hours
kWh/AF	Kilowatt Hours Per Acre-Foot
MCLs	Maximum Contaminant Levels
MFR	Multi-Family Residential
MGD	Million Gallons Per Day
PWS	Public Water System
RA	Regional Alliance
RUWMP	Regional Urban Water Management Plan
SB	Senate Bill
SCADA	Supervisory Control and Data Acquisition

SFR	Single Family Residential
SGMA	Sustainable Groundwater Management Act
SRES	Special Report Emissions Scenarios
SWRCB	State Water Resources Control Board
TAC	Technical Advisory Committee
TAP	Technical Assistance Program
USEPA	United States Environmental Protection Agency
UWMP	Urban Water Management Plan
WSA	Water Supply Assessment
WSCP	Water Shortage Contingency Plan
WWTP	Willows Wastewater Treatment Plant

Chapter 1

Introduction and Overview

This chapter discusses the importance and uses of this Urban Water Management Plan (UWMP or Plan), the relationship of this Plan to the California Water Code (CWC), the relationship of this Plan to other local and regional planning efforts, and how this Plan is organized and developed in general accordance with the UWMP Guidebook 2020.¹ Specifically, this chapter contains the following sections:

1.1 Background and Purpose

1.2 Urban Water Management Planning and the California Water Code

1.3 Relationship to Other Planning Efforts

1.4 Plan Organization

1.5 Demonstration of Consistency with the Delta Plan for Participants in Covered Actions

1.6 Lay Description

1.1 Background and Purpose

California Water Service Company (Cal Water) is an investor-owned public utility supplying water service to approximately 1.8 million Californians through 481,000 connections. Its 25 districts serve 63 communities spanning from the Chico-Hamilton City District in the northern portion of the state to the Palos Verdes District in southern California. California Water Service Group, Cal Water's parent company, also provides water service to communities in Washington, New Mexico, and Hawaii.² While water rates are set separately for each of Cal Water's 25 districts, oversight of the water rate setting process and district operations is provided by the California Public Utilities Commission (CPUC).

Cal Water incorporated in 1926 and has provided water service to communities served by the Willows District (also referred to herein as "District") since 1927.

This UWMP is a foundational document and source of information about the Willows District's historical and projected water demands, water supplies, supply reliability and potential

¹ The UWMP Guidebook 2020 is available at: <https://water.ca.gov/Programs/Water-Use-And-Efficiency/Urban-Water-Use-Efficiency/Urban-Water-Management-Plans>

² In addition, Cal Water operates the City of Hawthorne's water system on behalf of the City.

vulnerabilities, water shortage contingency planning, and demand management programs. Among other things, it is used as:

- A long-range planning document by Cal Water for water supply and system planning; and
- A source for data on population, housing, water demands, water supplies, and capital improvement projects used in:
 - Regional water resource management plans prepared by wholesale water suppliers and other regional planning authorities (as applicable),
 - General Plans prepared by cities and counties, and
 - Statewide and broad regional water resource plans prepared by the California Department of Water Resources (DWR), the State Water Resources Control Board (SWRCB), or other state agencies.

The District's last UWMP was completed in 2016, referred to herein as the "2015 UWMP." This Plan is an update to the 2015 UWMP and carries forward information from that plan that remains current and relevant, and provides additional information as required by subsequent amendments to the UWMP Act (CWC §10610 – 10657). Although this Plan is an update to the 2015 UWMP, it was developed to be a self-contained, stand-alone document and does not require readers to reference information contained in previous UWMP updates.

1.2 Urban Water Management Planning and the California Water Code

The UWMP Act requires urban water suppliers to prepare an UWMP every five years and to submit this plan to the DWR, the California State Library, and any city or county within which the supplier provides water supplies. All urban water suppliers, either publicly or privately owned, providing water for municipal purposes either directly or indirectly to more than 3,000 customers or supplying more than 3,000 acre-feet annually are required to prepare an UWMP (CWC §10617).

The UWMP Act was enacted in 1983. Over the years it has been amended in response to water resource challenges and planning imperatives confronting California. A significant amendment was made in 2009 as a result of the governor's call for a statewide 20 percent reduction in urban water use by 2020, referred to as "20x2020," the Water Conservation Act of 2009, and "SB X7-7." This amendment required urban retail water suppliers to establish water use targets for 2015 and 2020 that would result in statewide water savings of 20 percent by 2020. Beginning in 2016, urban retail water suppliers were required to comply with the water conservation requirements in SB X7-7 in order to be eligible for state water grants or loans. Chapter 5 of this plan contains the data and calculations used to determine compliance with these requirements.

A subsequent substantial revision to the UWMP Act was made in 2018 through a pair of bills (i.e., Assembly Bill 1668 and Senate Bill 606), referred to as "Making Water Conservation a California

Way of Life” or the “2018 Water Conservation Legislation.” These changes include, among other things, additional requirements for Water Shortage Contingency Plans (WSCPs), expansion of dry year supply reliability assessments to a five-year drought period, establishment of annual drought risk assessment procedures and reporting, and new conservation targets referred to as “annual water use objectives,” which will require retailers to continue to reduce water use beyond the 2020 SB X7-7 targets. The UWMP Act contains numerous other requirements that an UWMP must satisfy. Appendix A to this Plan lists each of these requirements and where in the Plan they are addressed.

1.3 Relationship to Other Planning Efforts

This Plan provides information specific to water management and planning by the Willows District. However, water management does not happen in isolation; there are other planning processes that integrate with the UWMP to accomplish urban planning. Some of these relevant planning documents include relevant city and county General Plans, Water Master Plans, Recycled Water Master Plans, integrated resource plans, Integrated Regional Water Management Plans, Groundwater Management Plans, Groundwater Sustainability Plans, and others.

This Plan is informed by and helps to inform these other planning efforts. In particular, this Plan utilizes information contained in city and county General Plans and local and regional water resource plans to the extent data from these plans are applicable and available.

1.4 Plan Organization

The organization of this Plan follows the same sequence as outlined in the UWMP Guidebook 2020.³

Chapter 1 - Introduction and Overview

Chapter 2- Plan Preparation

Chapter 3 - System Description

Chapter 4 - Water Use Characterization

Chapter 5 - SB X7-7 Baseline and Targets

Chapter 6 - Water Supply Characterization

³ The UWMP Guidebook 2020 is available at: <https://water.ca.gov/Programs/Water-Use-And-Efficiency/Urban-Water-Use-Efficiency/Urban-Water-Management-Plans>

Chapter 7 - Water Supply Reliability Assessment

Chapter 8 - Water Shortage Contingency Planning

Chapter 9 - Demand Management Measures

Chapter 10 - Plan Adoption, Submittal, and Implementation

In addition to these ten chapters, this Plan includes a number of appendices providing supporting documentation and supplemental information. Pursuant to CWC §10644(a)(2), this Plan utilizes the standardized forms, tables, and displays developed by DWR for the reporting of water use and supply information required by the UWMP Act. This Plan also includes additional tables, figures, and maps to augment the set developed by DWR, as appropriate. The table headers indicate if the table is part of DWR’s standardized set of submittal tables.

1.5 Demonstration of Consistency with the Delta Plan for Participants in Covered Actions

Although not required by the UWMP Act, in the UWMP Guidebook 2020,⁴ DWR recommends that all suppliers that are participating in, or may participate in, receiving water from a proposed project that is considered a “covered action” under the Delta Plan—such as a (1) multiyear water transfer; (2) conveyance facility; or (3) new diversion that involves transferring water through, exporting water from, or using water in the Sacramento-San Joaquin Delta (Delta)—provide information in their UWMP to demonstrate consistency with the Delta Plan policy WR P1, Reduce Reliance on the Delta Through Improved Regional Water Self-Reliance (California Code of Regulations, Title 23, Section 5003).

The Willows District’s sole source of water supply is groundwater, and therefore the District does not receive water or plan to receive water from a “covered action” under the Delta Plan. As such, this requirement is not applicable.

1.6 Lay Description

CWC § 10630.5

Each plan shall include a simple lay description of how much water the agency has on a reliable basis, how much it needs for the foreseeable future, what the agency’s strategy is for meeting its water needs, the challenges facing the agency, and any other information necessary to provide a general understanding of the agency’s plan.

⁴ The UWMP Guidebook 2020 is available at: <https://water.ca.gov/Programs/Water-Use-And-Efficiency/Urban-Water-Use-Efficiency/Urban-Water-Management-Plans>

This Urban Water Management Plan (UWMP or Plan) is prepared for the Cal Water Willows District (also referred to as “District”), which serves drinking water to a population of approximately 7,200 in and around the City of Willows. This UWMP serves as a foundational planning document and includes descriptions of historical and projected water demands, and water supplies, and the resulting reliability during a set of defined water supply conditions over a 20-year planning horizon. This document also describes the actions the District is taking to promote water conservation, both by the District itself and by its customers (referred to as “demand management measures”), and includes a plan to address potential water supply shortages such as drought or other impacts to supply availability (the “Water Shortage Contingency Plan”). This UWMP is updated every five years in accordance with state requirements under the Urban Water Management Planning Act and amendments (Division 6 Part 2.6 of the California Water Code [CWC] §10610 – 10656). Past plans developed for the District are available on the California Department of Water Resources (DWR) Water Use Efficiency Data Portal website: <https://wuedata.water.ca.gov/>. This document includes 10 chapters, which are summarized below.

Chapter 1- Introduction and Overview

This chapter presents the background and purpose of the UWMP, identifies the Plan organization, and provides this lay description overview of the document. For districts that rely on water from the Sacramento-San Joaquin Delta, this section also discusses and demonstrates consistency with the Delta Plan. The Willows District, however, does not receive water from a “covered action” under the Delta Plan, and this discussion is not applicable.

Chapter 2 - Plan Preparation

This chapter discusses key structural aspects related to the preparation of the UWMP, and describes the coordination and outreach conducted as part of the preparation of the Plan, including coordination with local agencies (i.e., City of Willows and Glenn County) and the public.

Chapter 3 - System Description

This chapter provides a description of the Willows District’s water system and the service area, including information related to the climate, population, and demographics. The Willows District is located in Glenn County. The Willows District has a population of approximately 7,200 and has a moderate climate characterized by hot dry summers and cool winters. The majority of the 20 inches of average annual precipitation falls during late autumn, winter, and spring. The service area includes mostly low-density residential and general commercial land uses. All water customers are considered urban (i.e., non-agricultural water users).

Chapter 4 - Water Use Characterization

This chapter provides a description and quantifies the Willows District's current and projected demands through the year 2045. The District provides drinking water (also referred to as "potable water") to customers. Water demands refer not only to the water used by customers, but also includes the water used as part of the system's maintenance and operation, as well as unavoidable losses inherent in the operation of a water distribution system. Water demand within the District was 1,161 acre-feet per year (AFY) on average between 2016 and 2020. Taking into account historical water use, expected population increase and other growth, climatic variability, and other assumptions, water demand within the District is projected to increase to 1,881 AFY by 2045, a change of 62 percent compared to the 2016-2020 average. In dry year periods, water demands are expected to be somewhat higher, potentially up to 1,977 AFY by 2045 during an extended five-year drought.

Chapter 5 - SB X7-7 Baseline and Targets

In this chapter, the Willows District demonstrates compliance with its per capita water use target for the year 2020. The Water Conservation Act of 2009 (Senate Bill X7-7) was enacted in November 2009 and requires the state of California to achieve a 20 percent reduction in urban per capita water use by December 31, 2020. In order to achieve this, each urban retail water supplier was required to establish water use targets for 2015 and 2020 using methodologies established by DWR. The Willows District is in compliance with its 2020 water use target of 201 gallons per capita per day (GPCD), having reduced its water use in 2020 to 164 GPCD. The Willows District is also a member of a "Regional Alliance" for purposes of SB X7-7 compliance. The Regional Alliance's 2020 water use is 179 GPCD, which is in compliance with and below its 2020 target of 226 GPCD.

Chapter 6 - Water Supply Characterization

This chapter presents an analysis of the Willows District's water supplies, as well as an estimate of water-related energy-consumption. The intent of this chapter is to present a comprehensive overview of the District's water supplies, estimate the volume of available supplies over the 20-year planning horizon, and assess the sufficiency of the District's supplies to meet projected demands under "normal" hydrologic conditions.

The sole source of water supply for the Willows District is groundwater, and there are no new sources of supply currently planned. The Willows District pumps groundwater from the Colusa Subbasin (DWR Basin No. 5-021.52) of the Sacramento Valley Basin. The Colusa Subbasin is not adjudicated or considered by DWR to be critically overdrafted. The Colusa Subbasin has been prioritized by DWR as "high" priority and the Groundwater Sustainability Agencies (GSAs) within the subbasin are currently preparing a Groundwater Sustainability Plan (GSP), which is to be completed by January 2022 per the Sustainable Groundwater Management Act (SGMA). Based

on all available information, including that which has been developed by the GSAs to date, the groundwater supply is expected to be sufficient to support the Willows District's projected water demand through 2045.

Calculating and reporting of water system energy intensity is a new requirement for the 2020 UWMPs. Energy intensity is defined as the net energy used for water treatment, pumping, conveyance, and distribution for all water entering the distribution system, and does not include the energy used to treat wastewater. The energy intensity for the Willows District is estimated to be 496 kilowatt hours per acre-foot of water (kWh/AF).

Chapter 7 - Water Supply Reliability Assessment

This chapter assesses the reliability of the Willows District's water supplies, with a specific focus on potential constraints such as groundwater supply availability, water quality, and climate change. The intent of this chapter is to identify any potential constraints that could affect the reliability of the District's supply (such as drought conditions) to support the District's planning efforts to ensure that its customers are well served. Water service reliability is assessed during normal, single dry-year, and multiple dry-year hydrologic conditions. Based on this analysis, the Willows District expects the available supplies to be sufficient to meet projected demands in all hydrologic conditions, including a five-year drought period, and considering the impacts of climate change.

Further, potential water quality issues are not expected to affect the quality of water served to the District's customers, as water quality is routinely monitored and the District is able to make all appropriate adjustments to its treatment and distribution system to ensure only high quality drinking water is served.

Chapter 8 - Water Shortage Contingency Planning

This chapter describes the Water Shortage Contingency Plan (WSCP) for the Willows District. The WSCP serves as a standalone document to be engaged in the case of a water shortage event, such as a drought or supply interruption, and defines specific policies and actions that will be implemented at various shortage level scenarios. For example, implementing customer water budgets and surcharges, or restricting landscape irrigation to specific days and/or times. Consistent with DWR requirements, the WSCP includes six levels to address shortage conditions ranging from up to 10 percent to greater than 50 percent shortage.

Chapter 9 - Demand Management Measures

This chapter includes descriptions of past and planned conservation programs that Cal Water operates within each demand management measure (DMM) category outlined in the UWMP Act, specifically: (1) water waste prevention ordinances, (2) metering, (3) conservation pricing, (4)

public education and outreach, (5) distribution system water loss management, (6) water conservation program coordination and staffing support, and (7) “other” DMMs. Cal Water has developed a suite of conservation programs and policies, which address each DMM category.

Chapter 10 - Plan Adoption, Submittal, and Implementation

This chapter provides information on a public hearing, the adoption process for the UWMP and WSCP, the adopted UWMP and WSCP submittal process, plan implementation, and the process for amending the adopted UWMP and WSCP. Prior to adopting the Plan, Cal Water held a formal public hearing to present information on its Willows District UWMP and WSCP on June 21, 2021, 5:00 PM. This UWMP and corresponding WSCP were submitted to DWR within 30 days of adoption and by the July 1, 2021 deadline.

Chapter 2

Plan Preparation

This chapter discusses the type of Urban Water Management Plan (UWMP or Plan) the Willows District (also referred to herein as “District”) has prepared and includes information that will apply throughout the Plan. Coordination and outreach during the development of the Plan is also discussed. Specifically, this chapter includes the following sections:

2.1 Public Water Systems

2.2 Regional Planning

2.3 Individual or Regional Planning and Compliance (Regional Alliance)

2.4 Plan Preparation, Standard Units, and Basis for Reporting

2.5 Coordination and Outreach

2.1 Public Water Systems

The Willows District operates the Public Water System (PWS) listed in Table 2-1. Public Water Systems are the systems that provide drinking water for human consumption and are regulated by the State Water Resources Control Board (SWRCB), Division of Drinking Water. The SWRCB requires that water agencies report water usage and other relevant PWS information via the electronic Annual Reports to the Drinking Water Program (eARDWP). These data are used by the state to determine, among other things, whether an urban retail water supplier has reached the threshold (3,000 or more connections or 3,000 acre-feet of water supplied) for submitting an UWMP. The Willows District is presently below both thresholds. However, California Water Service Company (Cal Water) has elected to prepare plans for all of its districts regardless of their size because these plans are integral to Cal Water planning initiatives at both the enterprise-level and district-level, as well as important sources of information for broader regional planning efforts.

Table 2-1. Public Water Systems (DWR Table 2-1)

Public Water System Number	Public Water System Name	Number of Municipal Connections 2020	Volume of Water Supplied 2020
CA1110003	Willows	2,391	1,316
TOTAL		2,391	1,316
NOTES: (a) Volumes are in units of AF.			

2.2 Regional Planning

Regional planning can deliver mutually beneficial solutions to all agencies involved by reducing costs for the individual agency, assessing water resources at the appropriate geographic scale, and allowing for solutions that cross jurisdictional boundaries. Cal Water participates in regional water resources planning initiatives throughout California in the regions in which its 25 water districts are located. In the region in which the Willows District is located, Cal Water participated in the development of the Northern Sacramento Valley Integrated Regional Water Management Plan (IRWMP), which covers all or portions of Butte, Colusa, Glenn, Shasta, Sutter, and Tehama Counties. Cal Water is also participating in the development of the Groundwater Sustainability plan (GSP) for the Colusa Subbasin.

2.3 Individual or Regional Planning and Compliance (Regional Alliance)

Urban water suppliers may elect to prepare individual or regional UWMPs. The Willows District has elected to prepare an individual UWMP (see Table 2-2).

Urban retail water suppliers may report on the requirements of SB X7-7 (2009 California Conservation Act) individually or as a member of a "Regional Alliance." As described in Chapter 5, the Willows District is a member of a Regional Alliance and this UWMP provides information on the District's compliance with its SB X7-7 water conservation targets both as an individual urban retail water supplier and as a member of a Regional Alliance.

Table 2-2. Plan Identification (DWR Table 2-2)

Select Only One	Type of Plan		Name of RUWMP or Regional Alliance <i>if applicable</i>
X	Individual UWMP		
		Water Supplier is also a member of a RUWMP	
	X	Water Supplier is also a member of a Regional Alliance	California Water Service - Sacramento River Regional Alliance
	Regional Urban Water Management Plan (RUWMP)		
<p>NOTES: The Willows District is a member of a Regional Alliance. Chapter 5 provides information on the District's progress towards meeting its water conservation targets under SB X7-7 both as an individual urban retail water supplier and as a member of its Regional Alliance.</p>			

2.4 Plan Preparation, Standard Units, and Basis for Reporting

CWC § 10608.12 (t)

“Urban retail water supplier” means a water supplier, either publicly or privately owned, that directly provides potable municipal water to more than 3,000 end users or that supplies more than 3,000 acre-feet of potable water annually at retail for municipal purposes.

CWC § 10617

“Urban water supplier” means a supplier, either publicly or privately owned, providing water for municipal purposes either directly or indirectly to more than 3,000 customers or supplying more than 3,000 acre-feet of water annually. An urban water supplier includes a supplier or contractor for water, regardless of the basis of right, which distributes or sells for ultimate resale to customers. This part applies only to water supplied from public water systems subject to Chapter 4 (commencing with Section 116275) of Part 12 of Division 104 of the Health and Safety Code.

CWC § 10621 (a)

Each urban water supplier shall update its plan at least once every five years on or before July 1, in years ending in six and one, incorporating updated and new information from the five years preceding each update.

CWC § 10621 (f)

Each urban water supplier shall update and submit its 2020 plan to the department by July 1, 2021.

Per California Water Code (CWC) §10617, an urban water supplier providing water for municipal purposes to more than 3,000 customers or supplying more than 3,000 acre-feet of water annually is required to prepare an UWMP. The Willows District is presently below both thresholds. However, Cal Water has elected to prepare plans for all of its districts regardless of their size because these plans are integral to Cal Water planning initiatives at both the enterprise-level and district-level, as well as important sources of information for broader regional planning efforts. Therefore, Cal Water has elected to develop and submit an UWMP for the Willows District to the California Department of Water Resources (DWR) by July 1, 2021. The Willows District is a retail water supplier, as identified in Table 2-3. The Willows District is not a wholesale water supplier.

Annual volumes of water reported in this UWMP are measured in acre-feet (AF) and are reported on a calendar year basis (Table 2-3). Water use and planning data reported in this UWMP for calendar year 2020 cover the full twelve months of the year, as required by the UWMP Guidelines.

Table 2-3. Supplier Identification (DWR Table 2-3)

Type of Supplier	
	Supplier is a wholesaler
X	Supplier is a retailer
Fiscal or Calendar Year	
X	UWMP Tables are in calendar years
	UWMP Tables are in fiscal years
If using fiscal years provide month and date that the fiscal year begins (mm/dd)	
Units of measure used in UWMP	
Unit	AF
NOTES:	

2.5 Coordination and Outreach

CWC § 10620 (d) (3)

Each urban water supplier shall coordinate the preparation of its plan with other appropriate agencies in the area, including other water suppliers that share a common source, water management agencies, and relevant public agencies, to the extent practicable.

CWC § 10631 (a) *A plan shall be adopted in accordance with this chapter that shall do all of the following:*

Urban water suppliers shall coordinate with local or regional land use authorities to determine the most appropriate land use information, including, where appropriate, land use information obtained from local or regional land use authorities, as developed pursuant to Article 5 (commencing with Section 65300) of Chapter 3 of Division 1 of Title 7 of the Government Code.

CWC § 10642

Each urban water supplier shall encourage the active involvement of diverse social, cultural, and economic elements of the population within the service area prior to and during the preparation of both the plan and the water shortage contingency plan. Prior to adopting either, the urban water supplier shall make both the plan and the water shortage contingency plan available for public inspection and shall hold a public hearing or hearings thereon. ...

Coordination with other water suppliers, cities, counties, and other community organizations in the region is an important part of preparing a UWMP and Water Shortage Contingency Plan

(WSCP). This section identifies the agencies and organizations the Willows District sought to coordinate with during preparation of this Plan.

2.5.1 Wholesale and Retail Coordination

CWC § 10631 (h)

An urban water supplier that relies upon a wholesale agency for a source of water shall provide the wholesale agency with water use projections from that agency for that source of water in five-year increments to 20 years or as far as data is available. The wholesale agency shall provide information to the urban water supplier for inclusion in the urban water supplier’s plan that identifies and quantifies, to the extent practicable, the existing and planned sources of water as required by subdivision (b), available from the wholesale agency to the urban water supplier over the same five-year increments, and during various water-year types in accordance with subdivision (f). An urban water supplier may rely upon water supply information provided by the wholesale agency in fulfilling the plan informational requirements of subdivisions (b) and (f).

Urban retail water suppliers relying on one or more wholesalers for water supply are required to provide these wholesalers with information regarding projected water supply and demand. As shown in Table 2-4, the Willows District does not derive any of its water supply from a wholesale water supplier.

Table 2-4. Water Supplier Information Exchange (DWR Table 2-4)

The retail Supplier has informed the following wholesale supplier(s) of projected water use in accordance with Water Code Section 10631.	
Wholesale Water Supplier Name	
N/A	
NOTES: The Willows District does not derive any of its water supply from a wholesale water supplier.	

2.5.2 Coordination with and Notice to Other Agencies and the Community

CWC § 10620 (d) (3)

Each urban water supplier shall coordinate the preparation of its plan with other appropriate agencies in the area, including other water suppliers that share a common source, water management agencies, and relevant public agencies, to the extent practicable.

CWC § 10642

Each urban water supplier shall encourage the active involvement of diverse social, cultural, and economic elements of the population within the service area prior to and during the preparation of both the plan and the water shortage contingency plan. Prior to adopting either, the urban water supplier shall make both the plan and the water shortage contingency plan available for public inspection and shall hold a public hearing or hearings thereon. Prior to any of these hearings, notice of the time and place of the hearing shall be published within the jurisdiction of the publicly owned water supplier pursuant to Section 6066 of the Government Code. The urban water supplier shall provide notice of the time and place of a hearing to any city or county within which the supplier provides water supplies. Notices by a local public agency pursuant to this section shall be provided pursuant to Chapter 17.5 (commencing with Section 7290) of Division 7 of Title 1 of the Government Code. A privately owned water supplier shall provide an equivalent notice within its service area. After the hearing or hearings, the plan or water shortage contingency plan shall be adopted as prepared or as modified after the hearing or hearings.

The Willows District coordinated with cities, counties, and other community organizations during preparation of this UWMP. Cal Water provided notice to these entities and the communities it serves 60 days prior to the public hearing it held on June 21, 2021, to present the draft of the UWMP, address questions, and receive comments. Cities and counties receiving the public hearing notification from Willows District as required per CWC §10621 (b) are listed in Table 10-1 in Chapter 10 of this Plan.

Copies of correspondence with other agencies and public notices are provided in Appendix B and Appendix C, respectively.

2.5.3 Coordination with Land Use Authorities

CWC § 10631 (a) *A plan shall be adopted in accordance with this chapter that shall do all of the following:*

Urban water suppliers shall coordinate with local or regional land use authorities to determine the most appropriate land use information, including, where appropriate, land use information obtained from local or regional land use authorities, as developed pursuant to Article 5 (commencing with Section 65300) of Chapter 3 of Division 1 of Title 7 of the Government Code.

Cal Water coordinated with the City of Willows and Glenn County staff to review and confirm that appropriate land use assumptions were used to develop the UWMP demand projections. Correspondence with land use authorities is included in Appendix B.

Chapter 3

System Description

CWC § 10631 (a)

A plan shall be adopted in accordance with this chapter that shall do all of the following:

Describe the service area of the supplier, including current and projected population, climate, and other social, economic, and demographic factors affecting the supplier's water management planning. The projected population estimates shall be based upon data from the state, regional, or local service agency population projections within the service area of the urban water supplier and shall be in five-year increments to 20 years or as far as data is available. The description shall include the current and projected land uses within the existing or anticipated service area affecting the supplier's water management planning. Urban water suppliers shall coordinate with local or regional land use authorities to determine the most appropriate land use information, including, where appropriate, land use information obtained from local or regional land use authorities, as developed pursuant to Article 5 (commencing with Section 65300) of Chapter 3 of Division 1 of Title 7 of the Government Code.

This chapter provides a description of the Willows District (also referred to herein as the "District") water system and service area, including climate, population, demographics, and land uses to help in understanding various elements of water supply and demand. This chapter includes the following sections:

- 3.1 General Description
- 3.2 Service Area Boundary Map
- 3.3 Service Area Climate
- 3.4 Service Area Population and Demographics
- 3.5 Land Uses within Service Area

3.1 General Description

The District has served the City of Willows in Glenn County since 1927. The District is owned and operated by California Water Service Company (Cal Water), an investor-owned water utility regulated by the California Public Utilities Commission (CPUC).

The District's water supply comes from local groundwater. The District currently operates seven wells, two storage tanks, and 36 miles of pipeline to pump and delivers approximately one million gallons of local groundwater per day. The District delivers water to residential, commercial, industrial, and governmental customers. Residential customers account for most of the District's service connections and nearly three-quarters of its water demands.

3.2 Service Area Boundary Map

Figure 3-1 shows the location of the District and its current service area boundaries. Figure 3-1 also shows a currently undeveloped area on the District's southern boundary, i.e., the South Willows Project. This approximately 298-acre area has been proposed for residential and commercial development that would be served by the District in the future.⁵

The City of Willows is the county seat for Glenn County and is located in the Sacramento Valley about 10 miles west of the Sacramento River, approximately 90 miles north of Sacramento on Interstate 5. The community is primarily rural surrounded by agricultural land that produces mostly rice and row crops. The District's service area comprises the City of Willows and adjacent unincorporated territory in Glenn County. The City of Willows Water Department owns and operates a very small water system south of the District. Major transportation corridors in the District include Interstate 5, State Route 162, and rail lines operated by the Southern Pacific Railroad.

Situated in the Sacramento River hydrological region, within the Central Valley West sub-area, the District's service area is built upon alluvium of the Sacramento River Delta. The Sacramento River, the principal drain for the region, lies to the east of the District. This river collects storm runoff, snowmelt, and agricultural drain water from the Sacramento Valley, Sierra Nevada Range, and the Coast Range.

⁵ California Water Service, 2020. Draft Water Supply Assessment for the South Willows Project, Willows District, prepared by EKI Environment & Water, Inc., dated November 2020.

Figure 3-1. District Location and Service Boundaries

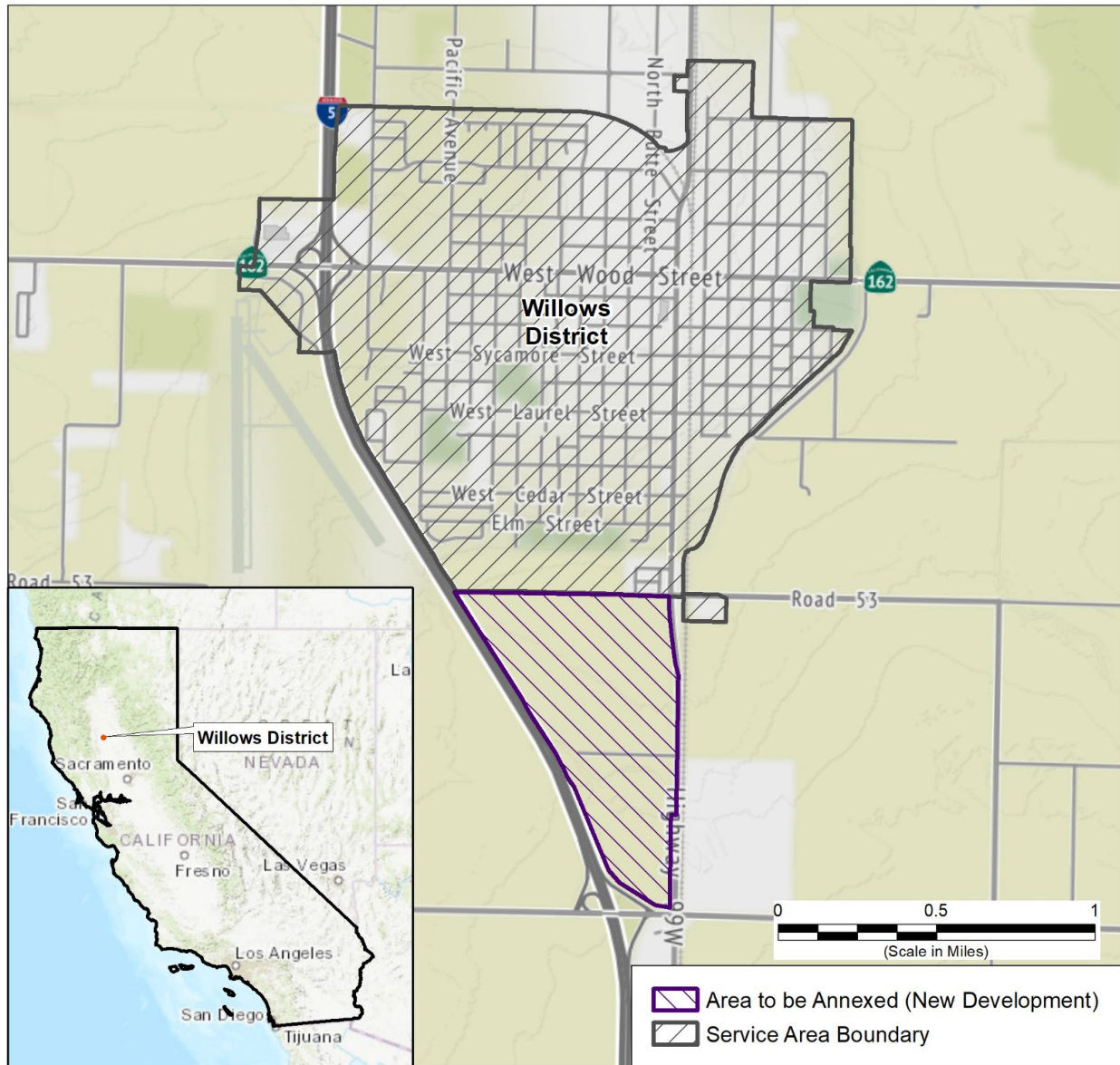

3.3 Service Area Climate

The District’s climate is characterized by hot dry summers and cool wet winters (see Figure 3-2).⁶ Most rainfall occurs between October and May. Precipitation totals in the summer months are negligible. On average, the District receives 20 inches of rainfall annually. Maximum daily air

⁶ Precipitation and temperature data downloaded from: <https://prism.oregonstate.edu/explorer/>. These data represent a 30-year period from 1980 through 2010. The x-axis reflects the end of the 30-year time series.

temperature averages more than 90 degrees Fahrenheit during the summer months. In the winter, it averages 60 degrees Fahrenheit.

Figure 3-2. 30-Year Normals, Precipitation and Maximum Daily Air Temperature

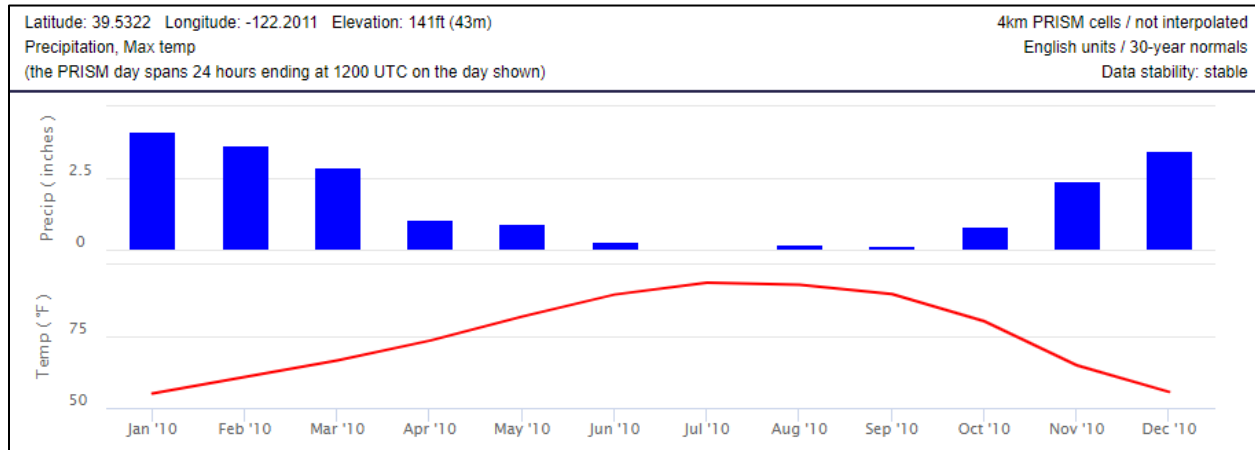

Based on a review of data downloaded from the Oregon State PRISM dataset for 1895 to 2019, rainfall varies significantly from year-to-year, as it does in most of California.⁷ The standard deviation in annual rainfall is 6.7 inches, or about 34 percent of the average.⁸ Consecutive years of below average rainfall are fairly common. Since 1895, runs of below average rainfall lasting three or more years have occurred eight times and runs lasting five or more years have occurred four times. The longest run lasted seven years, from 1928 through 1934. While there has been no statistically significant trend in annual rainfall since 1895, variance has been increasing. Thus, annual rainfall totals have become somewhat more erratic over the last century.

The District’s climate has been warming. Since 1895, average daily temperature has increased at a rate of 0.008 degrees Fahrenheit per year. This trend has been accelerating. Since 1950, for example, the rate of increase has been 0.025 degrees Fahrenheit per year, and since 1980 it has been 0.066 degrees Fahrenheit per year.

3.4 Service Area Population and Demographics

It is estimated that the District’s service area population was 7,183 in 2020.

The District estimates its service area population using Census Block population counts from decadal Census data. The decadal Census estimates are converted to average population per single- and multi-family service, which are applied to service counts for years between the

⁷ Based on a review of annual weather data from the Oregon State PRISM dataset for 1895 to 2019. Downloaded from: <https://prism.oregonstate.edu/explorer/>. The x-axis reflects the end of the 30-year time series.

⁸ The standard deviation measures the typical, or average, year-to-year variation in annual rainfall.

decadal Censuses. This method is similar to the approach used by the California Department of Water Resources (DWR) Population Tool and population estimates generated by the two methods have been shown to differ by less than a percent in most cases.⁹

Current and projected service area population are shown in Table 3-1. Projected population is based on historical rates of service area growth plus future development identified in the South Willows Project Draft Water Supply Assessment (WSA). Historically, the District has grown very slowly. Since 2000, new services have increased by only 0.3 percent per year. However, at full buildout, the South Willows Project is anticipated to increase the District's service area population by approximately 21 percent relative to its 2020 population.

Table 3-1. Population – Current and Projected (DWR Table 3-1)

Population Served	2020	2025	2030	2035	2040	2045
	7,183	8,244	8,850	8,939	9,028	9,117
NOTES:						

Demographics for the City of Willows are summarized in Table 3-2, based on the U.S. Census American Community Survey 2019 5-Year Estimates.¹⁰ Relative to the rest of California, the District's population is slightly older and more racially homogenous. Educational attainment is lower, as is median household income.

The District's stock of housing is older compared to California as a whole. Eleven percent of homes in the District were built after 1990 compared to 25.5 percent for all of California. Homes built after 1990 are more likely to be fitted with federally compliant plumbing fixtures.

⁹ California Water Service, 2016. 2015 Urban Water Management Plan: Willows District, dated June 2016.

¹⁰ U.S. Census Bureau, 2019. 2015-2019 American Community Survey 5-year Estimates, dated 2019. Retrieved from: <https://data.census.gov/cedsci/>.

Table 3-2. Demographic and Housing Characteristics

Demographics	City of Willows	California
Median Age (years)	38.5	36.5
Racial Makeup (%)		
White	75.8	63.8
Black or African American	3.5	7.0
American Indian and Alaska Native	3.5	1.9
Asian	11.3	16.7
Native Hawaiian	0.0	0.8
Some other race	11.3	15.1
Hispanic or Latino (of any race) (%)	33.1	39.0
Educational Attainment (%)		
Bachelor's Degree or Higher	14.2	33.9
Primary Language Spoken at Home (%)		
English Only or Speak English "very well"	78.6	82.2
Limited English-Speaking Households	10.5	8.9
Median Household Income (\$)	43,220	75,235
Population below Federal Poverty Level (%)	19.7	13.4
Housing	City of Willows	California
Median Year Built	1969	1975
Year Housing Built (%)		
2010 or Later	3.0	3.5
2000 to 2009	1.5	11.2
1990 to 1999	6.9	10.9
Before 1990	88.6	74.5

3.5 Land Uses within Service Area

The majority of the District's service area is designated for low-density residential and general commercial land uses, as illustrated in Figure 3-3 which shows the City of Willows General Plan

designated land uses.¹¹ An interactive version of the current zoning designations is available on the County of Glenn's website: <http://gis.gcppwa.net/zoning/>.

The currently undeveloped southern section of the City of Willows is zoned for residential, general commercial, light and heavy manufacturing, public facilities and services, and open space. As noted above, the District has completed a WSA for the future development of this area. The proposed South Willows Project development comprises approximately 298 acres located in the southern portion of the City of Willows between Interstate Highway 5 and California Highway 99W (Figure 3-1), and consists of four separate phases with the following land uses:¹²

- South Willows Residential Development
 - 418 Single Family Residential (SFR) units,
 - 162 Multi-Family Residential (MFR) units,
 - 28.3 acres of open space (including irrigated and non-irrigated areas), and
 - Neighborhood park
- South Willows Commercial and Industrial Center
 - 64.6 acres of commercial land
- Taylor 88 Commercial Development
 - 81.73 acres of highway commercial land
- Starkweather Commercial Development
 - 8.61 acres of commercial land

The northern portion of the proposed development is located within the District's current service area. Cal Water will be the water service provider for the proposed development. Providing water service to the proposed development will necessitate an expansion of the District's service area, which will be accomplished pending approval by the CPUC of a Certificate of Public Convenience and Necessity. Currently, portions of the land proposed for development are used for agricultural production. According to information provided by the City of Willows, the South Willows Residential Development and the South Willows Commercial and Industrial Center are currently dry farmed (i.e. not irrigated), and the Taylor 88 development property is used for rice production and irrigated with water from the Glenn-Colusa Canal.¹³ As noted in the WSA, the District also may annex the City of Willows Water System, located just south and west of the proposed development at the same time that it annexes the proposed development. The City of Willows Water System served six connections in 2019 and is therefore classified as a state small water system that is regulated by Glenn County.¹⁴ A funding source for the City of Willows Water

¹¹ City of Willows General Plan Land Use Map, June 2010: downloaded from <https://www.cityofwillows.org/assets/resources/General-Plan-Landuse-Map-June-2010.pdf>

¹² California Water Service, 2020. Draft Water Supply Assessment for the South Willows Project, Willows District, prepared by EKI Environment & Water, Inc., dated November 30, 2020.

¹³ Ibid.

¹⁴ Ibid.

System annexation has not yet been identified, and therefore it is not known when or if this annexation will be completed. Therefore, the water system annexation is not included in the demand and supply projections of this UWMP; however, if the annexation moves forward, it will be fully addressed in future UWMP updates, as appropriate.

Figure 3-3. City of Willows Land Use Designations

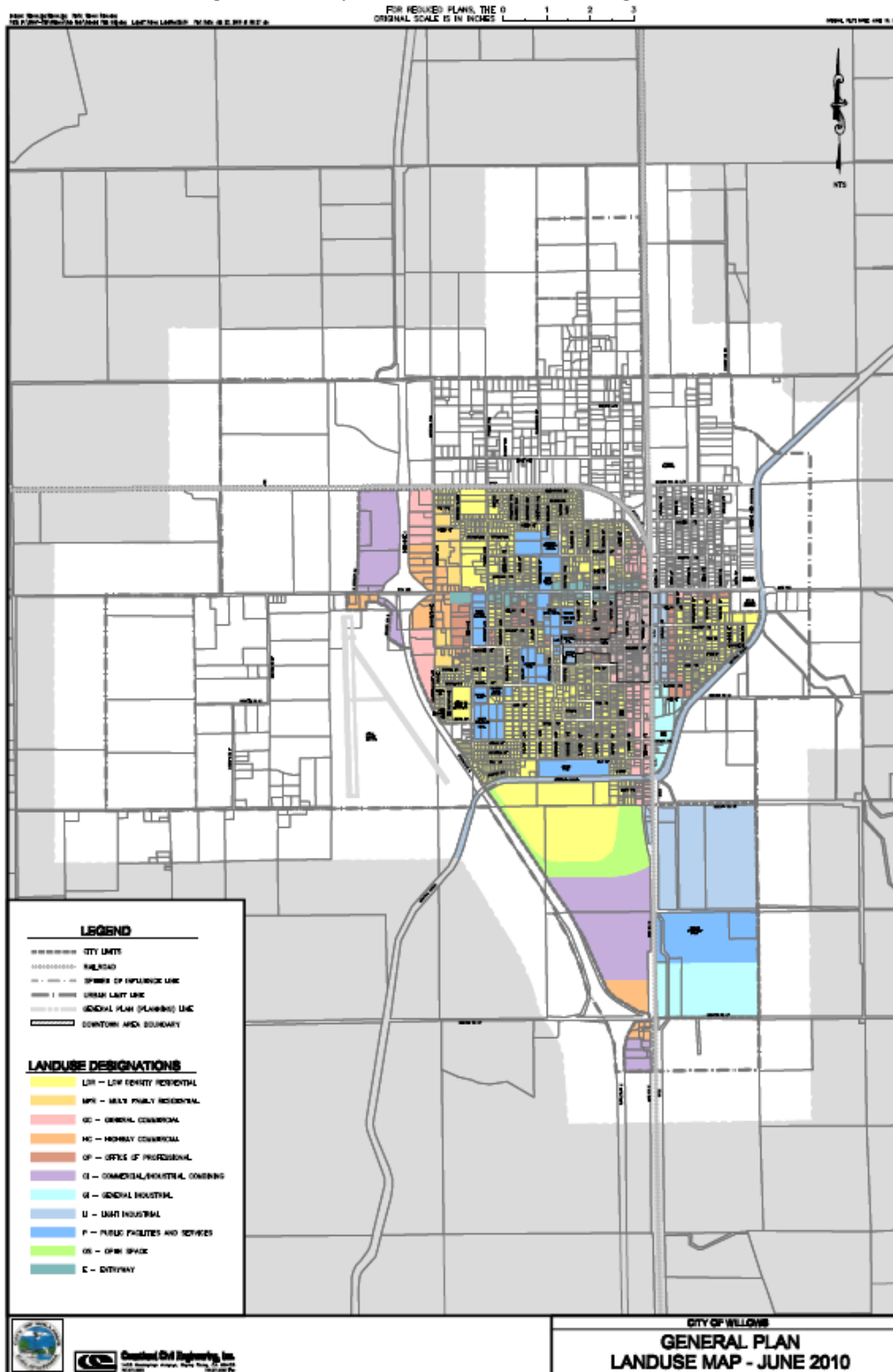

Chapter 4

Water Use Characterization

CWC § 10631 (d) (1) *A plan shall be adopted in accordance with this chapter that shall do all of the following:*

For an urban retail water supplier, quantify, to the extent records are available, past and current water use, over the same five-year increments described in subdivision (a), and projected water use, based upon information developed pursuant to subdivision (a), identifying the uses among water use sectors, including, but not necessarily limited to, all of the following:

(A) Single-family residential.

(B) Multifamily.

(C) Commercial.

(D) Industrial.

(E) Institutional and governmental.

(F) Landscape.

(G) Sales to other agencies.

(H) Saline water intrusion barriers, groundwater recharge, or conjunctive use, or any combination thereof.

(I) Agricultural.

(J) Distribution system water loss.

(2) The water use projections shall be in the same five-year increments described in subdivision (a).

This chapter provides a description and quantifies the Willows District's (also referred to herein as the "District") past, current, and projected water uses through 2045. For the purposes of the Urban Water Management Plan (UWMP or Plan), the terms "water use" and "water demand" are used interchangeably. This chapter is divided into the following subsections:

4.1 Non-Potable Versus Potable Water Use

4.2 Past, Current, and Projected Water Uses by Sector

4.3 Climate Change Considerations

Appendix D provides additional information and data related to the development of the water demand projections presented in this chapter.

4.1 Non-Potable Versus Potable Water Use

This Plan maintains a clear distinction between recycled, potable, and raw water uses and supplies. Recycled water is addressed comprehensively in Chapter 6, but a summary of recycled

water demand is included in Table 4-3 of this chapter. The primary focus of this chapter is the historical and projected potable water uses in the District.

4.2 Past, Current, and Projected Water Uses by Sector

CWC § 10631 (d)

For an urban retail water supplier, quantify, to the extent records are available, past and current water use, over the same five-year increments described in subdivision (a), and projected water use, based upon information developed pursuant to subdivision (a), identifying the uses among water use sectors, including, but not necessarily limited to, all of the following:

(A) Single-family residential.

(B) Multifamily.

(C) Commercial.

(D) Industrial.

(E) Institutional and governmental.

(F) Landscape.

(G) Sales to other agencies.

(H) Saline water intrusion barriers, groundwater recharge, or conjunctive use, or any combination thereof.

(I) Agricultural.

(J) Distribution system water loss.

4.2.1 Past and Current Water Use

Table 4-1 shows water use in 2016-2020 by use type (referred to as “sector” in CWC §10631). Water use has been decreasing in the District since the early-2000s. Several factors have contributed to this reduction. First, in 2000 roughly half of the District’s residential customers were unmetered. All of these residential customers have since been converted to metered water service. A study completed by San Jose State University found that after six months of metering, previously unmetered households in similar unmetered California Water Service Company (Cal Water) districts reduced their water use by an average of 17 percent.¹⁵ Second, Cal Water implemented conservation pricing starting in 2009, providing stronger financial incentives to use water efficiently. Third, starting around 2012, Cal Water roughly tripled the level of expenditure on conservation programs aimed at helping customers use water more efficiently. Fourth, appliance efficiency standards and plumbing codes have contributed to significant improvement over time in the average water use efficiency of the installed base of appliances and plumbing

¹⁵ Tanverakul, S. and J. Lee, 2015. Impacts of Metering on Residential Water Use in California, Journal AWWA 107:2, dated February 2015.

fixtures. For example, a new toilet uses roughly one-third the amount of water that a toilet manufactured in the 1980s used.¹⁶ Per capita water use in 2020 was 38 percent below its peak in the early 2000s.

Water use in 2020 was 1,316 acre-feet (AF). Residential customers accounted for most of the District's service connections and 67 percent of its water uses. Non-residential water uses accounted for 22 percent of total demand, while distribution system losses accounted for 11 percent.

Table 4-1. Demands for Potable and Non-Potable Water - Actual (DWR Table 4-1)

Use Type	Additional Description (as needed)	Level of Treatment When Delivered	Volume (a)				
			2016	2017	2018	2019	2020
Single Family		Drinking Water	599	656	688	665	786
Multi-Family		Drinking Water	81	88	95	94	98
Commercial		Drinking Water	188	218	219	218	225
Institutional/Gov't		Drinking Water	62	62	64	67	63
Industrial		Drinking Water	0	0	0	0	0
Other Potable		Drinking Water	3	5	1	5	5
Landscape		Drinking Water	0	0	0	0	0
Losses	(b)	Drinking Water	104	124	84	98	139
TOTAL			1,037	1,154	1,152	1,147	1,316
NOTES:							
(a) Volumes are in units of AF.							
(b) Real and apparent losses.							

4.2.2 Projected Water Use

Projected water use through 2045 is summarized in Table 4-2. Projected water use is estimated as a function of expected service growth and a forecast of average water use per service for each of the use types shown in the table.

As discussed in Chapter 3, the District's population and service growth projections include development identified in Water Supply Assessments (WSAs) that is expected to occur outside the District's current service boundary and be annexed into the service area. This includes the South Willows Project, which is projected to add approximately 901 new residential and commercial services over the forecast period and roughly 641 acre-feet per year (AFY) of

¹⁶ Water Research Foundation, 2016. Residential End Uses of Water, Version 2, prepared by DeOreo, William B., Peter Mayer, Benedykt Dziegielewski, and Jack Kiefer, dated April 2016.

additional water demand.¹⁷ Since this development will entail annexation of currently undeveloped land, it is treated as additive to the District's baseline population and service growth projections. The baseline population and service growth projections are based on the historical rate of increase in District services since 2000.

As described later in the chapter, average water use per service is adjusted over the forecast period to account for anticipated reductions in water use due to the ongoing effects of appliance standards and plumbing codes, the District's conservation and customer assistance programs, and growth in the inflation-adjusted cost of water service and household income. These factors, in combination, are projected to somewhat attenuate the projected increase in water use associated with proposed new development. Despite a 33 percent projected increase in service area population between 2000 and 2045, water use in 2045 is projected to be 4 percent less than total water use in 2000.

Table 4-2. Use for Potable and Non-Potable Water – Projected (DWR Table 4-2)

Use Type	Additional Description (as needed)	Projected Water Use (a)				
		2025	2030	2035	2040	2045
Single Family		849	922	924	926	933
Multi-Family		103	101	99	99	99
Commercial		384	425	422	624	622
Institutional/Gov't		62	61	60	59	59
Industrial		0	0	0	0	0
Other Potable		4	4	4	4	4
Landscape		0	0	0	49	49
Losses	(b)	125	105	106	115	116
TOTAL		1,527	1,617	1,615	1,876	1,881
NOTES: (a) Volumes are in units of AF. (b) Real and apparent losses.						

Future water demands are expected to be comprised entirely of potable water use, as shown in Table 4-3. Potential opportunities for recycled water use in the District are discussed in Chapter 6. At this time, recycled water use is not an economically viable option for the District.

¹⁷ California Water Service, 2020. Draft Water Supply Assessment for the South Willows Project, Willows District, prepared by EKI Environment & Water, Inc., dated November 30, 2020.

Table 4-3. Total Gross Water Use (Potable and Non-Potable) (DWR Table 4-3)

	2020	2025	2030	2035	2040	2045
Potable Water, Raw, Other Non-potable <i>From DWR Tables 4-1 and 4-2</i>	1,316	1,527	1,617	1,615	1,876	1,881
Recycled Water Demand <i>From DWR Table 6-4</i>	0	0	0	0	0	0
Optional Deduction of Recycled Water Put Into Long-Term Storage						
TOTAL WATER USE	1,316	1,527	1,617	1,615	1,876	1,881
NOTES: (a) Volumes are in units of AF.						

4.2.3 Distribution System Water Loss

CWC § 10631 (3)

(A) The distribution system water loss shall be quantified for each of the five years preceding the plan update, in accordance with rules adopted pursuant to Section 10608.34.

(B) The distribution system water loss quantification shall be reported in accordance with a worksheet approved or developed by the department through a public process. The water loss quantification worksheet shall be based on the water system balance methodology developed by the American Water Works Association.

(C) In the plan due July 1, 2021, and in each update thereafter, data shall be included to show whether the urban retail water supplier met the distribution loss standards enacted by the board pursuant to Section 10608.34.

Table 4-4 shows distribution system water losses for the previous five years. Water loss is the sum of apparent and real losses. Apparent loss is associated with metering inaccuracies, billing and administrative errors, authorized unmetered uses (e.g., system flushing and firefighting), and unauthorized uses. Real loss is associated with physical water lost through line breaks, leaks and seeps, and overflows of storage tanks. Since 2016, urban retail water suppliers have been required under CWC §10608.34 and California Code of Regulations (CCR) §638.1 et seq to quantify distribution system water losses using the American Water Works Association (AWWA) Free Water Audit Software (referred to as “water loss audit reports”). The water loss audit reports the District submits to DWR provide the basis for the 2016-2019 estimates shown in Table 4-4 and are available through DWR’s Water Use Efficiency Data Portal.¹⁸ The District’s 2020 water loss audit report had not been completed at the time this Plan was prepared.¹⁹ The 2020

¹⁸ DWR’s Water Use Efficiency Data Portal: https://wuedata.water.ca.gov/awwa_plans

¹⁹ The District’s regulatory deadline for filing its 2020 water loss audit report to the state is October 1, 2021.

estimate shown in Table 4-4 is therefore drawn from the District's preliminary draft water loss audit results.

Table 4-4. 12 Month Water Loss Audit Reporting (DWR Table 4-4)

Reporting Period Start Date	Volume of Water Loss (a)
01/2016	104
01/2017	124
01/2018	84
01/2019	98
01/2020	139
NOTES: (a) Volumes are in units of AF.	

CWC §10631 (3)(c) requires that this UWMP demonstrate whether the distribution loss standards enacted by the State Water resources Control Board (SWRCB) pursuant to §10608.34 have been met. However, the SWRCB has yet to establish these standards, and thus consistency with these standards cannot be demonstrated herein.

4.2.4 Future Water Savings in Projected Water Use

CWC § 10631 (d) (4)

(A) Water use projections, where available, shall display and account for the water savings estimated to result from adopted codes, standards, ordinances, or transportation and land use plans identified by the urban water supplier, as applicable to the service area.

(B) To the extent that an urban water supplier reports the information described in subparagraph (A), an urban water supplier shall do both of the following:

(i) Provide citations of the various codes, standards, ordinances, or transportation and land use plans utilized in making the projections.

(ii) Indicate the extent that the water use projections consider savings from codes, standards, ordinances, or transportation and land use plans. Water use projections that do not account for these water savings shall be noted of that fact.

As affirmed in Table 4-5, both future water savings (discussed below) and lower income residential demands (discussed in Section 4.2.5) are included in the projections of future water use.

Table 4-5. Inclusion in Water Use Projections (DWR Table 4-5)

Are Future Water Savings Included in Projections?	Yes
If "Yes" to above, state the section or page number, in the cell to the right, where citations of the codes, ordinances, or otherwise are utilized in demand projections are found.	Section 4.2.4
Are Lower Income Residential Demands Included In Projections?	Yes
NOTES:	

As noted above, the District has adjusted the forecast of average water use per service for the effects of appliance standards and plumbing codes, conservation programs, and increases in the real cost of water service and household income. These adjustments are described below.

The District uses forecasts of per capita water savings from appliance standards and plumbing codes prepared for DWR to adjust its projections of average water use per service.²⁰ These forecasts incorporate the effects of the following codes and regulations:

- Assembly Bill (AB) 715, enacted in 2007, requires that any toilet or urinal sold or installed in California on or after January 1, 2014 cannot have a flush rating exceeding 1.28 and 0.5 gallons per flush, respectively. AB 715 superseded the state’s previous standards for toilet and urinal water use set in 1991 of 1.6 and 1.0 gallons per flush, respectively. On April 8, 2015, in response to the Governor’s Emergency Drought Response Executive Order (EO B-29-15), the California Energy Commission approved new standards for urinals requiring that they not consume more than 0.125 gallons per flush, 75 percent less than the standard set by AB 715.
- Water use standards for residential and commercial clothes washers and dishwashers are established by the U.S. Department of Energy through its authority under the federal Energy Policy and Conservation Act. Water use efficiency is summarized by the water factor for the appliance which measures the gallons of water used per cycle per cubic foot of capacity. A typical top-loading residential clothes washer manufactured in the 1990s had a water factor of around 12. In 2015, the allowable water factor for top- and front-loading residential clothes was reduced to 8.4 and 4.7, respectively. In 2018, water factor standard for top-loading residential clothes washers will be reduced to 6.5. In 2010 the allowable water factor for top- and front-loading commercial clothes washers was reduced to 8.5 and 5.5, respectively. The maximum water factor for Energy Star compliant top- and front-loading washers is 3.7 and 4.3, respectively. The U.S. Environmental Protection Agency estimates that Energy Star

²⁰ M.Cubed, 2016. Projected Statewide and County-Level Effects of Plumbing Codes and Appliance Standards on Indoor GPCD, technical memorandum prepared for the California Department of Water Resources, dated August 2016.

washers made up at least 60 percent of the residential market and 30 percent of the commercial market in 2011.²¹ An Energy Star compliant washer uses about two-thirds less water per cycle than washers manufactured in the 1990s. Federal dishwasher water use efficiency standards were last updated in 2013. The maximum water use for standard and compact sized dishwashers is 5.0 and 3.5 gallons per cycle, respectively.

- New construction and renovations in California are now subject to CalGreen Code requirements. CalGreen includes prescriptive indoor provisions for maximum water consumption of plumbing fixtures and fittings in new and renovated properties. CalGreen also allows for an optional performance path to compliance, which requires an overall aggregate 20 percent reduction in indoor water use from a calculated baseline using a set of worksheets provided with the CalGreen guidelines.
- Senate Bill (SB) 407, enacted in 2009, mandates that all buildings in California come up to current State plumbing fixture standards within this decade. This law establishes requirements that residential and commercial property built and available for use on or before January 1, 1994 replace plumbing fixtures that are not water conserving, defined as “noncompliant plumbing fixtures.” This law also requires effective January 1, 2017 that a seller or transferor of single-family residential property show to the purchaser or transferee, in writing, the specified requirements for replacing plumbing fixtures and whether the real property includes noncompliant plumbing. Similar disclosure requirements went into effect for multi-family and commercial transactions January 1, 2019. SB 837, passed in 2011, reinforces the disclosure requirement by amending the statutorily required transfer disclosure statement to include disclosure about whether the property follows SB 407 requirements.

The District’s 2015 Conservation Master Plan forms the basis for the forecast of water savings from conservation programs. Cal Water used the Alliance for Water Efficiency’s Water Conservation Tracking Tool to estimate expected water savings from planned program implementation.²²

Projected increases in water service costs and household income form the basis for the adjustments to average water use due to changes in the real cost of water service. The forecast uses the historical rate of increase in District water rates to project future water service costs. It uses Caltrans income projections for Glenn County to estimate changes in household income. It uses empirically derived estimates of price and income demand elasticity to adjust future water demand for changes in these variables.²³

²¹ EPA Energy Star Unit Shipment and Market Penetration Report Calendar Year 2011 Summary.

²² Alliance for Water Efficiency Water Conservation Tracking Tool:

<https://www.allianceforwaterefficiency.org/resources/topic/water-conservation-tracking-tool>

²³ M.Cubed, 2018. California Water Service 2020 Test Year Sales Forecast: 2018 General Rate Case, prepared for California Water Service by M.Cubed, dated January 2018.

Table 4-6 shows the total water savings from plumbing codes and appliance standards, conservation programs, and increases in the real cost of water service.

Table 4-6. Future Conservation Savings (AF)

2025	2030	2035	2040	2045
39	64	81	97	107

4.2.5 Water Use by Lower Income Households in Water Use Projections

CWC § 10631.1

(a) The water use projections required by Section 10631 shall include projected water use for single-family and multifamily residential housing needed for lower income households, as defined in Section 50079.5 of the Health and Safety Code, as identified in the housing element of any city, county, or city and county in the service area of the supplier.

(b) It is the intent of the Legislature that the identification of projected water use for single-family and multifamily residential housing for lower income households will assist a supplier in complying with the requirements under Section 65589.7 of the Government Code to grant a priority for the provision of service to housing units affordable to lower income households.

California Senate Bill No. 1087 (SB 1087), Chapter 727, passed in 2005, amended Government Code § 65589.7 and CWC § 10631.1. This law requires that local governments supply a copy of their adopted housing element to water and sewer providers. Additionally, it requires that water providers grant priority for service allocations to developments that include housing units for lower income families and workers. The UWMP Act requires that water providers estimate water demands by lower income single and multi-family households.

Cal Water must serve all development that occurs within its service area, regardless of the income level of the future residents. Cal Water does not keep records of the income level of its customers and does not discriminate when supplying water to any development. It is the responsibility of the city or county with land use authority over a given area to approve or not approve developments within Cal Water's service areas. Cal Water has a Customer Assistance Program (CAP) to help with water service affordability. CAP discounts the monthly service charge of qualifying lower income households.

Table 4-7 shows projected water use by lower income households. These demands are part of the projected residential water use in Table 4-2. Cal Water used the General Plan Housing

Element from the City of Willows to estimate the number of lower income households which is the basis for the estimates in Table 4-7.²⁴

Table 4-7. Residential Demands of Lower Income Households (AF)

2025	2030	2035	2040	2045
391	419	419	420	423

4.2.6 Characteristic Five-Year Water Use

CWC § 10635(b)(3)

(b) Every urban water supplier shall include, as part of its urban water management plan, a drought risk assessment for its water service to its customers as part of information considered in developing the demand management measures and water supply projects and programs to be included in the urban water management plan. The urban water supplier may conduct an interim update or updates to this drought risk assessment within the five-year cycle of its urban water management plan update. The drought risk assessment shall include each of the following...

*(3) A comparison of the total water supply sources available to the water supplier with **the total projected water use for the drought period.** (Emphasis added).*

CWC §10635(b) is a new requirement for 2020 UWMPs. A critical part of this new statutory language is the requirement to prepare a five-year Drought Risk Assessment (see Section 7.5). As a first step, DWR suggests that water suppliers estimate their unconstrained water demand for the next five years (2021-2025). Unconstrained water demand is water use in the absence of drought water use restrictions. Drought conditions cause unconstrained demands to increase. The Drought Risk Assessment presented in Section 7.5 accounts for this increase in unconstrained water demand. Cal Water's demand forecast model separately estimates water use for normal, wet, and dry weather conditions. Table 4-8 shows unconstrained demands for 2021-2025 for normal weather and multiple-dry-year scenarios.

Table 4-8. Characteristic Five-Year Water Use (AF)

Weather Scenario	2021	2022	2023	2024	2025
Multi-Year Dry	1,425	1,470	1,517	1,563	1,610
Normal	1,350	1,394	1,438	1,482	1,527
NOTES: The table shows unconstrained demand (i.e., demand in the absence of drought water use restrictions).					

²⁴ City of Willows 2014-2019 Housing Element, Table 34. Accessed from: <https://www.cityofwillows.org/assets/resources/Housing-Element-Adopted-2015.pdf>

4.3 Climate Change Considerations

CWC § 10635(b)

(4) Considerations of the historical drought hydrology, plausible changes on projected supplies and demands under climate change conditions, anticipated regulatory changes, and other locally applicable criteria.

Climate strongly influences the level and seasonal pattern of District water demands. Cal Water has analyzed the effect of climate and weather variability on both aspects of demand.²⁵ Using this information, Cal Water has estimated the effect of alternative climate warming scenarios on future water demand.²⁶ Table 4-9 summarizes the results of this analysis. It shows that for plausible emission scenarios and corresponding temperature increases, climate change may, on average, increase future District demands by 2 to 3 percent compared to current climate conditions. Two points are worth noting. First, this is the average effect. There is significant variation about the mean. Second, this is a ceteris paribus, or all else equal, result. It assumes existing levels and types of landscaping. However, landscaping choices are partly a function of climate and as the climate changes, so too may these choices. It is reasonable to think households and businesses will adapt their landscaping as the climate warms. This adaptation may mitigate some of the expected demand increase shown in the table.

²⁵ A&N Technical Services, 2014. Cal Water Long-Term Water Demand Forecast Model. Report prepared for California Water Service Company. December 2014.

²⁶ Table 4-9 uses climate scenarios for the southwestern United States. These in turn rely on alternative greenhouse gas emission scenarios. Emissions under scenario A2 are higher than under scenario B2. The 80th percentile scenario is the 80th percentile temperature change for the full suite of emission scenarios. For further information, see Kunkel, K.E., L.E. Stevens, S.E. Stevens, L. Sun, E. Janssen, D. Wuebbles, K.T. Redmond, and J.G. Dobson, 2013. Regional Climate Trends and Scenarios for the U.S. National Climate Assessment. Part 5. Climate of the Southwest U.S., NOAA Technical Report NESDIS 142-5, dated 2013.

Table 4-9. Climate Change Effect on Demand

Emissions Scenario	Change in Mean Temperature by 2040 (degree F)	Change from Current Mean Temperature (%)	Effect on Demand (%)
Lower Emissions Scenario (B1)	2.5	3.4%	2.0%
Higher Emissions Scenario (A2)	2.7	3.7%	2.1%
80%ile Temperature Scenario	3.6	4.9%	2.8%

NOTES:

(a) Predicted temperature increases for Southwest United States for alternative emission scenarios reported in Kunkel et al. (2013). Predicted effect on demand derived from weather response models estimated with historical monthly water use, temperature, and rainfall data.

(b) The physical climate framework for the 2013 National Climate Assessment is based on climate model simulations of the future using the high (A2) and low (B1) Special Report Emissions Scenarios (SRES). The A1B emission scenario reflects a middle case between the A2 and B1 scenarios. The 80%ile scenario is the 80th percentile temperature change across the family of emissions scenarios. Further description of emission scenarios can be found at <https://www.ipcc.ch/site/assets/uploads/2018/03/sres-en.pdf>

Chapter 5

SB X7-7 Baseline and Targets

CWC § 10608.24 (b)

Each urban retail water supplier shall meet its urban water use target by December 31, 2020.

CWC § 10608.28

(a) An urban retail water supplier may meet its urban water use target within its retail service area, or through mutual agreement, by any of the following:

(1) Through an urban wholesale water supplier.

(2) Through a regional agency authorized to plan and implement water conservation, including, but not limited to, an agency established under the Bay Area Water Supply and Conservation Agency Act (Division 31 (commencing with Section 81300)).

(3) Through a regional water management group as defined in Section 10537.

(4) By an integrated regional water management funding area.

(5) By hydrologic region.

(6) Through other appropriate geographic scales for which computation methods have been developed by the department.

(b) A regional water management group, with the written consent of its member agencies, may undertake any or all planning, reporting, and implementation functions under this chapter for the member agencies that consent to those activities. Any data or reports shall provide information both for the regional water management group and separately for each consenting urban retail water supplier and urban wholesale water supplier.

The Water Conservation Act of 2009, also known as Senate Bill (SB) X7-7, requires that urban retail water suppliers reduce their per capita water use by 20 percent by 2020. SB X7-7 defines an urban retail water supplier as “a water supplier, either publicly or privately owned, that directly provides potable municipal water to more than 3,000 end users or that supplies more than 3,000 acre-feet of potable water annually at retail for municipal purposes” (CWC § 10608.12). The Willows District does not meet either criteria. Consequently, it is not subject to SB X7-7. Cal Water has elected to present information on the Willows District’s per capita water use even though it is not required to do so.

This chapter demonstrates the District’s compliance with its SB X7-7 per capita water use target and includes the following sections:

5.1 Wholesale Suppliers

5.2 Updates to the 2015 UWMP Calculations

5.3 Service Area Population

5.4 Baseline Periods, Baseline GPCD, and Confirmed SB X7-7 2020 Target

5.5 Demonstration of Compliance with SB X7-7 2020 Target

5.6 Demonstration of Compliance with Regional Alliance SB X7-7 2020 Target

5.1 Wholesale Suppliers

SB X7-7 does not directly apply to wholesale water suppliers. Wholesale suppliers may adopt programs and policies that support SB X7-7 compliance by the retail water suppliers they serve. They may also take part in a Regional Alliance (discussed below) set up to satisfy SB X7-7 requirements on a regional basis. As discussed in Chapter 2, the District is not a wholesale water supplier.

5.2 Updates to the 2015 UWMP Calculations

Urban retail water suppliers may update or correct the water use and population data they used to set their 2020 target in their 2015 UWMP. The District has not made any changes to these data.

5.3 Service Area Population

Service area population estimation must satisfy the requirements in Methodology 2 – Service Area Population – of DWR’s *Methodologies for Calculating Baseline and Compliance Urban Per Capita Water Use*. California Water Service Company (Cal Water)’s population estimation method is similar to the method used by DWR’s Population Tool.²⁷ DWR reviewed and accepted Cal Water’s population estimation method as part of the review of its 2015 UWMPs. Cal Water used this method to estimate the District’s 2020 service area population. As reported in Chapter 3, the District’s population was 7,183 in 2020.

²⁷ Cal Water estimates service area population using census block population data with the LandView 5 and MARPLOT software programs. In census years, the method estimates service area population using the population counts of census blocks with centroids falling within the District’s service boundary. In off-census years, the method estimates population by adjusting the census year estimates for changes in the number of single- and multi-family service connections and dwelling units. As shown in the District’s 2015 UWMP, estimates prepared using this method and DWR’s Population Tool typically differ by less than a percent. Cal Water prefers using its method to be consistent with its other planning documents.

5.4 Baseline Periods, Baseline GPCD, and Confirmed SB X7-7 2020 Target

Table 5-1 shows the District's 5- and 10-year baseline periods, its baseline gallons per capita per day (GPCD) for these periods, and its confirmed SB X7-7 2020 target. The data used to calculate the baseline and target GPCD values are provided in Appendix E.

Table 5-1. SB X7-7 Baselines and Targets Summary (DWR Table 5-1)

Baseline Period	Start Year	End Year	Average Baseline GPCD	Confirmed 2020 Target GPCD
10-15 year	1999	2008	252	201
5 Year	2004	2008	253	
NOTES:				

5.5 Demonstration of Compliance with SB X7-7 2020 Target

Service area population and water use in 2020 were 7,183 and 1,317 AF, respectively, resulting in per capita water use of 164 GPCD. This is less than target GPCD, as shown in Table 5-2. Supporting population and water use data are in Appendix E.

Table 5-2. SB X7-7 2020 Compliance (DWR Table 5-2)

2020 GPCD			2020 Confirmed Target GPCD	Did Supplier Achieve Targeted Reduction for 2020?
Actual 2020 GPCD	2020 TOTAL Adjustments	Adjusted 2020 GPCD (<i>Adjusted if applicable</i>)		
164			201	Yes
NOTES:				

5.6 Demonstration of Compliance with Regional Alliance SB X7-7 2020 Target

An urban retail water supplier can satisfy SB X7-7 requirements either individually or as part of a Regional Alliance. The District formed a regional alliance with other Cal Water districts in the Sacramento River Hydrologic Region. The name of this Regional Alliance is California Water Service – Sacramento River Regional Alliance. Table 5-3 shows 2020 per capita water use for this Regional Alliance. Table 5-4 demonstrates compliance with the Regional Alliance's SB X7-7 2020 target GPCD.²⁸

²⁸ The population and water use data used to establish the Regional Alliance's 2020 target GPCD are provided in the District's 2015 UWMP.

Table 5-3. SB X7-7 Regional Alliance – 2020 GPCD (DWR RA 2020 GPCD Table)

Participating Member Agency Name	2020 Actual GPCD*	2020 Population	(2020 GPCD) X (2020 Population)	Regional Alliance 2020 GPCD (Actual)
Cal Water Chico District	184	109,723	20,189,032	
Cal Water Dixon District	119	10,473	1,246,287	
Cal Water Marysville District	146	12,289	1,794,194	
Cal Water Oroville District	227	10,849	2,462,723	
Cal Water Willows District	164	7,183	1,178,012	
Regional Alliance Totals	839	150,516	26,870,248	179

**All participating agencies must submit individual SB X7-7 Tables, as applicable, showing the individual agency's calculations. These tables are: SB X7-7 Tables 0 through 6, Table 7, any required supporting tables (as stated in SB X7-7 Table 7), and SB X7-7 Table 9, as applicable. These individual agency tables will be submitted with the individual or Regional Urban Water Management Plan.*

Table 5-4. SB X7-7 Regional Alliance – 2020 Compliance (DWR RA 2020 Compliance Table)

2020 Actual GPCD	Optional Adjustment for Economic Growth ¹	Adjusted 2020 Actual GPCD	2020 Target GPCD ²	Did Alliance Achieve Targeted Reduction for 2020?
179			226	Yes

¹Adjustments for economic growth can be applied to either the individual supplier's data or to the aggregate regional alliance data (but not both), depending upon availability of suitable data and methods. ² 2020 Target GPCD will be taken from the Regional Alliance's SB X7-7 Verification Form, Weighted Target Table.

Chapter 6

Water Supply Characterization

CWC § 10631 (b) *A plan shall be adopted in accordance with this chapter that shall do all of the following:*

Identify and quantify, to the extent practicable, the existing and planned sources of water available to the supplier over the same five-year increments described in subdivision (a).

This chapter provides a description of the Willows District’s (also referred to herein as “District”) current water supplies, including a discussion of the underlying groundwater basin and its management, and potential supply sources, such as surface water, stormwater, and recycled water, as well as assessment of the energy intensity used to operate the District treatment and distribution system. This chapter includes the following sections:

6.1 Purchased Water

6.2 Groundwater

6.3 Surface Water

6.4 Stormwater

6.5 Wastewater and Recycled Water

6.6 Desalinated Water Opportunities

6.7 Water Exchanges and Transfers

6.8 Future Water Projects

6.9 Summary of Existing and Planned Sources of Water

6.10 Special Conditions

6.11 Energy Intensity

6.1 Purchased Water

CWC § 10631 (h) *A plan shall be adopted in accordance with this chapter and shall do all of the following:*

An urban water supplier that relies upon a wholesale agency for a source of water shall provide the wholesale agency with water use projections from that agency for that source of water in five-year increments to 20 years or as far as data is available. The wholesale agency shall provide information to the urban water supplier for inclusion in the urban water supplier's plan that identifies and quantifies, to the extent practicable, the existing and planned sources of water as required by subdivision (b), available from the wholesale agency to the urban water supplier over the same five-year increments, and during various water-year types in accordance with subdivision (f). An urban water supplier may rely upon water supply information provided by the wholesale agency in fulfilling the plan informational requirements of subdivisions (b) and (f).

California Water Service Company (Cal Water) does not currently purchase any imported water to meet demands in its Willows District.

6.2 Groundwater

CWC § 10631

(b) Identify and quantify, to the extent practicable, the existing and planned sources of water available to the supplier over the same five-year increments described in subdivision (a), providing supporting and related information, including all of the following:

(4) If groundwater is identified as an existing or planned source of water available to the supplier, all of the following information:

(A) The current version of any groundwater sustainability plan or alternative adopted pursuant to Part 2.74 (commencing with Section 10720), any groundwater management plan adopted by the urban water supplier, including plans adopted pursuant to Part 2.75 (commencing with Section 10750), or any other specific authorization for groundwater management for basins underlying the urban water supplier's service area.

(B) A description of any groundwater basin or basins from which the urban water supplier pumps groundwater. For basins that a court or the board has adjudicated the rights to pump groundwater, a copy of the order or decree adopted by the court or the board and a description of the amount of groundwater the urban water supplier has the legal right to pump under the order or decree. For a basin that has not been adjudicated, information as to whether the department has identified the basin as a high- or medium-priority basin in the most current official departmental bulletin that characterizes the condition of the groundwater basin, and a detailed description of the efforts being undertaken by the urban water supplier to coordinate with groundwater sustainability agencies or groundwater management agencies listed in subdivision (c) of Section 10723 to maintain or achieve sustainable groundwater conditions in accordance with a groundwater sustainability plan or alternative adopted pursuant to Part 2.74 (commencing with Section 10720).

(C) A detailed description and analysis of the location, amount, and sufficiency of groundwater pumped by the urban water supplier for the past five years. The description and analysis shall be based on information that is reasonably available, including, but not limited to, historic use records.

Groundwater is the sole source of water supply for the Willows District. This section includes information regarding the basin description, groundwater management, and Cal Water coordination with Groundwater Sustainability Agencies (GSAs), followed by a discussion of historical pumping and supply sufficiency, which is further supported by Appendix F.

6.2.1 Basin Description and Status

As shown on Figure 6-1, the Willows District overlies the Colusa Subbasin (also referred to herein as the “Basin”) of the Sacramento Valley Basin (California Department of Water Resources [DWR] Basin No. 5-021.52). The Colusa Subbasin is not adjudicated and, in its recent evaluation of California groundwater basins, DWR determined that the Basin is not in a condition of critical overdraft.²⁹

The Colusa Subbasin is, however, designated as a high priority basin under DWR’s 2019 Phase 2 Basin Prioritization.³⁰ Under this prioritization process, basins are ranked on eight components, and if a basin is assigned more than 21 total points, it is defined as “high priority.” The main factors driving this designation in the Colusa Subbasin include irrigated acreage per square mile (4 out of 5 possible points), declining water levels (4 out of 5 possible points), and groundwater reliance (3.5 out of 5 possible points). Additional factors include population density (1 out of 5 possible points), public supply well density (1 out of 5 possible points), and documented impacts including subsidence, and habitat and streamflow impacts (2 out of 2 possible points).³¹

The Colusa Subbasin covers an area of approximately 723,824 acres (1,131 square miles) and is bounded on the north by Stony Creek, on the east by the Sacramento River, on the south (generally) by the southern boundary of Colusa County, and on the west by the Mesozoic rocks of the Coast range and foothills.³² The Basin’s extent was revised as part of the 2016 Basin Boundary Modification process wherein the northern boundary of the Basin was redefined to follow the Glenn-Tehama County line jurisdictional boundary and the southern boundary of the Basin was redefined to follow the Colusa-Yolo County line jurisdictional boundary.³³

²⁹ DWR, 2019. Sustainable Groundwater Management Act 2018 Basin Prioritization, State of California, dated January 2019.

³⁰ DWR, 2019. Sustainable Groundwater Management Act 2018 Basin Prioritization, State of California, dated January 2019.

³¹ DWR’s 2019 Phase 2 Basin Prioritization used the basin’s total possible ranking points assigned to each of the eight components to determine the priority. A basin is defined as High Priority if it has more than 21 total ranking points.

³² DWR, 2018. B118 Basin Description, Colusa Subbasin, dated March 2018.

³³ DWR SGMA Portal – Basin Boundary Modification Request System:

<https://sgma.water.ca.gov/basinmod/modrequest/preview/227>, accessed November 6.

Figure 6-1. Groundwater Basin Underlying the Willows District

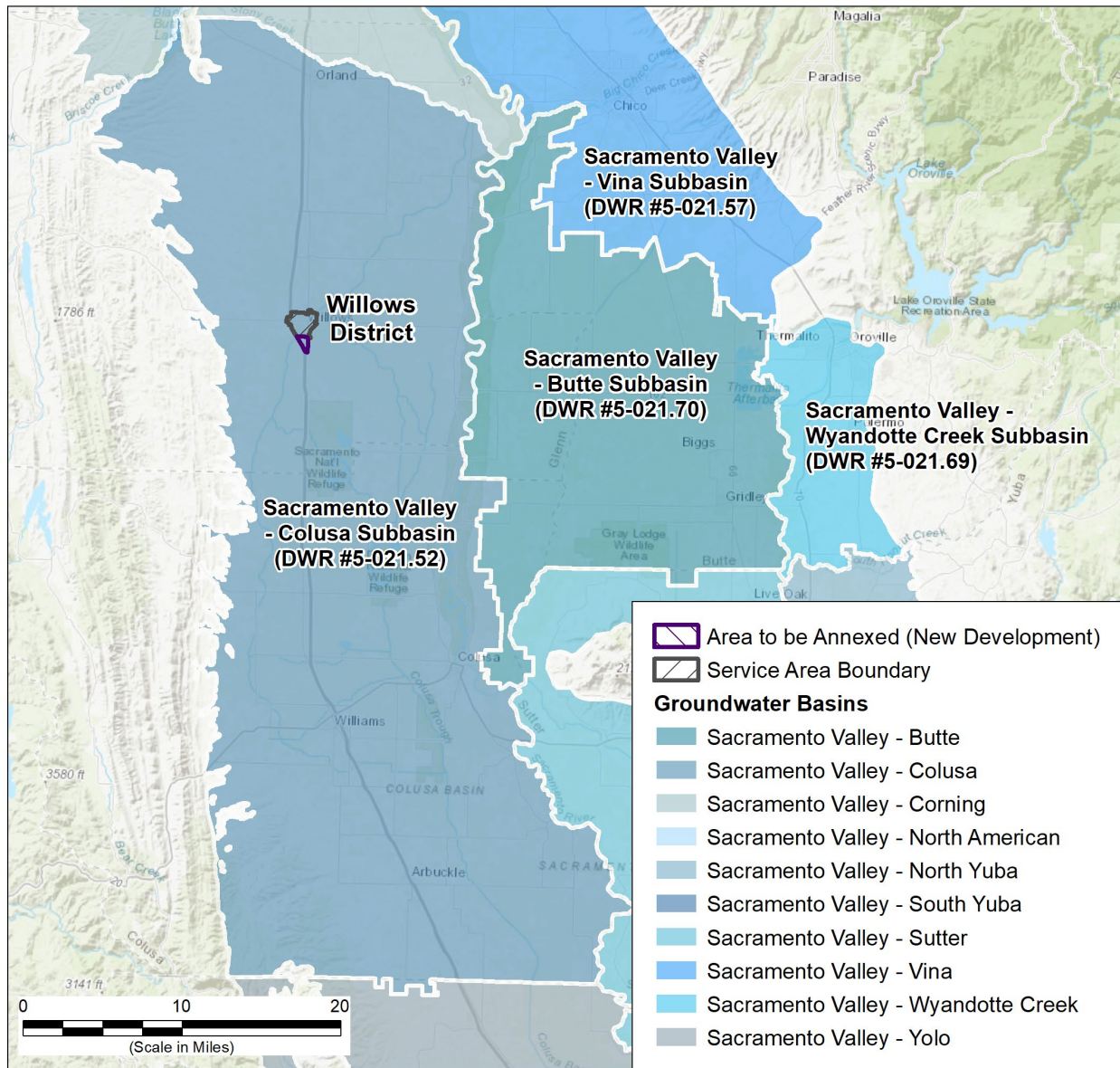

A Groundwater Sustainability Plan (GSP) for the Colusa Subbasin is currently under development (as discussed further below). Until this GSP is adopted, the Basin is being managed pursuant to previously adopted Assembly Bill (AB) 3030 Groundwater Management Plan (GMP). Additional details on the Colusa Subbasin are given in the DWR's Groundwater Bulletin 118, as well as in the key documents described below related to groundwater management of the Basin, which are incorporated into this Urban Water Management Plan (UWMP) by reference:

- The Glenn County GMP was adopted by the County Board of Supervisors in 2000 as No.

1115 in the Glenn County Code of Ordinances. This GMP includes information regarding basin management objectives for water levels and groundwater monitoring practices, and is available on the Glenn County Website:

<https://www.countyofglenn.net/committee/water-advisory-committee/management-plan>

- Draft chapters of the Colusa Subbasin GSP will be made available as they are completed on the Colusa GSA website:

<https://colusagroundwater.org/projects/groundwater-sustainability-plan/>

- It is anticipated that following adoption (anticipated by January 31, 2022), the final GSP for the Colusa Subbasin will be available on the DWR website:

<https://sgma.water.ca.gov/portal/gsp/all>

6.2.2 Non-SGMA Groundwater Management

The Glenn County Water Advisory Committee (GCWAC) was established in 1997 to cooperatively manage the groundwater resource, prior to the passage of the Sustainable Groundwater Management Act (SGMA). The Glenn County GMP was adopted by the board of supervisors in 2000 as No. 1115 in the Glenn County Code of Ordinances. The stated goal of this GMP is “to establish an effective policy concerning groundwater and coordinated resource management that will assure the overall health, welfare, safety, economy and environment of County is not adversely affected by excessive groundwater use.”³⁴

The six key elements for successful groundwater management in Glenn County identified by the GCWAC and stated in the GMP include: (1) management areas and sub-areas; (2) Basin Management Objectives (BMO) parameters; (3) public input; (4) monitoring; (5) adaptive management; and (6) enforcement/conflict resolution. The GMP emphasizes locally driven groundwater management and coordination with other water management practices.

These key elements were then used to inform and develop BMOs for 17 sub-areas within the County. The BMOs were formally adopted in 2001, with subsequent amendments for selected sub-areas in 2010 and 2012.³⁵ The BMOs include groundwater elevation thresholds (i.e., “Alert Stage 1”, “Alert Stage 2”, and “Alert Stage 3”) established at “key wells” in each sub-area and for spring and fall conditions that, if exceeded, trigger corresponding management responses including increased outreach to stakeholders, evaluation by a Technical Advisory Committee

³⁴ County of Glenn, 2000. Glenn County Code Directory, Title 20 Water, Chapter 30 Groundwater Coordinated Resource Management Plan via County of Glenn Website, accessed 23 December 2020:

<https://www.countyofglenn.net/govt/county-code/title-20/chapter-30>.

³⁵ County of Glenn, 2001. Basin Management Objectives (BMOs) page via County of Glenn Website, accessed 23 December 2020: <https://www.countyofglenn.net/committee/water-advisory-committee/basin-management-objectives-bmos>.

(TAC), and potential adaptive management activities. Per the BMOs, adaptive management activities may include voluntary water conservation measures and redistribution or reduction of groundwater extraction.³⁶ The majority of Cal Water’s existing service area lies within sub-area 10 (Board of Supervisors District Three Private Pumpers); however, the South Willows Project site which is planned to be served by the District in the future is located in sub-area 11 (Glenn-Colusa Irrigation District).

6.2.3 SGMA Groundwater Management

In 2014, the California State Legislature enacted SGMA with subsequent amendments in 2015. The SGMA requires the formation of GSAs and the development and implementation of GSPs for groundwater basins that are designated by DWR as medium or high priority. As a high priority, non-critically overdrafted and non-adjudicated basin, the Basin is subject to the requirements of SGMA, including the requirement to be covered by one or more GSAs and to prepare and submit to DWR one or more GSPs by January 31, 2022.

Pursuant to these SGMA requirements, two GSAs were formed in the Basin – the Glenn Groundwater Authority (GGA) and the Colusa Groundwater Authority (CGA). The Willows District is located in the portion of the Basin covered by the GGA, which was formed under a Joint Powers Agreement (JPA) by and between nine member entities: City of Orland, City of Willows, County of Glenn, Glenn-Colusa Irrigation District, Glide Water District, Kenawha Water District, Orland-Artois Water District, Princeton-Codora-Glenn Irrigation District, and Provident Irrigation District, dated June 20, 2017. The CGA was formed under a JPA, dated June 29, 2017, by and between twelve member entities.

The GGA and CGA are working together to develop a single GSP for the Colusa Subbasin. The GSP development process for the Basin is ongoing and is anticipated to be complete and submitted to DWR by the statutory deadline of January 31, 2022.

6.2.4 Cal Water Coordination with Groundwater Sustainability Agencies

Cal Water is actively participating in GSP development for the Colusa Subbasin. A representative from Cal Water serves as an alternate GGA board member for the City of Willows. Additionally, a Cal Water representative serves on the Technical Advisory Committee (TAC) for the GGA.

Cal Water’s groundwater basin management philosophy continues to be to work collaboratively with all stakeholders in the basins where we operate and to do what is best for the groundwater basin including the sharing of burden(s) and benefits on an equitable basis with said stakeholders. Cal Water recognizes and deeply supports the goals, objectives, and intended outcomes of the

³⁶ County of Glenn, 2001. Basin Management Objective (BMO) For Groundwater Surface Elevations in Glenn County, California, dated 2001. Via County of Glenn Website, accessed 14 October 2020:

https://www.countyofglenn.net/sites/default/files/Water_Advisory_Committee/GlennCoBMODocument_000.pdf.

SGMA. Moreover, the company recognizes the numerous challenges of implementing the legislation along a variety of technical, legal, political, and financial/economic dimensions, particularly when the geographical diversity of the Cal Water's service territory is considered. None-the-less, Cal Water intends to take an active role in the local and state-wide management of groundwater resources over the next 5 to 25+ years by fully supporting and participating in the principal edicts of SGMA. A number of specific steps that Cal Water intends to take with respect to this position and role include (among others):

- Coordination with public agencies to ensure that Cal Water's presence, rights and interests, as well as historical and current resource management concerns are honored/incorporated within the GSA and GSP formulation process(es);
- Coordination with applicable local and regulatory agencies to ensure that Cal Water is at full participation, while also meeting the requirements and expectations set forth by SGMA;
- Enhanced use of digital/electronic groundwater monitoring equipment and other new technology aimed at measuring withdrawal rates, pumping water levels, and key water quality parameters within the context of day-to-day operations;
- Full participation in the development of GSP's and formulation of groundwater models being constructed in basins where Cal Water has an operating presence;
- Participation in individual and/or joint projects aimed at mitigating seawater intrusion and other "undesirable results" where appropriate;
- Inclusion of sound groundwater management principles and data in all applicable technical reports, studies, facility master plans, and UWMPs (including this 2020 update), particularly as these undertakings relate or pertain to water resource adequacy and reliability; and,
- Inclusion of sound groundwater management principles and data in all general rate case (GRC) filings and grant applications to ensure that resource management objectives remain visible and central to Cal Water's long-term planning/budgeting efforts.

6.2.5 Historical Pumping and Supply Sufficiency

The groundwater used by the Willows District is extracted from the Colusa Subbasin which underlies the District. The District has a total of seven wells (four active, three standby) located within the District service area boundaries shown in Figure 6-1.

There are two surface storage structures, enabling the groundwater wells to pump to storage during non-peak demand periods and provide peak day demand. The District has sufficient production capacity to supply all of the District's current annual average day and maximum day demand.

As noted above, groundwater is the only source of supply for the Willows District. Table 6-1 lists the amount of groundwater pumped by Cal Water over the past five years. The available groundwater supply has been sufficient to meet all of the District’s demands in the past five years and all prior years (see Appendix F).

Appendix F presents an analysis of the availability of groundwater supply for the District based on historical groundwater use and review of relevant assessments conducted by the CGA and GGA GSAs as part of GSP development to date. Based on the available information, the available groundwater supply is expected to be sufficient to meet the projected future demands of the District in normal and multiple dry year periods through 2045. It should be noted that the Colusa Subbasin is not adjudicated, and the projected groundwater supply volumes are not intended to and do not determine, limit or represent Cal Water’s water rights or maximum pumping volumes. Any determination of Cal Water’s water rights, as an overlying owner, appropriator, municipal water purveyor or otherwise, is beyond the scope of this report and the UWMP statutes and regulations.

Table 6-1. Groundwater Volume Pumped (DWR Table 6-1)

	Supplier does not pump groundwater. The supplier will not complete the table below.					
	All or part of the groundwater described below is desalinated.					
Groundwater Type	Location or Basin Name	2016	2017	2018	2019	2020
Alluvial Basin	Colusa Subbasin	1,037	1,154	1,152	1,147	1,316
TOTAL		1,037	1,154	1,152	1,147	1,316
<p>NOTES:</p> <p>(a) Volumes are in units of AF.</p> <p>(b) The Colusa Subbasin is not adjudicated, and the projected groundwater supply volumes are not intended to and do not determine, limit or represent Cal Water’s water rights or maximum pumping volumes. Any determination of Cal Water’s water rights, as an overlying owner, appropriator, municipal water purveyor or otherwise, is beyond the scope of this report and the UWMP statutes and regulations.</p>						

6.3 Surface Water

Cal Water does not impound or divert surface water as a means to meet demands in the Willows District.

6.4 Stormwater

There are no plans to divert stormwater for beneficial uses in the Willows District.

6.5 Wastewater and Recycled Water

CWC § 10633

The plan shall provide, to the extent available, information on recycled water and its potential for use as a water source in the service area of the urban water supplier. The preparation of the plan shall be coordinated with local water, wastewater, groundwater, and planning agencies that operate within the supplier's service area.

The recycling of wastewater potentially offers several potential benefits to Cal Water and its customers. Perhaps the greatest of these benefits is to help maintain a sustainable groundwater supply either through direct recharge, or by reducing potable supply needs by utilizing recycled water for appropriate uses (e.g., landscape irrigation) now being served by potable water. Currently, however, no wastewater is recycled for direct reuse within the Willows District.

6.5.1 Recycled Water Coordination

The Willows Wastewater Treatment Plant (WWTP) is operated by the City of Willows (City) and provides wastewater treatment service for the Willows District service area. Cal Water coordinated with the City as part of this Plan preparation process.

6.5.2 Wastewater Collection, Treatment, and Disposal

CWC § 10633 (a)

A description of the wastewater collection and treatment systems in the supplier's service area, including a quantification of the amount of wastewater collected and treated and the methods of wastewater disposal.

CWC § 10633 (b)

A description of the quantity of treated wastewater that meets recycled water standards, is being discharged, and is otherwise available for use in a recycled water project.

The City of Willows operates and maintains the sewer system and provides wastewater treatment service for the Willows District service area. A summary of wastewater collection for the Willows District is shown in Table 6-2, including estimates of the volume of wastewater collected from Willows District customers in 2020. The estimate is calculated by annualizing 90 percent of January water use in the service area. As shown in Table 6-3, no wastewater is treated or disposed of within the District.

The City's sewer system consists of gravity sewers and pumping stations to collect wastewater from residential and commercial customers. The collected wastewater is discharged to trunk sewers and interceptors owned and operated by the City and conveyed to the Willows WWTP for treatment.

In 2007, the Willows WWTP upgraded its facilities to provide tertiary treatment to meet California Title 22 Water Recycling Criteria. The Willows WWTP has a capacity to treat 1.2 million gallons per day (MGD) but currently receives 600,000 gallons per day from residential and commercial customers. Approximately 95 percent of the wastewater flow is attributed to the District. Currently, no wastewater is recycled for direct reuse within the Willows District service area.

The tertiary-treated wastewater from the Willows WWTP is discharged to Agricultural Drain C. A portion of the recycled water is then used by the Glenn-Colusa Irrigation District for agricultural irrigation and the Sacramento National Wildlife Refuge. The City has expressed interest in finding additional recycled water customers.

The Willows WWTP is located approximately a half mile southwest of the nearest potential customer within the District, with schools and parks scattered throughout the City/District. However, some of the parks within the City/District are currently served by City-owned irrigation wells. Irrigation of these parks using recycled water would not provide Cal Water with any direct potable water offset.

Implementation of a recycled water program would require new distribution infrastructure between the Willows WWTP and potential District customers. The cost of this infrastructure is not justified at the present time. Based on these conditions, a recycled water system in the Willows District will likely only be considered if conditions related to District supply change significantly in the future.

As such, as shown in Table 6-4, there is no projected recycled water supply for the Willows District, and given the afore-mentioned constraints, Cal Water has not implemented any incentive programs to encourage recycled water use.

Table 6-2. Wastewater Collected Within Service Area in 2020 (DWR Table 6-2)

There is no wastewater collection system. The supplier will not complete the table below.						
Percentage of 2020 service area covered by wastewater collection system <i>(optional)</i>						
Percentage of 2020 service area population covered by wastewater collection system <i>(optional)</i>						
Wastewater Collection			Recipient of Collected Wastewater			
Name of Wastewater Collection Agency	Wastewater Volume Metered or Estimated?	Volume of Wastewater Collected from UWMP Service Area 2020	Name of Wastewater Treatment Agency Receiving Collected Wastewater	Treatment Plant Name	Is WWTP Located Within UWMP Area?	Is WWTP Operation Contracted to a Third Party? <i>(optional)</i>
City of Willows	Estimated	688	City of Willows	Willows Wastewater Treatment Plant	No	
Total Wastewater Collected from Service Area in 2020:		688				
<p>NOTES:</p> <p>(a) Volumes are in units of AF.</p> <p>(b) The volume of wastewater collected from the Willows District service area in 2020 is estimated by annualizing 90 percent of January water use in the District.</p>						

Table 6-3. Wastewater and Discharge Within Service Area in 2020 (DWR Table 6-3)

X	No wastewater is treated or disposed of within the UWMP service area. The supplier will not complete the table below.										
Wastewater Treatment Plant Name	Discharge Location Name or Identifier	Discharge Location Description	Wastewater Discharge ID Number <i>(optional)</i>	Method of Disposal	Does This Plant Treat Wastewater Generated Outside the Service Area?	Treatment Level	2020 volumes				
							Wastewater Treated	Discharged Treated Wastewater	Recycled Within Service Area	Recycled Outside of Service Area	Instream Flow Permit Requirement
						Total					
NOTES:											

6.5.3 Recycled Water System and Recycled Water Beneficial Uses

 CWC § 10633 (c-g)

(c) A description of the recycled water currently being used in the supplier's service area, including, but not limited to, the type, place, and quantity of use.

(d) A description and quantification of the potential uses of recycled water, including, but not limited to, agricultural irrigation, landscape irrigation, wildlife habitat enhancement, wetlands, industrial reuse, groundwater recharge, indirect potable reuse, and other appropriate uses, and a determination with regard to the technical and economic feasibility of serving those uses.

(e) The projected use of recycled water within the supplier's service area at the end of 5, 10, 15, and 20 years and a description of the actual use of recycled water in comparison to uses previously projected pursuant to this subdivision.

(f) A description of actions, including financial incentives, which may be taken to encourage the use of recycled water, and the projected results of these actions in terms of acre-feet of recycled water used per year.

(g) A plan for optimizing the use of recycled water in the supplier's service area, including actions to facilitate the installation of dual distribution systems, to promote recirculating uses, to facilitate the increased use of treated wastewater that meets recycled water standards, and to overcome any obstacles to achieving that increased use.

Currently, as shown in Table 6-4 and Table 6-5, no wastewater is recycled for direct reuse at the wastewater treatment plants that operate within the Willows District and there is no current or projected beneficial use of recycled water in the District.

Table 6-4. Recycled Water Direct Beneficial Uses Within Service Area (DWR Table 6-4)

X	Recycled water is not used and is not planned for use within the service area of the supplier. The supplier will not complete the table below.									
Name of Supplier Producing (Treating) the Recycled Water:										
Name of Supplier Operating the Recycled Water Distribution System:										
Supplemental Water Added in 2020 (volume)										
Source of 2020 Supplemental Water										
Beneficial Use Type	Potential Beneficial Uses of Recycled Water (Describe)	Amount of Potential Uses of Recycled Water (Quantity)	General Description of 2020 Uses	Level of Treatment	2020	2025	2030	2035	2040	2045
				Total:						
2020 Internal Reuse										
NOTES:										

Table 6-5. 2015 UWMP Recycled Water Use Projection Compared to 2020 Actual
(DWR Table 6-5)

X	Recycled water was not used in 2015 nor projected for use in 2020. The supplier will not complete the table below.		
Beneficial Use Type	2015 Projection for 2020	2020 Actual Use	
Total			
NOTES:			

6.5.4 Actions to Encourage and Optimize Future Recycled Water Use

At this time, as shown in Table 6-6, Cal Water does not have plans to initiate/expand the use of recycled water within the Willows District. Cal Water’s supply portfolio in some districts already includes recycled water; elsewhere, Cal Water is participating in studies of the possibility of adding this supply source. Cal Water is eager to expand its portfolio to provide recycled water to its customers wherever feasible, and to form partnerships with other agencies and jurisdictions to accomplish this. However, any such project must be economically feasible and approval of such an investment by the California Public Utilities Commission (CPUC) is contingent on a demonstration that it is beneficial to ratepayers.

Table 6-6. Methods to Expand Future Recycled Water Use (DWR Table 6-6)

X	Supplier does not plan to expand recycled water use in the future. Supplier will not complete the table below but will provide narrative explanation.		
Section 6.5.4	Provide page location of narrative in UWMP		
Name of Action	Description	Planned Implementation Year	Expected Increase in Recycled Water Use
Total			
NOTES:			

6.6 Desalinated Water Opportunities

CWC § 10631 (g) *A plan shall be adopted in accordance with this chapter and shall do all of the following:*

Describe the opportunities for development of desalinated water, including, but not limited to, ocean water, brackish water, and groundwater, as a long-term supply.

The Willows District is located in the inland Sacramento Valley, many miles from the nearest source of saline water. As such, there are no opportunities for the development of desalinated water in the District.

6.7 Water Exchanges and Transfers

CWC § 10631 (c) *A plan shall be adopted in accordance with this chapter and shall do all of the following:*

Describe the opportunities for exchanges or transfers of water on a short-term or long-term basis.

Groundwater has proven to be a reliable source of supply in the Willows District (see Appendix F). Because of this there has not been a need to acquire additional supplies. Also, Cal Water does not hold any surface water rights in this area that could be transferred to other agencies. Therefore, Cal Water is not pursuing water transfers or exchanges at this time.

6.7.1 Exchanges

Cal Water is not pursuing water exchanges involving the Willows District and other entities at this time.

6.7.2 Transfers

Cal Water is not pursuing water transfers involving the Willows District and other entities at this time.

6.7.3 Emergency Interties

Cal Water does not have any interties, emergency or otherwise, with any other agencies.

6.8 Future Water Projects

CWC § 10631 A plan shall be adopted in accordance with this chapter and shall do all of the following:

(b) (3) For any planned sources of water supply, a description of the measures that are being undertaken to acquire and develop those water supplies.

(f) Include a description of all water supply projects and water supply programs that may be undertaken by the urban water supplier to meet the total projected water use, as established pursuant to subdivision (a) of Section 10635. The urban water supplier shall include a detailed description of expected future projects and programs that the urban water supplier may implement to increase the amount of the water supply available to the urban water supplier in normal and single-dry water years and for a period of drought lasting five consecutive water years. The description shall identify specific projects and include a description of the increase in water supply that is expected to be available from each project. The description shall include an estimate with regard to the implementation timeline for each project or program.

Future water projects in the Willows District will primarily fall within a number of programmatic efforts, largely framed around addressing and achieving asset management benefits. Specific programs of note relate to programmatic pipeline renewals, meter replacements, supervisory control and data acquisition (SCADA) equipment upgrades and replacements, and panel board and electrical equipment replacements. As shown in Table 6-7, there are no planned future water supply projects or programs that are expected to provide a quantifiable increase to the District’s water supply.

Table 6-7. Expected Future Water Supply Projects or Programs (DWR Table 6-7)

X	No expected future water supply projects or programs that provide a quantifiable increase to the agency's water supply. Supplier will not complete the table below.					
	Some or all of the supplier's future water supply projects or programs are not compatible with this table and are described in a narrative format.					
	Provide page location of narrative in the UWMP					
Name of Future Projects or Programs	Joint Project with other suppliers?		Description (if needed)	Planned Implementation Year	Planned for Use in Year Type	Expected Increase in Water Supply to Supplier
	Y/N	If Yes, Supplier Name				
NOTES:						

6.9 Summary of Existing and Planned Sources of Water

- ☑ **CWC § 10631 (b)** *Identify and quantify, to the extent practicable, the existing and planned sources of water available to the supplier over the same five-year increments described in subdivision (a).*
- ☑ **CWC § 10631 (b) (2)** *When multiple sources of water supply are identified, a description of the management of each supply in correlation with the other identified supplies.*
- ☑ **CWC § 10631 (b) (4) (D)** *A detailed description and analysis of the amount and location of groundwater that is projected to be pumped by the urban water supplier. The description and analysis shall be based on information that is reasonably available, including, but not limited to, historic use records.*

Table 6-8 summarizes the actual volumes of purchased water and groundwater production for calendar year 2020, as applicable. As discussed above, groundwater will be used to serve all projected District demands through 2045. Therefore, the groundwater supply amounts shown in Table 6-9 equal the projected demand in each year (see Appendix F).

It should be noted that supply volumes in Table 6-9 do not represent the total amount of groundwater supply that may be available to the District in a given year, but rather reflect the fact that supply has always been sufficient to meet demands in normal years, and is projected to continue to be sufficient to meet demands in the future. It should also be noted that the Colusa Subbasin is not adjudicated, and the projected groundwater supply volumes are not intended to and do not determine, limit or represent Cal Water's water rights or maximum pumping volumes. Any determination of Cal Water's water rights, as an overlying owner, appropriator, municipal water purveyor or otherwise, is beyond the scope of this report and the UWMP statutes and regulations.

Table 6-8. Water Supplies – Actual (DWR Table 6-8)

Water Supply	Additional Detail on Water Supply	2020		
		Actual Volume	Water Quality	Total Right or Safe Yield <i>(optional)</i>
Groundwater (not desalinated)	Colusa Subbasin	1,316	Drinking Water	
Total		1,316		
<p>NOTES:</p> <p>(a) Volumes are in units of AF.</p> <p>(b) The Colusa Subbasin is not adjudicated, and the projected groundwater supply volumes are not intended to and do not determine, limit or represent Cal Water’s water rights or maximum pumping volumes. Any determination of Cal Water’s water rights, as an overlying owner, appropriator, municipal water purveyor or otherwise, is beyond the scope of this report and the UWMP statutes and regulations.</p>				

Table 6-9. Water Supplies – Projected (DWR Table 6-9)

Water Supply	Additional Detail on Water Supply	Projected Water Supply									
		2025		2030		2035		2040		2045	
		Reasonably Available Volume	Total Right or Safe Yield (optional)	Reasonably Available Volume	Total Right or Safe Yield (optional)	Reasonably Available Volume	Total Right or Safe Yield (optional)	Reasonably Available Volume	Total Right or Safe Yield (optional)	Reasonably Available Volume	Total Right or Safe Yield (optional)
Groundwater (not desalinated)	Colusa Subbasin	1,527		1,617		1,615		1,876		1,881	
Total		1,527		1,617		1,615		1,876		1,881	

NOTES:

- (a) Volumes are in units of AF.
- (b) The Colusa Subbasin is not adjudicated, and the projected groundwater supply volumes are not intended to and do not determine, limit or represent Cal Water’s water rights or maximum pumping volumes. Any determination of Cal Water’s water rights, as an overlying owner, appropriator, municipal water purveyor or otherwise, is beyond the scope of this report and the UWMP statutes and regulations.

6.10 Special Conditions

6.10.1 Climate Change Effects

Cal Water is committed to incorporating climate change into its ongoing water supply planning. Section 4.3 of this Urban Water Management Plan (UWMP or Plan) includes a description of plausible changes to projected demands under climate change conditions, and Cal Water is currently working to consider the effects of climate change in future demand modeling. The impact of climate change on District supplies is addressed in detail in the key resources described below, which are incorporated into this Plan by reference:

- Cal Water is currently in the process of developing a multi-phase climate change study. Phase 1, which primarily consisted of a literature and tools review of previous and complementary studies, was completed in December 2020.³⁷ Phase 2 will include District-level vulnerability assessments of Cal Water's facilities and operations, including developing an assessment approach that evaluates climate impacts to Cal Water, identifies asset vulnerabilities, and prioritizes climate risks. Phase 3 will focus on an assessment of climate-driven impacts to water supply resources and demand. Phase 2 is expected to be completed by December 2021. The executive summary of Phase 1 of this study is included in this Plan in Appendix G.
- In 2016, Cal Water completed a study of climate change impacts on a representative subset of its districts, to gain a better understanding of the potential impacts of climate change on the availability of its diverse supplies.³⁸ The 2016 study relied on the best available projections of changes in climate (temperature and precipitation) through the end of the century to examine how surface water flows and groundwater recharge rates may change. The executive summary of this study is included in this Plan in Appendix G.
- Appendix F of this Plan assesses the sufficiency of the Willows District's groundwater supplies to meet projected demands under dry year conditions, including during single dry years and an extended five-year drought period, based on historical drought hydrology and projected future climate change conditions. Appendix F includes an assessment of the overall Basin sustainability based on initial results of water budget modeling being conducted in support of the forthcoming Colusa Subbasin GSP, which includes the effects of climate change.

³⁷ ICF, 2020. California Water Service Climate Change – Water Resource Monitoring and Adaptation Plan – Phase 1, prepared by ICF, dated December, 17, 2020.

³⁸ California Water Service Company, 2016. Potential Climate Change Impacts on the Water Supplies of California Water Service, prepared by Gary Fiske and Associates, Inc. and Balance Hydrologics, Inc., dated January 2016.

- SGMA dictates that GSPs include basin-wide water budget models under various climate change scenarios, including 2070 future conditions which account for the effects of estimated climate change. Draft chapters of the Colusa Subbasin GSP will be made available as they are completed on the Colusa Groundwater Sustainability Agency (GSA) website:

<https://colusagroundwater.org/projects/groundwater-sustainability-plan/>

It is anticipated that following adoption (anticipated by January 31, 2022), the final GSP for the Colusa Subbasin will be available on the DWR website:

<https://sgma.water.ca.gov/portal/gsp/all>

6.10.2 Regulatory Conditions and Project Development

Emerging regulatory conditions (e.g., issues surrounding the Water Quality Control Plan for the San Francisco/Sacramento-San Joaquin Delta Estuary [Bay-Delta Plan]) may affect planned future projects and the characterization of future water supply availability and analysis. The District does not have any current plans to develop additional supply sources. If the District does move forward with any plans to develop supply projects, emerging regulatory conditions will be considered, and the associated water supply reliability impacts will be assessed in future UWMP updates.

6.10.3 Other Locally Applicable Criteria

Other locally applicable criteria may affect characterization and availability of an identified water supply (e.g., changes in regional water transfer rules may alter the availability of a water supply that had historically been readily available). The District does not have any current plans to develop additional supply sources. If the District does move forward with any plans to develop supply projects, locally applicable criteria will be considered, and the associated water supply reliability impacts will be assessed in future UWMP updates.

Under SGMA, GSAs have the authority to implement projects and management actions that help basins reach their sustainability goal, including such actions as setting allocations for groundwater pumping, prohibiting development of new groundwater wells, or implementing fees for pumping volumes. As described in Section 6.2, the GSP development process in the Colusa Subbasin is still underway, and Cal Water is actively participating in this process. If such actions are implemented by the GSA, Cal Water will consider these actions as a part of its future supply planning efforts.

6.11 Energy Intensity

CWC § 10631.2

- (a) *In addition to the requirements of Section 10631, an urban water management plan shall include any of the following information that the urban water supplier can readily obtain:*
- (1) *An estimate of the amount of energy used to extract or divert water supplies.*
 - (2) *An estimate of the amount of energy used to convey water supplies to the water treatment plants or distribution systems.*
 - (3) *An estimate of the amount of energy used to treat water supplies.*
 - (4) *An estimate of the amount of energy used to distribute water supplies through its distribution systems.*
 - (5) *An estimate of the amount of energy used for treated water supplies in comparison to the amount used for nontreated water supplies.*
 - (6) *An estimate of the amount of energy used to place water into or withdraw from storage.*
 - (7) *Any other energy-related information the urban water supplier deems appropriate.*
- (b) *The department shall include in its guidance for the preparation of urban water management plans a methodology for the voluntary calculation or estimation of the energy intensity of urban water systems. The department may consider studies and calculations conducted by the Public Utilities Commission in developing the methodology.*
- (c) *The Legislature finds and declares that energy use is only one factor in water supply planning and shall not be considered independently of other factors.*

The “Total Utility Approach” as defined by DWR in the UWMP Guidebook 2020 is used to report water-related energy-consumption data for the Willows District. Calendar year 2019 is selected as the one-year reporting period, and utility bills for the associated time period are used as the source for energy consumption data. Utility bills reported the following energy consumption data for the Willows District during calendar year 2019:

Total Energy Consumed by the Willows District = 568,950 kilowatt hour (kWh)

Table 6-10 shows the energy consumed for each acre-foot (AF) of water entering the distribution system in the Willows District, including energy associated with the pumping, treatment, conveyance, and distribution of drinking water, but not including energy associated with the treatment of wastewater. Based on this, the energy intensity is estimated to be 496 kilowatt hours per acre-foot (kWh/AF).

Table 6-10. Recommended Energy Intensity – Total Utility Approach (DWR Table O-1B)

Urban Water Supplier: Willows District

Water Delivery Product
Retail Potable Deliveries

Enter Start Date for Reporting Period	1/1/2019	Urban Water Supplier Operational Control		
End Date	12/31/2019			
Is upstream embedded in the values reported?		Sum of All Water Management Processes	Non-Consequential Hydropower	
<i>Water Volume Units Used</i>	AF	Total Utility	Hydropower	Net Utility
<i>Volume of Water Entering Process (volume unit)</i>		1,147	0	1,147
<i>Energy Consumed (kWh)</i>		568,950	0	568,950
<i>Energy Intensity (kWh/volume)</i>		496.0	0.0	496.0
Quantity of Self-Generated Renewable Energy				
N/A	kWh			
Data Quality				
Metered Data				
Data Quality Narrative:				
Utility bills for the associated time period are used as the source for energy consumption data.				
Narrative:				
Total energy consumption represents the energy consumed during pumping, treatment, conveyance, and distribution.				

Chapter 7

Water Supply Reliability Assessment

CWC § 10620 (f)

An urban water supplier shall describe in the plan water management tools and options used by that entity that will maximize resources and minimize the need to import water from other regions.

CWC § 10630.5

Each plan shall include a simple lay description of how much water the agency has on a reliable basis, how much it needs for the foreseeable future, what the agency's strategy is for meeting its water needs, the challenges facing the agency, and any other information necessary to provide a general understanding of the agency's plan.

This chapter describes the reliability of the Willows District's (also referred to herein as "District") water supplies. Assessment of water supply reliability is complex and dependent upon a number of factors, such as the number of water sources, regulatory and legal constraints, hydrological and environmental conditions, climate change, and expected growth, among others. Based on available historical information and projections of future water uses, regulatory and legal constraints, and hydrological and environmental conditions, including climate change, California Water Service Company (Cal Water) has made its best determination of future water supply reliability of for the Willows District. This chapter includes the following sections:

- 7.1 Constraints on Water Sources
- 7.2 Reliability by Type of Year
- 7.3 Supply and Demand Assessment
- 7.4 Water Supply Management Tools and Options
- 7.5 Drought Risk Assessment

7.1 Constraints on Water Sources

Groundwater is the sole supply for the Willows District. Cal Water has identified several potential constraints on future water supply for the Willows District including groundwater supply availability, water quality, and climate change. These constraints, along with associated management strategies are summarized in the following sections.

7.1.1 Supply Availability

As discussed in Chapter 6 and Appendix F, Cal Water expects that, under all hydrologic conditions, the groundwater supply for the Willows District will fully meet future demands. Storage in the

underlying Colusa Subbasin (also referred to herein as the “Basin”) will provide a buffer against years with decreased precipitation, while wetter years will recharge natural supplies.

Appendix F presents an analysis of the availability of groundwater supply for the District based on historical groundwater use and review of relevant assessments conducted by the Glenn Groundwater Authority (GGA) and the Colusa Groundwater Authority (CGA) Groundwater Sustainability Agencies (GSAs) as part of Groundwater Sustainability Plan (GSP) development to date. Based on the available information, the groundwater supply in the underlying Basin is expected to be sufficient to meet the projected future demands of the District in normal and multiple dry year periods through 2045. Because of the demonstrated ability of the Willows District to meet historical demands from the Colusa Subbasin that are even greater than the projected demands, the available supplies are considered to be equal to District demands under all conditions (i.e., current and projected, and for normal, single dry, and multiple dry years including a five-year drought period).

Cal Water holds certain water rights to groundwater it has pumped and used as an overlying owner and appropriator. Cal Water’s water rights have been dedicated to a public use, and Cal Water is required by the California Public Utilities Commission (CPUC) to provide water to all customers within its designated service area under reasonable rules and regulations. Further, under California law municipal water rights and uses have a higher priority and are entitled to more protection than other uses of water, including in connection with the Sustainable Groundwater Management Act (SGMA). Use of water for domestic purposes is recognized as the “highest use” of water in the State of California pursuant to California Water Code (CWC) §106, and the rights of urban water purveyors should be protected to the fullest extent necessary for existing and future uses, pursuant to CWC §106.5.

SGMA was intended to preserve the security of water rights in the state to the greatest extent possible, and was not intended to determine, modify or alter any surface water or groundwater rights or priorities (CWC §10720.1(b), 10720.5(a) and (b)). SGMA should therefore not reduce, adversely impact or limit Cal Water’s present or future exercise of its domestic water rights or its obligation to serve its municipal customers, and Cal Water’s rights should be subject to less restrictions and limitations than any other types of water rights or uses.

7.1.2 Water Quality

CWC § 10634

The plan shall include information, to the extent practicable, relating to the quality of existing sources of water available to the supplier over the same five-year increments as described in subdivision (a) of Section 10631, and the manner in which water quality affects water management strategies and supply reliability.

Impaired water quality also has the potential to affect water supply reliability. Cal Water has and will continue to meet all state and federal water quality regulations. All drinking water standards are set by the U.S. Environmental Protection Agency (USEPA) under the authorization of the Federal Safe Drinking Water Act of 1974. In California, the State Water Resources Control Board (SWRCB), Division of Drinking Water (DDW) can either adopt the USEPA standards or set more stringent standards, which are then codified in Title 22 of the California Code of Regulations. There are two general types of drinking water standards:

- **Primary Maximum Contaminant Levels (MCLs)** are health protective standards and are established using a very conservative risk-based approach for each constituent that takes into potential health effects, detectability and treatability, and costs of treatment. Public water systems may not serve water that exceeds Primary MCLs for any constituent.
- **Secondary MCLs** are based on the aesthetic qualities of the water such as taste, odor, color, and certain mineral content, and are considered limits for constituents that may affect consumer acceptance of the water.

Cal Water routinely monitors its wells and the water that is treated and served to customers to ensure that water delivered to customers meets these drinking water standards. The results of this testing are reported to the SWRCB DDW following each test and are summarized annually in Water Quality Reports (also known as “Consumer Confidence Reports”), which are provided to customers by mail and made available on Cal Water’s website: <https://www.calwater.com/waterquality/water-quality-reports/>.

Although there is the potential for some regulated constituents to be present in source water, as documented in the Water Quality Reports, the District’s monitoring, management, and treatment of its water results in high quality drinking water meeting all drinking water standards being served to customers. Cal Water tracks changes in constituent concentrations to proactively address water quality issues before they impact supply reliability.³⁹ In the event that water quality constituents are detected in source water at concentrations requiring treatment, the District is able to take impacted wells offline to implement appropriate treatment. Further, as part of the siting process for all new wells, Cal Water evaluates the presence of groundwater contamination and avoids placing wells in areas of known contamination.

Given Cal Water’s proactive monitoring and management of water quality in its source water supplies, water quality is not expected to impact the reliability of the District’s available supplies within the planning horizon (i.e., through 2045).

³⁹ Cal Water, 2018. Direct Testimony of Director of Water Quality, 2018 CPUC Rate Case Filing.

7.1.3 Climate Change

CWC § 10631 (b) (1)

...For each source of water supply, consider any information pertinent to the reliability analysis conducted pursuant to Section 10635, including changes in supply due to climate change.

Section 6.10 provides a summary of the assessments of the applicable climate change on supplies that Cal Water has previously performed and those planned for the near term, as well as those related to SGMA efforts for the Colusa Subbasin. The impact of climate change on District supplies is discussed further Appendix F of this Urban Water Management Plan (UWMP or Plan), and the resources included therein. The anticipated effects of climate change have been directly factored into the District's assessment of its supply reliability. As discussed in Section 6.10, Cal Water is actively working to further quantify and consider future climate change impacts as part of Cal Water's ongoing supply and operations planning.

7.2 Reliability by Type of Year

CWC § 10631 (b)

Identify and quantify, to the extent practicable, the existing and planned sources of water available to the supplier over the same five-year increments described in subdivision (a), providing supporting and related information, including all of the following:

CWC § 10631 (b)(1)

A detailed discussion of anticipated supply availability under a normal water year, single dry year, and droughts lasting at least five years, as well as more frequent and severe periods of drought, as described in the drought risk assessment. For each source of water supply, consider any information pertinent to the reliability analysis conducted pursuant to Section 10635, including changes in supply due to climate change.

CWC § 10635 (a)

Every urban water supplier shall include, as part of its urban water management plan, an assessment of the reliability of its water service to its customers during normal, dry, and multiple dry water years. This water supply and demand assessment shall compare the total water supply sources available to the water supplier with the long-term total projected water use over the next 20 years, in five-year increments, for a normal water year, a single dry water year, and a drought lasting five consecutive water years. The water service reliability assessment shall be based upon the information compiled pursuant to Section 10631, including available data from state, regional, or local agency population projections within the service area of the urban water supplier.

Per the UWMP Guidebook 2020, the water service reliability assessment includes three unique year types:

- A normal hydrologic year represents the water supplies available under normal conditions, this could be an averaged range of years or a single representative year,

- A single dry year represents the lowest available water supply, and
- A five-consecutive year drought represents the driest five-year period in the historical record.

Identification of these dry year periods consistent with the UWMP Guidebook 2020 methodology is provided below. Figure 7-1 compares annual rainfall to the historic average (20.62 inches). The designation of Base Years for drought planning shown in Table 7-1 below comes from the data underlying this chart. The Cal Water production data record for the Willows District begins in the year 1980; therefore, the following year type analysis uses the historical period from 1980 to 2019.

A normal hydrologic year occurred in 1986 when precipitation was approximately 0.3 percent below the historic average for the period from 1980 to 2019. The driest year occurred in 2013 when the rainfall was approximately 76 percent below average (4.94 inches). This is taken as the single dry year shown in Table 7-1. The multiple dry water years used to represent a five-consecutive year drought are 1987 through 1991. This period represents the driest five-year period on record for the historical period from 1980 to 2019, with an average precipitation of 14.35 inches per year.

As discussed in Section 7.1.1, the District's water supplies are reliable regardless of water year type. Therefore, total supplies are expected to be sufficient to meet projected water demands of the District under all hydrologic conditions, including in normal, single dry, and multiple dry years.

As such, the projected "volume available" estimates presented in Table 7-1 are equal to the maximum demands across projected years and year types shown in Table 7-2, Table 7-3, and Table 7-4. For example, the assumed volume available in a representative single dry year in Table 7-1 is equal to the projected single dry year demand for the year 2045 as shown in Table 7-3.

It should be noted that supply volumes in Table 7-1, Table 7-2, Table 7-3, and Table 7-4 do not represent the total amount of water supply that may be available to the District in a given year, but rather reflect the fact that the water supply has always been sufficient to meet demands, and is projected to continue to be sufficient to meet demands in the future. It should also be noted that the Colusa Subbasin is not adjudicated, and the projected groundwater supply volumes are not intended to and do not determine, limit or represent Cal Water's water rights or maximum pumping volumes. Any determination of Cal Water's water rights, as an overlying owner, appropriator, municipal water purveyor or otherwise, is beyond the scope of this report and the UWMP statutes and regulations. A detailed description of the approach used in this Plan to quantify available supplies is included in Appendix F.

Figure 7-1. Deviation of Annual Rainfall from Long-Term Average

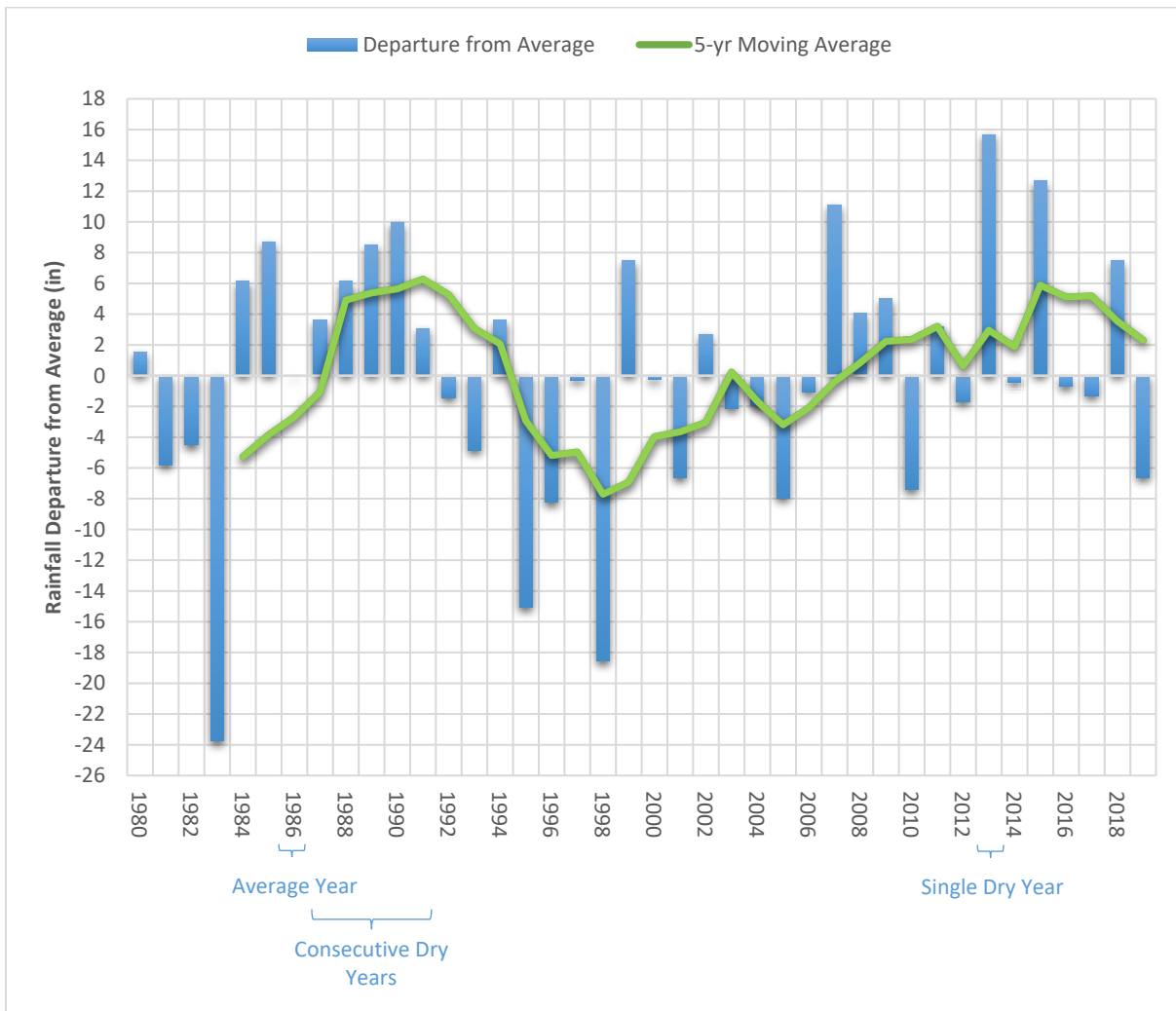

Source: PRISM Climate Group, Oregon State University, <http://prism.oregonstate.edu>

Table 7-1. Basis of Water Year Data (Reliability Assessment) (DWR Table 7-1)

Year Type	Base Year	Available Supplies if Year Type Repeats	
		---	Quantification of available supplies is not compatible with this table and is provided elsewhere in the UWMP. Location _____
		X	Quantification of available supplies is provided in this table as either volume only, percent only, or both.
		Volume Available	% of Average Supply
Average Year	1986	1,881	
Single-Dry Year	2013	1,940	
Consecutive Dry Years 1st Year	1987	1,977	
Consecutive Dry Years 2nd Year	1988	1,977	
Consecutive Dry Years 3rd Year	1989	1,977	
Consecutive Dry Years 4th Year	1990	1,977	
Consecutive Dry Years 5th Year	1991	1,977	

NOTES:
 (a) Volumes are in units of AF.
 (b) As discussed in Section 7.1, total available supplies are considered to be equal to the projected demand under all year types. Therefore, available volumes presented here are the maximum demands across projected years in Table 7-2, 7-3, and 7-4.

7.3 Supply and Demand Assessment

Water supply and demand patterns change during normal, single dry, and multiple dry years. Cal Water has relied on the demand modeling described in Chapter 4 to forecast demands for normal, single dry and multiple dry years. As described above and detailed in Appendix F, Cal Water’s groundwater supply for the Willows District is expected to be able to serve those demands in all year types through 2045.⁴⁰

Table 7-2 shows the projected supply and demand totals for a normal year. The supply and demand totals are consistent with those in Table 6-9 and

⁴⁰ The balance between supply and demand totals excludes usage reductions that are not directly a function of Cal Water supplies, but are externally-imposed by other entities, such as the 2015 State-mandated cutbacks.

Table 4-3, respectively. Table 7-3 shows the projected supply and demand totals for the single dry year, and Table 7-4 shows the projected supply and demand totals for multiple dry year periods extending five years. It should be noted that the Colusa Subbasin is not adjudicated, and the projected supply volumes do not comprise a determination of water rights or maximum pumping volumes. Any determination of Cal Water's water rights, as an overlying owner, appropriator, municipal water purveyor or otherwise, is beyond the scope of this report and the UWMP statutes and regulations.

Table 7-2. Normal Year Supply and Demand Comparison (DWR Table 7-2)

	2025	2030	2035	2040	2045
Supply totals <i>From DWR Table 6-9</i>	1,527	1,617	1,615	1,876	1,881
Demand totals <i>From DWR Table 4-3</i>	1,527	1,617	1,615	1,876	1,881
Difference	0	0	0	0	0
NOTES: (a) Volumes are in units of AF. (b) The Colusa Subbasin is not adjudicated, and these projected supply volumes do not comprise a determination of water rights or maximum allowable pumping.					

Table 7-3. Single Dry Year Supply and Demand Comparison (DWR Table 7-3)

	2025	2030	2035	2040	2045
Supply totals	1,578	1,671	1,670	1,935	1,940
Demand totals	1,578	1,671	1,670	1,935	1,940
Difference	0	0	0	0	0
NOTES: (a) Volumes are in units of AF. (b) The Colusa Subbasin is not adjudicated, and these projected supply volumes do not comprise a determination of water rights or maximum allowable pumping.					

Table 7-4. Multiple Dry Years Supply and Demand Comparison (DWR Table 7-4)

		2025	2030	2035	2040	2045
First year	Supply totals	1,610	1,705	1,703	1,971	1,977
	Demand totals	1,610	1,705	1,703	1,971	1,977
	Difference	0	0	0	0	0
Second year	Supply totals	1,610	1,705	1,703	1,971	1,977
	Demand totals	1,610	1,705	1,703	1,971	1,977
	Difference	0	0	0	0	0
Third year	Supply totals	1,610	1,705	1,703	1,971	1,977
	Demand totals	1,610	1,705	1,703	1,971	1,977
	Difference	0	0	0	0	0
Fourth year	Supply totals	1,610	1,705	1,703	1,971	1,977
	Demand totals	1,610	1,705	1,703	1,971	1,977
	Difference	0	0	0	0	0
Fifth year	Supply totals	1,610	1,705	1,703	1,971	1,977
	Demand totals	1,610	1,705	1,703	1,971	1,977
	Difference	0	0	0	0	0
NOTES:						
(a) Volumes are in units of AF.						
(b) The Colusa Subbasin is not adjudicated, and these projected supply volumes do not comprise a determination of water rights or maximum allowable pumping.						

7.4 Water Supply Management Tools and Options

CWC § 10620 (f)

An urban water supplier shall describe in the plan water management tools and options used by that entity that will maximize resources and minimize the need to import water from other regions.

Cal Water coordinates on an as-needed basis with all relevant agencies in the region to optimize the use of regional water supplies. This includes City of Willows, Glenn County, and other public and private entities with which Cal Water can collaborate to protect and enhance local groundwater and surface water resources.

Cal Water is currently in the process of developing multiple regional water supply reliability studies using integrated resource planning practices to create a long-term supply reliability strategy through 2050 for Cal Water districts throughout California. The studies will create long-term strategies to address a wide range of water supply challenges including climate change, new regulatory requirements (e.g., SGMA), and potential growth in demands due to new development. These water supply reliability studies will be completed on a rolling basis over the next several years, with all studies anticipated to be complete by 2024.

Cal Water also has its own aggressive and comprehensive water conservation program that has and will continue to reduce per-capita usage and therefore demands on critical water sources. Cal Water is committed to helping its customers use water efficiently and has developed a range of water conservation programs to support this goal. To ensure that it is providing the right mix of programs in the most cost-effective manner possible, Cal Water routinely conducts comprehensive conservation program analysis and planning. This is done on a five-year cycle in tandem with the UWMP. Cal Water's Conservation Master Plan provides the basis for the information on the implementation of and expected water savings from Demand Management Measures (DMMs) presented in Chapter 9.

Cal Water also monitors and supports the goals of the Sacramento Valley Integrated Regional Water Management Plan (IRWMP). These goals include:

- Improve the economic health of the region,
- Improve regional water supply reliability,
- Improve flood protection and flood plain management,
- Improve and protect water quality, and
- Protect and enhance the ecosystem.

7.5 Drought Risk Assessment

CWC § 10635(b)

Every urban water supplier shall include, as part of its urban water management plan, a drought risk assessment for its water service to its customers as part of information considered in developing the demand management measures and water supply projects and programs to be included in the urban water management plan. The urban water supplier may conduct an interim update or updates to this drought risk assessment within the five-year cycle of its urban water management plan update. The drought risk assessment shall include each of the following:

(1) A description of the data, methodology, and basis for one or more supply shortage conditions that are necessary to conduct a drought risk assessment for a drought period that lasts five consecutive water years, starting from the year following when the assessment is conducted.

(2) A determination of the reliability of each source of supply under a variety of water shortage conditions. This may include a determination that a particular source of water supply is fully reliable under most, if not all, conditions.

(3) A comparison of the total water supply sources available to the water supplier with the total projected water use for the drought period.

(4) Considerations of the historical drought hydrology, plausible changes on projected supplies and demands under climate change conditions, anticipated regulatory changes, and other locally applicable criteria.

7.5.1 Data, Methods, and Basis for Water Shortage Condition

Appendix F presents an evaluation of the sufficiency of the Willows District's groundwater supplies to meet projected water demands in dry year conditions, including an extended five-year drought period extending from 2021 through 2025. This evaluation considers historical drought hydrology and plausible changes on projected supplies and demands under climate change conditions, anticipated regulatory changes, and other locally applicable criteria.

7.5.2 Drought Risk Assessment Water Source Reliability

As described in Chapter 6, groundwater is the sole source of water supply for the Willows District. The Willows District groundwater supply is expected to be sufficient to meet demands in all hydrologic conditions, including an extended five-year drought period.

Cal Water holds certain water rights to groundwater it has pumped and used as an overlying owner and appropriator. Cal Water's water rights have been dedicated to a public use, and Cal Water is required by the CPUC to provide water to all customers within its designated service area under reasonable rules and regulations. Further, under California law municipal water rights and uses have a higher priority and are entitled to more protection than other uses of water, including in connection with SGMA. Use of water for domestic purposes is recognized as the "highest use" of water in the State of California pursuant to CWC §106, and the rights of urban water purveyors should be protected to the fullest extent necessary for existing and future uses, pursuant to CWC §106.5.

SGMA was intended to preserve the security of water rights in the state to the greatest extent possible, and was not intended to determine, modify or alter any surface water or groundwater rights or priorities (CWC § 10720.1(b), 10720.5(a) and (b)). SGMA should therefore not reduce, adversely impact or limit Cal Water's present or future exercise of its domestic water rights or its obligation to serve its municipal customers, and Cal Water's rights should be subject to less restrictions and limitations than any other types of water rights or uses.

Table 7-5 provides a comparison of the water supply sources available to the Willows District with the total projected water use for an assumed drought period of 2021 through 2025. This includes current climate change conditions. It should be noted that because the District only pumps the amount of groundwater necessary to meet demands in a given year, the supply values shown in the table do not represent the total supply available to the District in a given year, but rather reflect the fact that the available groundwater supply is sufficient to meet the demands as needed. The values in Table 7-5 are not intended to and do not determine, limit or represent Cal Water's water rights or maximum pumping volumes. Any determination of Cal Water's water rights, as an overlying owner, appropriator, municipal water purveyor or otherwise, is beyond the scope of this report and the UWMP statutes and regulations.

Although water shortage conditions are not expected to arise due to drought, Cal Water has developed a Water Shortage Contingency Plan (WSCP, Appendix H) to address potential water shortage conditions resulting from any cause (e.g., droughts, impacted distribution system infrastructure, regulatory-imposed shortage restrictions, etc.). The WSCP identifies a variety of actions that Cal Water will implement to reduce demands and further ensure supply reliability at various levels of water shortage.

Table 7-5. Five-Year Drought Risk Assessment Tables (DWR Table 7-5)

2021	Total
Total Water Use	1,425
Total Supplies	1,425
Surplus/Shortfall w/o WSCP Action	0
Planned WSCP Actions (use reduction and supply augmentation)	
WSCP - supply augmentation benefit	
WSCP - use reduction savings benefit	
Revised Surplus/(shortfall)	
Resulting % Use Reduction from WSCP action	

2022	Total
Total Water Use	1,470
Total Supplies	1,470
Surplus/Shortfall w/o WSCP Action	0
Planned WSCP Actions (use reduction and supply augmentation)	
WSCP - supply augmentation benefit	
WSCP - use reduction savings benefit	
Revised Surplus/(shortfall)	
Resulting % Use Reduction from WSCP action	

2023	Total
Total Water Use	1,517
Total Supplies	1,517
Surplus/Shortfall w/o WSCP Action	0
Planned WSCP Actions (use reduction and supply augmentation)	
WSCP - supply augmentation benefit	
WSCP - use reduction savings benefit	
Revised Surplus/(shortfall)	
Resulting % Use Reduction from WSCP action	

Table 7-5. Five-Year Drought Risk Assessment Tables (DWR Table 7-5)

2024	Total
Total Water Use	1,563
Total Supplies	1,563
Surplus/Shortfall w/o WSCP Action	0
Planned WSCP Actions (use reduction and supply augmentation)	
WSCP - supply augmentation benefit	
WSCP - use reduction savings benefit	
Revised Surplus/(shortfall)	
Resulting % Use Reduction from WSCP action	

2025	Total
Total Water Use	1,610
Total Supplies	1,610
Surplus/Shortfall w/o WSCP Action	0
Planned WSCP Actions (use reduction and supply augmentation)	
WSCP - supply augmentation benefit	
WSCP - use reduction savings benefit	
Revised Surplus/(shortfall)	
Resulting % Use Reduction from WSCP action	

NOTES:
 (a) Volumes are in units of AF.
 (b) Because the District has sufficient supplies to meet demands in all year types, it is not anticipated that WSCP actions will be required.

Chapter 8

Water Shortage Contingency Planning

CWC § 10640

(a) Every urban water supplier required to prepare a plan pursuant to this part shall prepare its plan pursuant to Article 2 (commencing with Section 10630). The supplier shall likewise periodically review the plan as required by Section 10621, and any amendments or changes required as a result of that review shall be adopted pursuant to this article.

(b) Every urban water supplier required to prepare a water shortage contingency plan shall prepare a water shortage contingency plan pursuant to Section 10632. The supplier shall likewise periodically review the water shortage contingency plan as required by paragraph (10) of subdivision (a) of Section 10632 and any amendments or changes required as a result of that review shall be adopted pursuant to this article.

The Water Shortage Contingency Plan (WSCP) for the Willows District (also referred to herein as “District”) is included in this Urban Water Management Plan (UWMP) as Appendix H. The WSCP serves as a standalone document to be engaged in the case of a water shortage event, such as a drought or supply interruption, and defines specific policies and actions that will be implemented at various shortage level scenarios. The primary objective of the WSCP is to ensure that the District has in place the necessary resources and management responses needed to protect health and human safety, minimize economic disruption, and preserve environmental and community assets during water supply shortages and interruptions. Consistent with CWC §10632, the WSCP includes six levels to address shortage conditions ranging from up to 10 percent to greater than 50 percent shortage, identifies a suite of demand mitigation measures for the District to implement at each level, and identifies procedures for the District to annually assess whether or not a water shortage is likely to occur in the coming year, among other things.

A summary of the key elements of the WSCP including water shortage levels and demand-reduction actions is shown in Table 8-1, Table 8-2, and Table 8-3. Additional details are provided in Appendix H.

Table 8-1. Water Shortage Contingency Plan Levels (DWR Table 8-1)

Shortage Level	Percent Shortage Range	Shortage Response Actions
1	Up to 10%	Demand reduction (See Table 8-2)
2	Up to 20%	Demand reduction (See Table 8-2)
3	Up to 30%	Demand reduction (See Table 8-2)
4	Up to 40%	Demand reduction (See Table 8-2)
5	Up to 50%	Demand reduction (See Table 8-2)
6	>50%	Demand reduction (See Table 8-2)
NOTES:		

Table 8-2. Demand Reduction Actions (DWR Table 8-2)

Shortage Level	Demand Reduction Actions	How much is this going to reduce the shortage gap?	Additional Explanation or Reference (optional)	Penalty, Charge, or Other Enforcement?
1	Other	8%	<ol style="list-style-type: none"> 1. Limit landscape irrigation to specific times 2. Customers must repair leaks, breaks, and malfunctions in a timely manner 3. Restrict or prohibit runoff from landscape irrigation 4. Prohibit application of potable water to outdoor landscapes within 48 hours of measurable rainfall 5. Prohibit use of potable water for washing hard surfaces 6. Lodging establishments must offer opt out of linen service 	Yes
1	Other	--	<ol style="list-style-type: none"> 1. Expand Public Information/Media Campaign 2. Water Bill Inserts 3. Promote online water waste reporting 4. Expand Rebates or Giveaways of Plumbing Fixtures and Devices 5. Expand Rebates for Landscape Irrigation Efficiency 6. Expand CII Water Use Surveys 7. Expand Res Water Use Surveys 	No

Shortage Level	Demand Reduction Actions	How much is this going to reduce the shortage gap?	Additional Explanation or Reference <i>(optional)</i>	Penalty, Charge, or Other Enforcement?
2	Other	13%	1. Continue with Stage 1 restrictions and prohibitions except where superseded by more stringent actions. 2. Prohibit the use of non-recirculating systems in all new conveyer car wash and commercial laundry systems 3. Prohibit the use of single pass cooling systems in new connections 4. Restaurants may only serve water upon request 5. No watering of landscape of newly constructed homes and buildings in a manner inconsistent with regulations or other requirements established by the California Building Standards Commission and the Department of Housing and Community Development 6. Prohibit Potable Water Use for Decorative Water Features that do not Recirculate Water	Yes
2	Other	--	1. Continue with Stage 1 actions except where superseded by more stringent actions.	No

Shortage Level	Demand Reduction Actions	How much is this going to reduce the shortage gap?	Additional Explanation or Reference <i>(optional)</i>	Penalty, Charge, or Other Enforcement?
			2. Water Efficiency Workshops, Public Events 3. Offer Water Use Surveys 4. Provide Rebates or Giveaways of Plumbing Fixtures and Devices 5. Provide Rebates for Landscape Irrigation Efficiency	
3	Other	25%	1. Continue with Stage 1 restrictions and prohibitions except where superseded by more stringent actions. 2. Landscape - Limit landscape irrigation to 1-3 days/week 3. Landscape - Prohibit irrigation of ornamental turf on public street medians with potable water 4. Prohibit Filling Ornamental Lakes or Ponds	Yes
3	Other	--	1. Continue with Stage 1 actions except where superseded by more stringent actions. 2. Home or Mobile Water Use Reports 3. Decrease Frequency and Length of Line Flushing 4. Reduce System Water Loss	No

Shortage Level	Demand Reduction Actions	How much is this going to reduce the shortage gap?	Additional Explanation or Reference (optional)	Penalty, Charge, or Other Enforcement?
			5. Increase Water Waste Patrols/Enforcement 6. Implement Drought Rate Structure and Customer Water Budgets (Res) 7. Implement Drought Rate Structure and Customer Water Budgets (CII)	
4	Other	35%	1. Continue with Stage 1 restrictions and prohibitions except where superseded by more stringent actions. 2. Prohibit use of potable water for construction and dust control 3. Prohibit use of potable water for street washing 4. Prohibit vehicle washing except with recycled water	Yes
4	Other	--	1. Continue with Stage 1 actions except where superseded by more stringent actions. 2. Promote / Expand Use of Recycled Water	No
5	Other	45%	1. Continue with Stage 1 restrictions and prohibitions except where superseded by more stringent actions.	Yes

Shortage Level	Demand Reduction Actions	How much is this going to reduce the shortage gap?	Additional Explanation or Reference <i>(optional)</i>	Penalty, Charge, or Other Enforcement?
			2. Require net zero demand Increase on new water service connections 3. Prohibit filling of pools 4. Prohibit single-pass cooling systems	
5	Other	--	1. Continue with Stage 1 actions except where superseded by more stringent actions. 2. Require Pool Covers	No
6	Other	58%	1. Continue with Stage 1 restrictions and prohibitions except where superseded by more stringent actions. 2. Moratorium on new water service connections 3. Prohibit all landscape irrigation	Yes
NOTES:				

Table 8-3. Supply Augmentation and Other Actions (DWR Table 8-3)

Shortage Level	Supply Augmentation Methods and Other Actions by Water Supplier	How much is this going to reduce the shortage gap?	Additional Explanation or Reference <i>(optional)</i>
NOTES:			

Chapter 9

Demand Management Measures

CWC § 10631 (e)

Provide a description of the supplier's water demand management measures. This description shall include all of the following:

(1) (A) For an urban retail water supplier, as defined in Section 10608.12, a narrative description that addresses the nature and extent of each water demand management measure implemented over the past five years. The narrative shall describe the water demand management measures that the supplier plans to implement to achieve its water use targets pursuant to Section 10608.20.

(B) The narrative pursuant to this paragraph shall include descriptions of the following water demand management measures:

(i) Water waste prevention ordinances.

(ii) Metering.

(iii) Conservation pricing.

(iv) Public education and outreach.

(v) Programs to assess and manage distribution system real loss.

(vi) Water conservation program coordination and staffing support.

(vii) Other demand management measures that have a significant impact on water use as measured in gallons per capita per day, including innovative measures, if implemented.

This chapter provides a summary of past and planned demand management measure (DMM) implementation in the Willows District (also referred to herein as the "District"), as well as an overview of the expected water savings.

This chapter contains the following sections:

9.1 Demand Management Measures for Wholesale Agencies

9.2 Demand Management Measures for Retail Suppliers

9.3 102Implementation over the Past Five Years

9.4 Implementation to Achieve Water Use Targets

9.5 Water Use Objectives

9.1 Demand Management Measures for Wholesale Agencies

Because the District is a retail water supplier, this section does not apply.

9.2 Demand Management Measures for Retail Suppliers

California Water Service Company (Cal Water) centrally administers its conservation programs for all the districts it operates. For purposes of this section, these programs have been grouped in accordance with the DMM categories in California Water Code (CWC) §10631(e). These categories are:

- (i) Water waste prevention ordinances
- (ii) Metering
- (iii) Conservation pricing
- (iv) Public education and outreach
- (v) Programs to assess and manage distribution system real loss
- (vi) Water conservation program coordination and staffing support, and
- (vii) Other demand management measures

Following are descriptions of the conservation programs Cal Water operates within each of these DMM categories. The District's Conservation Master Plan, provided in Appendix I, contains additional information on Cal Water's conservation programs.

9.2.1 Water Waste Prevention Ordinances

Cal Water's enforcement of water waste prevention and water use restrictions is authorized and overseen by the California Public Utilities Commission via Rule 14.1 or Schedule 14.1. Local government in districts operated by Cal Water may also adopt ordinances regulating water use. Cal Water coordinates its efforts to prevent water waste with the appropriate local governmental entities.

Rule 14.1 defines the District's Water Shortage Contingency Plan (WSCP, Chapter 8), including its prohibitions on water waste and restrictions on water use. Prohibitions include:

- Use of potable water through a broken or defective plumbing fixture or irrigation system when Cal Water has notified the customer in writing to repair the broken or defective plumbing fixture or irrigation system, and the customer has failed to effect such repairs within seven (7) business days of receipt of such notice.
- The application of potable water to landscapes in a manner that causes runoff such that water flows onto adjacent property, non-irrigated areas, private and public walkways, roadways, parking lots, or structures.

- The use of a hose that dispenses potable water to wash vehicles, including cars, trucks, buses, boats, aircraft, and trailers, whether motorized or not, except where the hose is fitted with a shut-off nozzle or device attached to it that causes it to cease dispensing water immediately when not in use.

Restrictions on water use during shortages include, but are not necessarily limited to:

- Outdoor irrigation restrictions in terms of time of day and weekly frequency.
- Obligations to fix leaks, breaks, or malfunctions within five (5) business days of written notification by Cal Water.
- Application of potable water to driveways and sidewalks.
- The use of potable water in a water feature, except where the water is part of a recirculating system.
- The application of potable water to outdoor landscapes during and within 48 hours after measurable rainfall.
- The serving of drinking water other than upon request in eating or drinking establishments.
- Irrigation of ornamental landscape on public street medians.
- Irrigation outside of newly constructed homes and buildings with potable water in a manner inconsistent with regulations or other requirements established by the California Building Standards Commission and the Department of Housing and Community Development.
- Operators of hotels and motels shall provide guests with the option of choosing not to have towels and linens laundered daily. The hotel or motel shall prominently display notice of this option in each guest room using clear and easily understood language.
- Limits on filling ornamental lakes or ponds.
- Use of potable water for street cleaning with trucks, except for initial wash-down for construction purposes.
- Use of potable water for construction purposes, such as consolidation of backfill, dust control, or other uses unless no other source of water or other method can be used.

9.2.2 Metering

CWC § 526 (a)

Notwithstanding any other provision of law, an urban water supplier that, on or after January 1, 2004, receives water from the federal Central Valley Project under a water service contract or subcontract ... shall do both of the following:

(1) On or before January 1, 2013, install water meters on all service connections to residential and nonagricultural commercial buildings constructed prior to January 1, 1992, located within its service area.

(2) On and after March 1, 2013, or according to the terms of the Central Valley Project water contract in operation, charge customers for water based on the actual volume of deliveries, as measured by a water meter.

CWC § 527 (a)

(a) An urban water supplier that is not subject to Section 526 shall do both of the following:

(1) Install water meters on all municipal and industrial service connections located within its service area on or before January 1, 2025.

The District meters all service connections and bills customers for water use monthly. Cal Water may install advanced metering infrastructure (AMI) in the future to improve metering accuracy and supply prompt feedback to customers about water use and leaks. Cal Water is currently piloting (AMI) in several districts. AMI may be used by Cal Water in the future to detect and alert households of leaks and other possible problems as well as to provide customers with tailored water use information to help them use water more efficiently.

9.2.3 Conservation Pricing

The CPUC reviews and authorizes District water rates in a General Rate Case every three years. Currently, the District uses a three-tier increasing block rate design for residential water use and a single-tier uniform rate design for non-residential use. The District provides rate assistance to lower income households through its Customer Assistance Program (CAP).

9.2.4 Public Education and Outreach

The District's public outreach program is divided into four components, as follows:

Public Information Program – Cal Water operates an extensive public information program to provide information to customers on ways to use water efficiently and to market its conservation programs through multiple media outlets, including the Cal Water website, direct mail and bills, digital media, social media, and email.

School Education Program - Cal Water's school education program includes the Cal Water H2O Challenge, a project-based learning competition for grades 4-6, individual student competitions for grades K-12 and general information and learning materials for students and teachers. Cal Water deploys its school education program in all its districts. Cal Water H2O Challenge is a project-based competition for classrooms, grades 4-6. The program is offered in partnership with DoGoodery, the California Association of Science Educators (CASE), and the WestEd K-12 Alliance. The program aligns with the Common Core State Standards and the Next Generation Science Standards. The Cal Water H2O Challenge offers a unique opportunity for upper elementary teachers to facilitate their students' learning of standards-based content, while developing the core understanding of environmental principles necessary to becoming science-literate citizens.

Smart Landscape Tune-Up Program – This program provides customers with an irrigation system evaluation and installation of approved efficient irrigation system equipment, such as a smart irrigation controller and high-efficiency sprinkler nozzles. The program also includes irrigation system adjustments and detection and repair of irrigation system leaks. This program is available to all Cal Water customers at no charge.

Residential Customer Portal – Through its residential customer portal, Cal Water provides tailored assistance to each residential customer via customized water-efficiency targets, water savings calculators, and customer-specific recommendations for programs and water-saving tips.

Non-Residential Customer Assistance – Cal Water provides tailored assistance to commercial customers through customized incentives, commercial water surveys, and large landscape water use surveys. The non-residential assistance program helps commercial customers efficiently use water for sanitation/cleaning, heating/cooling, process, and landscape purposes.

9.2.5 Programs to Assess and Manage Distribution System Real Loss

As discussed above, reducing distribution system losses is one of the main focuses of the new Making Water Conservation a California Way of Life regulations. In preparation for these new requirements, Cal Water took part in the California Water Loss Technical Assistance Program (TAP) in both 2016 and 2017. Cal Water annually conducts distribution system audits using the American Water Works Association (AWWA) Free Water Audit Software. It has also developed a Water Loss Control Plan and Water Loss Control Policy to guide future water loss management with respect to:

- Meeting CPUC and state water loss standards and regulations
- Improving audit data and validity scores
- Implementing cost-effective water loss control actions

To coordinate and oversee water loss management actions across its multiple districts, Cal Water has added a Water Loss Program Analyst position to its conservation staff.

9.2.6 Water Conservation Program Coordination and Staffing Support

The CPUC reviews and authorizes Cal Water conservation program and staffing level in a general rate case every three years. Currently, Cal Water has nine full-time conservation positions, as follows:

- Director of Water Resource Sustainability,
- Conservation Program Manager,
- Research, Analytics and Reporting Manager,
- Water Resource Sustainability Analyst,
- Water Loss Program Analyst,
- Three Conservation Program Coordinators, and
- Conservation Assistant.

These staff manage all aspects of Cal Water's conservation programs that are run in 24 districts serving a combined population of 1.8 million people.

9.2.7 Other Demand Management Measures

In addition to the DMM programs described above, Cal Water operates rebate, give-away, and direct installation programs aimed at plumbing fixture replacement and irrigation equipment and landscape efficiency improvements. Following are brief descriptions of each of these DMMs.

High-Efficiency Toilet Replacement – This program replaces old toilets with MaP certified high-efficiency toilets via financial rebates, direct installation, or direct distribution.⁴¹ Current rebate amounts are up to \$50/toilet for residential toilet replacement and up to \$100/toilet for commercial toilet replacement.

High-Efficiency Urinal Replacement – This program replaces old urinals with high-efficiency urinals meeting the state's 0.125 gallon per flush water use standard via financial rebates and direct installation. While available to all non-residential customers, the program targets sites with higher-than-average bathroom utilization, such as restaurants and office buildings. The current rebate amount is up to \$150/urinal.

Clothes Washer Replacement – This program provides a financial rebate to replace an old inefficient clothes washer with a new high-efficiency washer. The program is available to all residential and multi-family customers. The current rebate amount is up to \$150/washer.

Residential Conservation Kit Distribution – This program offers residential customers conservation kits featuring a range of water-saving plumbing retrofit devices. The kits are

⁴¹ For information on MaP certified toilets, see: <https://www.map-testing.com/>

available at no charge and include two high-efficiency showerheads (1.5 gpm), two bathroom faucet aerators (1.0 gpm), one kitchen faucet aerator (1.5 gpd), toilet leak tablets, and an outside multi-function, full-stop hose nozzle.

Smart Irrigation Controller Installation – This program provides a financial rebate for the installation of a smart irrigation controller that automatically adjusts watering schedule in response to changing weather conditions. The current rebate amount is \$125/controller for residential customers and \$25/station for commercial customers.

High-Efficiency Sprinkler Nozzle Rebate – This program provides a financial rebate for the installation of high-efficiency sprinkler nozzles. This program is available to all Cal Water customers. The current rebate amount is \$5/nozzle.

Large Rotary Nozzle Rebate – This program provides a financial rebate for the installation of high-efficiency large rotary nozzles. This program is available to all Cal Water customers. The current rebate amount is up to \$30/nozzle toward the nozzle purchase cost and up to \$8/spray body toward installation cost, if installed by a C-27 licensed landscape contractor.

Spray Body with Integrated Pressure Regulation and Check Valve Rebate – This program provides a financial rebate for the installation of high-efficiency spray bodies with integrated pressure regulation. This program is available to all Cal Water customers. The current rebate amount is up to \$10/body toward the spray body purchase cost and up to \$8/spray body toward installation cost, if installed by a C-27 licensed landscape contractor.

Turf Replacement Rebate – This program provides a financial rebate for replacement of turf with approved drought-tolerant landscaping. Cal Water operated this program in 2015/16 as a drought response measure. The program will be re-started as part of Cal Water's irrigation equipment/landscape upgrade program offerings.

Table 9-1 summarizes the DMMs available to Dixon District customers at the time this Plan was prepared.

Table 9-1. Cal Water DMMs Available to District Customers

Programs Offered	Customer Eligibility		
	Single-Family	Multi-Family	Commercial
Plumbing Fixture Replacement			
High-Efficiency Toilet Replacement	✓	✓	✓
High-Efficiency Urinal Replacement			✓
High-Efficiency Clothes Washer Rebate	✓	✓	
Conservation Kits	✓	✓	
Irrigation Equipment/Landscape Upgrades			
Smart Irrigation Controller Rebate	✓	✓	✓
High-Efficiency Sprinkler Nozzle Rebate	✓	✓	✓
Large Rotary Nozzle Rebate		✓	✓
Spray Body Rebate		✓	✓
Turf Replacement Rebate	✓	✓	✓
Customer Assistance			
Smart Landscape Tune-Up Program	✓	✓	✓
Residential Customer Portal	✓		
Non-Residential Customer Assistance		✓	✓

9.3 Implementation over the Past Five Years

Table 9-2 summarizes program implementation for the previous five years. Estimated water savings do not include savings from water waste prevention ordinances, conservation pricing, public information, or distribution system water loss management. Cal Water uses the Alliance for Water Efficiency's Water Conservation Tracking Tool to estimate water savings.

Table 9-2. Implementation of Customer DMMs: 2016-2020

Indoor Programs	2016 – 2020 Total	Average Annual
Toilets & Urinals (number distributed)	32	6
Clothes Washers (number distributed)	20	4
Conservation Kits (number distributed)	24	5
Outdoor Programs		
Smart Controllers (number distributed)	3	1
Nozzles & Spray Bodies (number distributed)	0	0
Turf Buy-Back (sq ft removed)	4,140	828
Residential Assistance Programs		
Surveys/Audits (homes receiving)	1	<1
Non-Residential Assistance Programs		
Surveys/Audits (sites receiving)	0	0
Estimated Water Savings (AF)	8	2
NOTES: Estimated water savings for 2016-2020. DMMs will continue to generate savings after 2020 for their useful life.		

9.4 Implementation to Achieve Water Use Targets

All the DMMs described above contributed to the District's compliance with its SB X7-7 2020 target GPCD.

9.5 Water Use Objectives (Future Requirements)

CWC §10609 requires that urban retail water suppliers develop new water use objectives that are based on specific standards for certain water use sectors. These water use objectives will not be developed until 2023. Suppliers are encouraged in this UWMP cycle to consider how they will align their conservation management actions in order to meet these future obligations.

As noted above, Cal Water's conservation programs are subject to review and approval by the CPUC through a General Rate Case every three years. In making conservation program recommendations to the CPUC, Cal Water carefully considers how they will advance multiple objectives, including compliance with the pending water use objectives. Specific objectives identified in Cal Water's most recent General Rate Case included:

- Maintaining continuity with and furthering implementation of conservation programs authorized by the previous General Rate Case.

- Preserving gains in water conservation achieved during the 2013-2017 drought.
- Ensuring Cal Water districts are well-positioned to comply with state regulations and policies pertaining to water conservation, water loss management, and groundwater management, including Executive Order B-37-16, SB 555, and the Sustainable Groundwater Management Act (SGMA).
- Advancing cost-effective water use efficiency alternatives in districts with high water supply costs.

Cal Water developed a scoring methodology to adjust conservation programs and budgets to further these objectives. The methodology specifically considers five distinct conservation policy drivers:

1. State Conservation Standards and Water Use Objectives
2. SGMA Compliance
3. SB 555 Water Loss Management Requirements
4. Commercial, Institutional, and Industrial (CII) Water Management
5. Avoided Water Cost and Affordability

The methodology assigns greater weight to the State Conservation Standards and Water Use Objectives and SGMA Compliance policy drivers, reflecting their importance in terms of overall water resources management.

Scoring for the SGMA Compliance policy driver is based on groundwater basin priority, district dependence on groundwater supply, and basin adjudication status. The highest scores are assigned to districts in unadjudicated and critically overdrafted or high priority basins where groundwater comprises more than 45 percent of the water supply. The Willows District ranked in the middle of Cal Water's districts for this policy driver.

Scoring for the State Conservation Standards and Water Use Objectives policy driver is based on four metrics that are used to gauge which districts are most likely to require adjustments to their conservation program mix or level of implementation to comply with the new standards. These metrics are:

1. Residential per capita landscape area
2. Residential per capita turf area
3. Size and number of large residential landscapes
4. Difference between a simulated water use budget and average water use for 2011-15

The Willows District ranked in the top third of Cal Water's districts for this policy driver.

Scoring for the SB 555 Water Loss Management Requirements policy driver is based on the district's infrastructure leakage index (ILI) from its most recent validated water loss audit. The ILI

is a performance indicator of real (physical) water loss from the water distribution system. A high ILLI indicates possible distribution system inefficiencies and may also indicate significant water system leakage. Proposed adjustments to funding for water loss management are based on the ILLI scoring criteria. The Willows District ranked in the top 15 percent of Cal Water's districts for this policy driver.

Scoring for the CII Water Management policy driver is based on the ratio of CII water uses to total water uses in a district. The Willows District ranked in the middle of Cal Water's districts for this policy driver.

Scoring for the Avoided Water Cost and Affordability policy driver is based on the District's avoided cost of water supply, as estimated by the California Urban Water Conservation Council (CUWCC)/Water Research Foundation Avoided Cost Model. The Willows District ranked in the middle of Cal Water's districts for this policy driver.

The combination of scores on each policy driver were used by Cal Water to recommend to the CPUC in its most recent General Rate Case adjustments to the conservation budgets of its districts. The purpose of the adjustments is to increase Cal Water's capacity to deploy conservation programs in districts expected to face the most significant regulatory and water management challenges in coming years. Recommended adjustments ranged from a low of 5 percent to a high of 25 percent. The recommended adjustment for the Willows District was 22.5 percent.

Chapter 10

Plan Adoption, Submittal, and Implementation

CWC § 10621 (b)

Every urban water supplier required to prepare a plan pursuant to this part shall, at least 60 days before the public hearing on the plan required by Section 10642, notify any city or county within which the supplier provides water supplies that the urban water supplier will be reviewing the plan and considering amendments or changes to the plan. The urban water supplier may consult with, and obtain comments from, any city or county that receives notice pursuant to this subdivision.

This chapter provides information on a public hearing, the adoption process for the Urban Water Management Plan (UWMP) and Water Shortage Contingency Plan (WSCP), the adopted UWMP and WSCP submittal process, plan implementation, and the process for amending the adopted UWMP or WSCP. This chapter includes the following sections:

10.1 Inclusion of All 2020 Data

10.2 Notice of Public Hearing

10.3 Public Hearing and Adoption

10.4 Plan Submittal

10.5 Public Availability

10.6 Notification of Public Utilities Commission

10.7 Amending an Adopted UWMP or Water Shortage Contingency Plan

10.1 Inclusion of All 2020 Data

This UWMP includes the water use and planning data for the entire calendar year of 2020, per the UWMP Guidebook 2020.

10.2 Notice of Public Hearing

CWC § 10642

Each urban water supplier shall encourage the active involvement of diverse social, cultural, and economic elements of the population within the service area prior to and during the preparation of both the plan and the water shortage contingency plan. Prior to adopting either, the urban water supplier shall make both the plan and the water shortage contingency plan available for public inspection and shall hold a public hearing or hearings thereon. Prior to any of these hearings, notice of the time and place of the hearing shall be published within the jurisdiction of the publicly owned water supplier pursuant to Section 6066 of the Government Code. The urban water supplier shall provide notice of the time and place of a hearing to any city or county within which the supplier provides water supplies. Notices by a local public agency pursuant to this section shall be provided pursuant to Chapter 17.5 (commencing with Section 7290) of Division 7 of Title 1 of the Government Code. A privately owned water supplier shall provide an equivalent notice within its service area. After the hearing or hearings, the plan or water shortage contingency plan shall be adopted as prepared or as modified after the hearing or hearings.

Prior to adopting the Plan, California Water Service Company (Cal Water) held a virtual public hearing to present information on its Willows District (also referred to herein as “District”) 2020 UWMP and WSCP on June 21, 2021, 5:00 PM.⁴²

Relevant entities were notified of the UWMP and WSCP review at least 60 days prior to the public hearing, including: (1) cities, counties, and Groundwater Sustainability Agencies (GSAs), and (2) the public. These same entities were noticed again with the specific date, time and location of the hearing at least two weeks prior to the public hearing. The notice to the public, as specified in Government Code 6066, and letters to relevant agencies can be found in Appendix C and Appendix B, respectively.

10.2.1 Notice to Cities and Counties

CWC § 10631 (a) *A plan shall be adopted in accordance with this chapter that shall do all of the following:*

Urban water suppliers shall coordinate with local or regional land use authorities to determine the most appropriate land use information, including, where appropriate, land use information obtained from local or regional land use authorities, as developed pursuant to Article 5 (commencing with Section 65300) of Chapter 3 of Division 1 of Title 7 of the Government Code.

Table 10-1 lists the cities and counties that were notified. Copies of these letters are provided in Appendix B.

⁴² Restrictions related to the COVID-19 pandemic prevented the District from holding an in-person public hearing as previously planned.

Table 10-1. Notification to Cities and Counties (DWR Table 10-1)

City Name	60 Day Notice	Notice of Public Hearing
City of Willows	X	X
County Name	60 Day Notice	Notice of Public Hearing
Glenn County	X	X
Other Agency Name	60 Day Notice	Notice of Public Hearing
Willows Wastewater Treatment – City of Willows Public Works Department	X	X
Glenn County Water Resources	X	X
NOTES:		

10.2.2 Notice to the Public

Notification to the public and to cities and counties also provided instructions on how to view the 2020 UWMP and WSCP prior to the hearing, the revision schedule, and contact information of the UWMP and WSCP preparer. A copy of this notice is included in Appendix C.

10.3 Public Hearing and Adoption

CWC § 10608.26

(a) In complying with this part, an urban retail water supplier shall conduct at least one public hearing to accomplish all of the following:

(1) Allow community input regarding the urban retail water supplier's implementation plan for complying with this part.

(2) Consider the economic impacts of the urban retail water supplier's implementation plan for complying with this part.

(3) Adopt a method, pursuant to subdivision (b) of Section 10608.20, for determining its urban water use target.

CWC § 10621 (b)

Every urban water supplier required to prepare a plan pursuant to this part shall, at least 60 days before the public hearing on the plan required by Section 10642, notify any city or county within which the supplier provides water supplies that the urban water supplier will be reviewing the plan and considering amendments or changes to the plan. The urban water supplier may consult with, and obtain comments from, any city or county that receives notice pursuant to this subdivision.

The deadline for public comments on the UWMP and WSCP was June 21, 2021, the date of the public hearing. The final Plan was formally adopted by Cal Water's Vice President of Engineering June 22, 2021, and was submitted to California Department of Water Resources (DWR) within 30 days of approval. Appendix J presents a copy of the signed Resolution of Plan Adoption. Appendix B contains the following:

- Letters sent to and received from various agencies regarding this plan, and
- Correspondence between Cal Water and participating agencies.

10.4 Plan Submittal

CWC § 10621 (f)

(1) Each urban water supplier shall update and submit its 2020 plan to the department by July 1, 2021.

CWC § 10635 (c)

The urban water supplier shall provide that portion of its urban water management plan prepared pursuant to this article to any city or county within which it provides water supplies no later than 60 days after the submission of its urban water management plan.

CWC § 10644 (a)

(1) An urban water supplier shall submit to the department, the California State Library, and any city or county within which the supplier provides water supplies a copy of its plan no later than 30 days after adoption. Copies of amendments or changes to the plans shall be submitted to the department, the California State Library, and any city or county within which the supplier provides water supplies within 30 days after adoption.

(2) The plan, or amendments to the plan, submitted to the department pursuant to paragraph (1) shall be submitted electronically and shall include any standardized forms, tables, or displays specified by the department.

This UWMP and WSCP were submitted to DWR within 30 days of adoption and by the July 1, 2021 deadline. The submittal was done electronically through Water Use Efficiency Data Portal, an online submittal tool. The adopted UWMP and WSCP was also sent to the California State Library and to the cities and counties listed in Table 10-1 no later than 30 days after adoption.

10.5 Public Availability

CWC § 10645

(a) Not later than 30 days after filing a copy of its plan with the department, the urban water supplier and the department shall make the plan available for public review during normal business hours.

(b) Not later than 30 days after filing a copy of its water shortage contingency plan with the department, the urban water supplier and the department shall make the plan available for public review during normal business hours.

On or about June 4, 2021, an electronic version of the draft 2020 UWMP and WSCP were made available for review by visiting Cal Water's website: <https://www.calwater.com/conservation/uwmp-review/>.⁴³

⁴³ Restrictions related to the COVID-19 pandemic prevented the District from making a printed hard-copy available for public review as previously planned.

10.6 Notification of Public Utilities Commission

CWC § 10621 (c)

An urban water supplier regulated by the Public Utilities Commission shall include its most recent plan and water shortage contingency plan as part of the supplier's general rate case filings.

Cal Water is an urban water supplier regulated by the California Public Utilities Commission. Cal Water included the District's 2020 UWMP and WSCP as part of its general rate case filings.

10.7 Amending an Adopted UWMP or Water Shortage Contingency Plan

CWC § 10644 (b)

If an urban water supplier revises its water shortage contingency plan, the supplier shall submit to the department a copy of its water shortage contingency plan prepared pursuant to subdivision (a) of Section 10632 no later than 30 days after adoption, in accordance with protocols for submission and using electronic reporting tools developed by the department.

If the 2020 UWMP or WSCP is amended, each of the steps for notification, public hearing, adoption and submittal will also be followed for the amended document.

Appendix A: UWMP Act Checklist

Retail	Wholesale	2020 Guidebook Location	Water Code Section	Summary as Applies to UWMP	Subject	2020 UWMP Location (Optional Column for Agency Review Use)
x	x	Chapter 1	10615	A plan shall describe and evaluate sources of supply, reasonable and practical efficient uses, reclamation and demand management activities.	Introduction and Overview	Chapter 1
x	x	Chapter 1	10630.5	Each plan shall include a simple description of the supplier's plan including water availability, future requirements, a strategy for meeting needs, and other pertinent information. Additionally, a supplier may also choose to include a simple description at the beginning of each chapter.	Summary	Section 1.6
x	x	Section 2.2	10620(b)	Every person that becomes an urban water supplier shall adopt an urban water management plan within one year after it has become an urban water supplier.	Plan Preparation	Section 2.4 and Table 2-1
x	x	Section 2.6	10620(d)(2)	Coordinate the preparation of its plan with other appropriate agencies in the area, including other water suppliers that share a common source, water management agencies, and relevant public agencies, to the extent practicable.	Plan Preparation	Section 2.5 and Table 2-4
x	x	Section 2.6.2	10642	Provide supporting documentation that the water supplier has encouraged active involvement of diverse social, cultural, and economic elements of the population within the service area prior to and during the preparation of the plan and contingency plan.	Plan Preparation	Section 2.5
x		Section 2.6, Section 6.1	10631(h)	Retail suppliers will include documentation that they have provided their wholesale supplier(s) - if any - with water use projections from that source.	System Supplies	Section 2.5.1
	x	Section 2.6	10631(h)	Wholesale suppliers will include documentation that they have provided their urban water suppliers with identification and quantification of the existing and planned sources of water available from the wholesale to the urban supplier during various water year types.	System Supplies	N/A
x	x	Section 3.1	10631(a)	Describe the water supplier service area.	System Description	Chapter 3
x	x	Section 3.3	10631(a)	Describe the climate of the service area of the supplier.	System Description	Section 3.3
x	x	Section 3.4	10631(a)	Provide population projections for 2025, 2030, 2035, 2040 and optionally 2045.	System Description	Section 3.4 and Table 3-1

Retail	Wholesale	2020 Guidebook Location	Water Code Section	Summary as Applies to UWMP	Subject	2020 UWMP Location (Optional Column for Agency Review Use)
x	x	Section 3.4.2	10631(a)	Describe other social, economic, and demographic factors affecting the supplier's water management planning.	System Description	Section 3.4 and Table 3-2
x	x	Sections 3.4 and 5.4	10631(a)	Indicate the current population of the service area.	System Description and Baselines and Targets	Section 3.4 and Table 3-2
x	x	Section 3.5	10631(a)	Describe the land uses within the service area.	System Description	Section 3.5
x	x	Section 4.2	10631(d)(1)	Quantify past, current, and projected water use, identifying the uses among water use sectors.	System Water Use	Section 4.2 and Tables 4-1 to 4-3
x	x	Section 4.2.4	10631(d)(3)(C)	Retail suppliers shall provide data to show the distribution loss standards were met.	System Water Use	Section 4.2.3
x	x	Section 4.2.6	10631(d)(4)(A)	In projected water use, include estimates of water savings from adopted codes, plans, and other policies or laws.	System Water Use	Section 4.2.4 and Tables 4-5 and 4-6
x	x	Section 4.2.6	10631(d)(4)(B)	Provide citations of codes, standards, ordinances, or plans used to make water use projections.	System Water Use	Section 4.2.4
x	optional	Section 4.3.2.4	10631(d)(3)(A)	Report the distribution system water loss for each of the 5 years preceding the plan update.	System Water Use	Section 4.2.3 and Table 4-4
x	optional	Section 4.4	10631.1(a)	Include projected water use needed for lower income housing projected in the service area of the supplier.	System Water Use	Section 4.2.5 and Table 4-7
x	x	Section 4.5	10635(b)	Demands under climate change considerations must be included as part of the drought risk assessment.	System Water Use	Section 7.5.1
x		Chapter 5	10608.20(e)	Retail suppliers shall provide baseline daily per capita water use, urban water use target, interim urban water use target, and compliance daily per capita water use, along with the bases for determining those estimates, including references to supporting data.	Baselines and Targets	Chapter 5
x		Chapter 5	10608.24(a)	Retail suppliers shall meet their water use target by December 31, 2020.	Baselines and Targets	Section 5.5 and Table 5-2
	x	Section 5.1	10608.36	Wholesale suppliers shall include an assessment of present and proposed future measures, programs, and policies to help their retail water suppliers achieve targeted water use reductions.	Baselines and Targets	N/A

Retail	Wholesale	2020 Guidebook Location	Water Code Section	Summary as Applies to UWMP	Subject	2020 UWMP Location (Optional Column for Agency Review Use)
x		Section 5.2	10608.24(d)(2)	If the retail supplier adjusts its compliance GPCD using weather normalization, economic adjustment, or extraordinary events, it shall provide the basis for, and data supporting the adjustment.	Baselines and Targets	Section 5.4
x		Section 5.5	10608.22	Retail suppliers' per capita daily water use reduction shall be no less than 5 percent of base daily per capita water use of the 5-year baseline. This does not apply if the suppliers base GPCD is at or below 100.	Baselines and Targets	Section 5.4
x		Section 5.5 and Appendix E	10608.4	Retail suppliers shall report on their compliance in meeting their water use targets. The data shall be reported using a standardized form in the SBX7-7 2020 Compliance Form.	Baselines and Targets	Section 5.5
x	x	Sections 6.1 and 6.2	10631(b)(1)	Provide a discussion of anticipated supply availability under a normal, single dry year, and a drought lasting five years, as well as more frequent and severe periods of drought.	System Supplies	Chapter 7
x	x	Sections 6.1	10631(b)(1)	Provide a discussion of anticipated supply availability under a normal, single dry year, and a drought lasting five years, as well as more frequent and severe periods of drought, <i>including changes in supply due to climate change.</i>	System Supplies	Sections 7.1.3 and 7.5.1
x	x	Section 6.1	10631(b)(2)	When multiple sources of water supply are identified, describe the management of each supply in relationship to other identified supplies.	System Supplies	Section 6.9 and Table 6-9
x	x	Section 6.1.1	10631(b)(3)	Describe measures taken to acquire and develop planned sources of water.	System Supplies	Section 6.8
x	x	Section 6.2.8	10631(b)	Identify and quantify the existing and planned sources of water available for 2020, 2025, 2030, 2035, 2040 and optionally 2045.	System Supplies	Section 6.9
x	x	Section 6.2	10631(b)	Indicate whether groundwater is an existing or planned source of water available to the supplier.	System Supplies	Section 6.2
x	x	Section 6.2.2	10631(b)(4)(A)	Indicate whether a groundwater sustainability plan or groundwater management plan has been adopted by the water supplier or if there is any other specific authorization for groundwater management. Include a copy of the plan or authorization.	System Supplies	Section 6.2

Retail	Wholesale	2020 Guidebook Location	Water Code Section	Summary as Applies to UWMP	Subject	2020 UWMP Location (Optional Column for Agency Review Use)
x	x	Section 6.2.2	10631(b)(4)(B)	Describe the groundwater basin.	System Supplies	Section 6.2.1
x	x	Section 6.2.2	10631(b)(4)(B)	Indicate if the basin has been adjudicated and include a copy of the court order or decree and a description of the amount of water the supplier has the legal right to pump.	System Supplies	Section 6.2
x	x	Section 6.2.2.1	10631(b)(4)(B)	For unadjudicated basins, indicate whether or not the department has identified the basin as a high or medium priority. Describe efforts by the supplier to coordinate with sustainability or groundwater agencies to achieve sustainable groundwater conditions.	System Supplies	Section 6.2
x	x	Section 6.2.2.4	10631(b)(4)(C)	Provide a detailed description and analysis of the location, amount, and sufficiency of groundwater pumped by the urban water supplier for the past five years.	System Supplies	Section 6.2.5 and Table 6-1
x	x	Section 6.2.2	10631(b)(4)(D)	Provide a detailed description and analysis of the amount and location of groundwater that is projected to be pumped.	System Supplies	Section 6.9
x	x	Section 6.2.7	10631(c)	Describe the opportunities for exchanges or transfers of water on a short-term or long-term basis.	System Supplies	Section 6.7
x	x	Section 6.2.5	10633(b)	Describe the quantity of treated wastewater that meets recycled water standards, is being discharged, and is otherwise available for use in a recycled water project.	System Supplies (Recycled Water)	Section 6.5.2 and Tables 6-4 and 6-5
x	x	Section 6.2.5	10633(c)	Describe the recycled water currently being used in the supplier's service area.	System Supplies (Recycled Water)	Section 6.5.3 and Table 6-5
x	x	Section 6.2.5	10633(d)	Describe and quantify the potential uses of recycled water and provide a determination of the technical and economic feasibility of those uses.	System Supplies (Recycled Water)	Section 6.5.3
x	x	Section 6.2.5	10633(e)	Describe the projected use of recycled water within the supplier's service area at the end of 5, 10, 15, and 20 years, and a description of the actual use of recycled water in comparison to uses previously projected.	System Supplies (Recycled Water)	Section 6.5.3 and Table 6-4
x	x	Section 6.2.5	10633(f)	Describe the actions which may be taken to encourage the use of recycled water and the projected results of these actions in terms of acre-feet of recycled water used per year.	System Supplies (Recycled Water)	Section 6.5.3

Retail	Wholesale	2020 Guidebook Location	Water Code Section	Summary as Applies to UWMP	Subject	2020 UWMP Location (Optional Column for Agency Review Use)
x	x	Section 6.2.5	10633(g)	Provide a plan for optimizing the use of recycled water in the supplier's service area.	System Supplies (Recycled Water)	Section 6.5.3 and Table 6-6
x	x	Section 6.2.6	10631(g)	Describe desalinated water project opportunities for long-term supply.	System Supplies	Section 6.6
x	x	Section 6.2.5	10633(a)	Describe the wastewater collection and treatment systems in the supplier's service area with quantified amount of collection and treatment and the disposal methods.	System Supplies (Recycled Water)	Section 6.5.2 and Table 6-3
x	x	Section 6.2.8, Section 6.3.7	10631(f)	Describe the expected future water supply projects and programs that may be undertaken by the water supplier to address water supply reliability in average, single-dry, and for a period of drought lasting 5 consecutive water years.	System Supplies	Section 6.8 and Table 6-7
x	x	Section 6.4 and Appendix O	10631.2(a)	The UWMP must include energy information, as stated in the code, that a supplier can readily obtain.	System Suppliers, Energy Intensity	Section 6.11 and Table 6-10
x	x	Section 7.2	10634	Provide information on the quality of existing sources of water available to the supplier and the manner in which water quality affects water management strategies and supply reliability.	Water Supply Reliability Assessment	Section 7.1.2
x	x	Section 7.2.4	10620(f)	Describe water management tools and options to maximize resources and minimize the need to import water from other regions.	Water Supply Reliability Assessment	Section 7.4
x	x	Section 7.3	10635(a)	Service Reliability Assessment: Assess the water supply reliability during normal, dry, and a drought lasting five consecutive water years by comparing the total water supply sources available to the water supplier with the total projected water use over the next 20 years.	Water Supply Reliability Assessment	Section 7.2 and Tables 7-2 to 7-4
x	x	Section 7.3	10635(b)	Provide a drought risk assessment as part of information considered in developing the demand management measures and water supply projects.	Water Supply Reliability Assessment	Section 7.5
x	x	Section 7.3	10635(b)(1)	Include a description of the data, methodology, and basis for one or more supply shortage conditions that are necessary to conduct a drought risk assessment for a drought period that lasts 5 consecutive years.	Water Supply Reliability Assessment	Section 7.5
x	x	Section 7.3	10635(b)(2)	Include a determination of the reliability of each source of supply under a variety of water shortage conditions.	Water Supply Reliability Assessment	Section 7.5

Retail	Wholesale	2020 Guidebook Location	Water Code Section	Summary as Applies to UWMP	Subject	2020 UWMP Location (Optional Column for Agency Review Use)
x	x	Section 7.3	10635(b)(3)	Include a comparison of the total water supply sources available to the water supplier with the total projected water use for the drought period.	Water Supply Reliability Assessment	Section 7.5 and Table 7-5
x	x	Section 7.3	10635(b)(4)	Include considerations of the historical drought hydrology, plausible changes on projected supplies and demands under climate change conditions, anticipated regulatory changes, and other locally applicable criteria.	Water Supply Reliability Assessment	Section 7.5
x	x	Chapter 8	10632(a)	Provide a water shortage contingency plan (WSCP) with specified elements below.	Water Shortage Contingency Planning	Appendix H
x	x	Chapter 8	10632(a)(1)	Provide the analysis of water supply reliability (from Chapter 7 of Guidebook) in the WSCP.	Water Shortage Contingency Planning	Appendix H
x	x	Section 8.10	10632(a)(10)	Describe reevaluation and improvement procedures for monitoring and evaluation the water shortage contingency plan to ensure risk tolerance is adequate and appropriate water shortage mitigation strategies are implemented.	Water Shortage Contingency Planning	Appendix H
x	x	Section 8.2	10632(a)(2)(A)	Provide the written decision- making process and other methods that the supplier will use each year to determine its water reliability.	Water Shortage Contingency Planning	Appendix H
x	x	Section 8.2	10632(a)(2)(B)	Provide data and methodology to evaluate the supplier's water reliability for the current year and one dry year pursuant to factors in the code.	Water Shortage Contingency Planning	Appendix H
x	x	Section 8.3	10632(a)(3)(A)	Define six standard water shortage levels of 10, 20, 30, 40, 50 percent shortage and greater than 50 percent shortage. These levels shall be based on supply conditions, including percent reductions in supply, changes in groundwater levels, changes in surface elevation, or other conditions. The shortage levels shall also apply to a catastrophic interruption of supply.	Water Shortage Contingency Planning	Appendix H
x	x	Section 8.3	10632(a)(3)(B)	Suppliers with an existing water shortage contingency plan that uses different water shortage levels must cross reference their categories with the six standard categories.	Water Shortage Contingency Planning	Appendix H
x	x	Section 8.4	10632(a)(4)(A)	Suppliers with water shortage contingency plans that align with the defined shortage levels must specify locally appropriate supply augmentation actions.	Water Shortage Contingency Planning	Appendix H

Retail	Wholesale	2020 Guidebook Location	Water Code Section	Summary as Applies to UWMP	Subject	2020 UWMP Location (Optional Column for Agency Review Use)
x	x	Section 8.4	10632(a)(4)(B)	Specify locally appropriate demand reduction actions to adequately respond to shortages.	Water Shortage Contingency Planning	Appendix H
x	x	Section 8.4	10632(a)(4)(C)	Specify locally appropriate operational changes.	Water Shortage Contingency Planning	Appendix H
x	x	Section 8.4	10632(a)(4)(D)	Specify additional mandatory prohibitions against specific water use practices that are in addition to state-mandated prohibitions are appropriate to local conditions.	Water Shortage Contingency Planning	Appendix H
x	x	Section 8.4	10632(a)(4)(E)	Estimate the extent to which the gap between supplies and demand will be reduced by implementation of the action.	Water Shortage Contingency Planning	Appendix H
x	x	Section 8.4.6	10632.5	The plan shall include a seismic risk assessment and mitigation plan.	Water Shortage Contingency Plan	Appendix H
x	x	Section 8.5	10632(a)(5)(A)	Suppliers must describe that they will inform customers, the public and others regarding any current or predicted water shortages.	Water Shortage Contingency Planning	Appendix H
x	x	Section 8.5 and 8.6	10632(a)(5)(B) 10632(a)(5)(C)	Suppliers must describe that they will inform customers, the public and others regarding any shortage response actions triggered or anticipated to be triggered and other relevant communications.	Water Shortage Contingency Planning	Appendix H
x		Section 8.6	10632(a)(6)	Retail supplier must describe how it will ensure compliance with and enforce provisions of the WSCP.	Water Shortage Contingency Planning	Appendix H
x	x	Section 8.7	10632(a)(7)(A)	Describe the legal authority that empowers the supplier to enforce shortage response actions.	Water Shortage Contingency Planning	Appendix H
x	x	Section 8.7	10632(a)(7)(B)	Provide a statement that the supplier will declare a water shortage emergency Water Code Chapter 3.	Water Shortage Contingency Planning	Appendix H
x	x	Section 8.7	10632(a)(7)(C)	Provide a statement that the supplier will coordinate with any city or county within which it provides water for the possible proclamation of a local emergency.	Water Shortage Contingency Planning	Appendix H
x	x	Section 8.8	10632(a)(8)(A)	Describe the potential revenue reductions and expense increases associated with activated shortage response actions.	Water Shortage Contingency Planning	Appendix H
x	x	Section 8.8	10632(a)(8)(B)	Provide a description of mitigation actions needed to address revenue reductions and expense increases associated with activated shortage response actions.	Water Shortage Contingency Planning	Appendix H

Retail	Wholesale	2020 Guidebook Location	Water Code Section	Summary as Applies to UWMP	Subject	2020 UWMP Location (Optional Column for Agency Review Use)
x		Section 8.8	10632(a)(8)(C)	Retail suppliers must describe the cost of compliance with Water Code Chapter 3.3: Excessive Residential Water Use During Drought.	Water Shortage Contingency Planning	Appendix H
x		Section 8.9	10632(a)(9)	Retail suppliers must describe the monitoring and reporting requirements and procedures that ensure appropriate data is collected, tracked, and analyzed for purposes of monitoring customer compliance.	Water Shortage Contingency Planning	Appendix H
x		Section 8.11	10632(b)	Analyze and define water features that are artificially supplied with water, including ponds, lakes, waterfalls, and fountains, separately from swimming pools and spas.	Water Shortage Contingency Planning	Appendix H
x	x	Sections 8.12 and 10.4	10635(c)	Provide supporting documentation that Water Shortage Contingency Plan has been, or will be, provided to any city or county within which it provides water, no later than 30 days after the submission of the plan to DWR.	Plan Adoption, Submittal, and Implementation	Section 10.3
x	x	Section 8.14	10632(c)	Make available the Water Shortage Contingency Plan to customers and any city or county where it provides water within 30 after adopted the plan.	Water Shortage Contingency Planning	Section 10.4
	x	Sections 9.1 and 9.3	10631(e)(2)	Wholesale suppliers shall describe specific demand management measures listed in code, their distribution system asset management program, and supplier assistance program.	Demand Management Measures	N/A
x		Sections 9.2 and 9.3	10631(e)(1)	Retail suppliers shall provide a description of the nature and extent of each demand management measure implemented over the past five years. The description will address specific measures listed in code.	Demand Management Measures	Chapter 9
x		Chapter 10	10608.26(a)	Retail suppliers shall conduct a public hearing to discuss adoption, implementation, and economic impact of water use targets (recommended to discuss compliance).	Plan Adoption, Submittal, and Implementation	Section 10.3
x	x	Section 10.2.1	10621(b)	Notify, at least 60 days prior to the public hearing, any city or county within which the supplier provides water that the urban water supplier will be reviewing the plan and considering amendments or changes to the plan. Reported in Table 10-1.	Plan Adoption, Submittal, and Implementation	Section 10.2

Retail	Wholesale	2020 Guidebook Location	Water Code Section	Summary as Applies to UWMP	Subject	2020 UWMP Location (Optional Column for Agency Review Use)
x	x	Section 10.4	10621(f)	Each urban water supplier shall update and submit its 2020 plan to the department by July 1, 2021.	Plan Adoption, Submittal, and Implementation	Section 10.4
x	x	Sections 10.2.2, 10.3, and 10.5	10642	Provide supporting documentation that the urban water supplier made the plan and contingency plan available for public inspection, published notice of the public hearing, and held a public hearing about the plan and contingency plan.	Plan Adoption, Submittal, and Implementation	Chapter 10
x	x	Section 10.2.2	10642	The water supplier is to provide the time and place of the hearing to any city or county within which the supplier provides water.	Plan Adoption, Submittal, and Implementation	Section 10.2.1
x	x	Section 10.3.2	10642	Provide supporting documentation that the plan and contingency plan has been adopted as prepared or modified.	Plan Adoption, Submittal, and Implementation	Section 10.3
x	x	Section 10.4	10644(a)	Provide supporting documentation that the urban water supplier has submitted this UWMP to the California State Library.	Plan Adoption, Submittal, and Implementation	Section 10.4
x	x	Section 10.4	10644(a)(1)	Provide supporting documentation that the urban water supplier has submitted this UWMP to any city or county within which the supplier provides water no later than 30 days after adoption.	Plan Adoption, Submittal, and Implementation	Section 10.4
x	x	Sections 10.4.1 and 10.4.2	10644(a)(2)	The plan, or amendments to the plan, submitted to the department shall be submitted electronically.	Plan Adoption, Submittal, and Implementation	Section 10.4
x	x	Section 10.5	10645(a)	Provide supporting documentation that, not later than 30 days after filing a copy of its plan with the department, the supplier has or will make the plan available for public review during normal business hours.	Plan Adoption, Submittal, and Implementation	Section 10.5
x	x	Section 10.5	10645(b)	Provide supporting documentation that, not later than 30 days after filing a copy of its water shortage contingency plan with the department, the supplier has or will make the plan available for public review during normal business hours.	Plan Adoption, Submittal, and Implementation	Section 10.5
x	x	Section 10.6	10621(c)	If supplier is regulated by the Public Utilities Commission, include its plan and contingency plan as part of its general rate case filings.	Plan Adoption, Submittal, and Implementation	Section 10.6
x	x	Section 10.7.2	10644(b)	If revised, submit a copy of the water shortage contingency plan to DWR within 30 days of adoption.	Plan Adoption, Submittal, and Implementation	Section 10.7

Appendix B: Correspondence

- UWMP Notice of Preparation
- District Mailing List
- Growth Projection and Land Use Letter
- UWMP and WSCP Public Draft Comments

Note: There were no public comments received on the UWMP or WSCP Public Draft.

**Notice of Preparation of Urban Water Management Plan and
Water Shortage Contingency Plan - 2020 Update**

The Urban Water Management Planning Act (California Water Code §10608–10656) requires that California Water Service (Cal Water) update its Urban Water Management Plan (UWMP) and associated Water Shortage Contingency Plan (WSCP) every 5 years.

Cal Water is currently reviewing its existing UWMP and associated WSCP, which were updated in 2016, and considering revisions for each plan. Coordination with other water suppliers, cities, counties, and community organizations in the region is an important part of the preparation of Cal Water's UWMP and WSCP. We are available to discuss the assumptions used in the development of the plans including available water supply, water demands, land use, as well as other aspects of the plans.

A draft of the 2020 UWMP and WSCP will be made available for public review and a public hearing will be scheduled in Spring 2021. We will notify you when the draft is available for review, how to access it, and details regarding the public hearing.

The updated UWMP and WSCP are due by July 1, 2021. If you would like more information regarding our 2015 UWMP and WSCP and the schedule for updating these documents, or if you would like to participate in the preparation of the 2020 UWMP and WSCP, please contact:

Michael Bolzowski
Senior Engineer
California Water Service
Phone: (408) 367-8338
Email: PlanningInfo@calwater.com

Mardy Thomas
Principal Planner
County of Glenn, Planning Division
mthomas@countyofglenn.net

Royce Cunningham
Public Works Director
Willows Wastewater Treatment - City of
Willows Public Works Department
cunningham@coastlandcivil.com

Scott De Moss
County Administrative Officer
Glenn County
gcbboard@countyofglenn.net

Larry Domenighini
Council Member
City of Willows
ldomenighini@cityofwillows.org

Sendy Perez
County Clerk
Glenn County
clerkrecorder@countyofglenn.net

Joe Flesher
Council Member
City of Willows
jflesher@cityofwillows.org

Tom Arnold
Supervisor
Glenn County Board of Supervisors
Tom.Arnold@countyofglenn.net

Gary Hansen
Mayor
City of Willows
ghansen@cityofwillows.org

Paul Barr
Board Vice Chair
Glenn County Board of Supervisors
pbarr@countyofglenn.net

Larry Mello
Council Member
City of Willows
lmello@cityofwillows.org

Grant Carmon
Supervisor
Glenn County Board of Supervisors
Grant.Carmon@countyofglenn.net

Tara Rustenhoven
City Clerk
City of Willows
trustenhoven@cityofwillows.org

Keith Corum
Board Chair
Glenn County Board of Supervisors
kcorum@countyofglenn.net

Kerri Warren
Vice Mayor
City of Willows
kwarren@cityofwillows.org

Ken Hahn
Supervisor
Glenn County Board of Supervisors
Ken.Hahn@countyofglenn.net

Bolzowski, Michael R.

From: Bolzowski, Michael R.
Sent: Thursday, June 17, 2021 9:57 AM
To: trustenhoven@cityofwillows.org
Cc: McCusker, Kevin; Evan Markey (emarkey@calwater.com); Ken Jenkins (kjenkins@calwater.com); Michael Hurley (mhurley@calwater.com); Maximilian Storms (Max) (mstorms@calwater.com)
Subject: Cal Water's 2020 Draft UWMP for Willows District
Attachments: Willows (CC) - Cal Water UWMP.pdf

Dear Ms. Rustenhoven,

California Water Service (Cal Water) is currently updating its Urban Water Management Plan (UWMP) and Water Shortage Contingency Plan (WSCP) to reflect water service conditions in the Willows District. The Willows District serves the City of Willows.

The State requires all urban water suppliers that provide water for municipal purposes either directly or indirectly to more than 3,000 customers or supply more than 3,000 acre-feet of water annually to prepare an UWMP and WSCP at least once every five years. These documents support Cal Water's long-term resource planning to ensure that adequate water supplies are available to meet existing and future water demands under defined conditions.

Cal Water's estimates of future water demands are based on demographic projections and current and projected land use forecasts. For the Willows District, Cal Water's water demand forecast is tied to Census Block population counts from decadal Census data. The decadal Census estimates are converted to average population per single- and multi-family service, which are applied to service counts for years between the decadal Censuses. Projected population is based on population and employment forecasts for Glenn County generated by the California Department of Transportation's (Caltrans) long-term socio-economic forecast model.

The UWMP also incorporates water supply assessments (WSA) for projects in or near the Willows District into the demand forecast. As additional large-scale projects and/or specified land use planning processes arise (e.g., general plans, specific plans), additional WSAs will be developed to consider their impacts on available supplies.

We have attached the current public review draft of the UWMP, and incorporated WSCP for your review. Please share this with others in your organization that may be interested in the information.

Cal Water is available to discuss the assumptions used in the development of the UWMP for the Willows District, including available supply, water demands, land use, as well as any other aspects of the plan.

Should you have any questions or comments, please contact Michael Bolzowski at mbolzowski@calwater.com.

Sincerely,

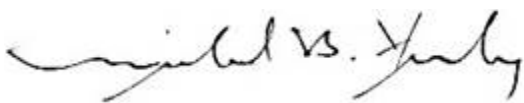

Michael Hurley
WATER RESOURCES MANAGER
CALIFORNIA WATER SERVICE
(323) 430-0250

Bolzowski, Michael R.

From: Bolzowski, Michael R.
Sent: Thursday, June 17, 2021 9:56 AM
To: gcboard@countyofglenn.net
Cc: McCusker, Kevin; Evan Markey (emarkey@calwater.com); Ken Jenkins (kjenkins@calwater.com); Michael Hurley (mhurley@calwater.com); Maximilian Storms (Max) (mstorms@calwater.com)
Subject: Cal Water's 2020 Draft UWMP for Willows District
Attachments: Willows (Co) - Cal Water UWMP.pdf

Dear Mr. De Moss,

California Water Service (Cal Water) is currently updating its Urban Water Management Plan (UWMP) and Water Shortage Contingency Plan (WSCP) to reflect water service conditions in the Willows District. The Willows District serves the City of Willows.

The State requires all urban water suppliers that provide water for municipal purposes either directly or indirectly to more than 3,000 customers or supply more than 3,000 acre-feet of water annually to prepare an UWMP and WSCP at least once every five years. These documents support Cal Water's long-term resource planning to ensure that adequate water supplies are available to meet existing and future water demands under defined conditions.

Cal Water's estimates of future water demands are based on demographic projections and current and projected land use forecasts. For the Willows District, Cal Water's water demand forecast is tied to Census Block population counts from decadal Census data. The decadal Census estimates are converted to average population per single- and multi-family service, which are applied to service counts for years between the decadal Censuses. Projected population is based on population and employment forecasts for Glenn County generated by the California Department of Transportation's (Caltrans) long-term socio-economic forecast model.

The UWMP also incorporates water supply assessments (WSA) for projects in or near the Willows District into the demand forecast. As additional large-scale projects and/or specified land use planning processes arise (e.g., general plans, specific plans), additional WSAs will be developed to consider their impacts on available supplies.

We have attached the current public review draft of the UWMP, and incorporated WSCP for your review. Please share this with others in your organization that may be interested in the information.

Cal Water is available to discuss the assumptions used in the development of the UWMP for the Willows District, including available supply, water demands, land use, as well as any other aspects of the plan.

Should you have any questions or comments, please contact Michael Bolzowski at mbolzowski@calwater.com.

Sincerely,

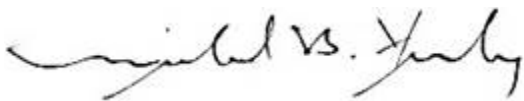

Michael Hurley
WATER RESOURCES MANAGER
CALIFORNIA WATER SERVICE
(323) 430-0250

Appendix C: Public Meeting Notice

- Public Meeting Notice of Intent
- Proof of Publication
- Public Meeting Presentation

Good afternoon!

We hope that this note finds you well.

We wanted to provide you with an update on the preparation of our updated Urban Water Management Plans and Water Shortage Contingency Plans.

These plans are a critical component of the steps we take to ensure there are sufficient water supplies to meet the current and future water needs of our customers, and we look forward to working with you on this important project.

Please let us know if you have any questions or need any additional information.

Cal Water Community Affairs



California Water Service
Quality. Service. Value.®



Urban Water Management Plan and Water Shortage Contingency Plan - 2020 Update

As a defined urban water supplier, California Water Service (Cal Water) is preparing an update to its Urban Water Management Plans (UWMP) and Water Shortage Contingency Plans (WSCP) that will address the water service conditions in our service areas. These documents support a water supplier's long-term resource planning to ensure that adequate water supplies are available to meet existing and future water demands under defined conditions. It is Cal Water's intent to adopt the UWMPs, and the incorporated WSCPs, and file the plans as required with the Department of Water Resources, the California State Library, and any city or county within which Cal Water provides service no later than 30 days after adoption.

Schedule of upcoming actions:

After a public review period, a public meeting to receive comments on the Draft UWMP and WSCP will be held. As the information becomes available for each service area, the electronic copy of the UWMP, WSCP, and information on the public meeting, including a link to participate, will be available at the following internet address:

<https://www.calwater.com/conservation/uwmp-review/>

If you are unable to attend the scheduled public meeting but want to provide comments regarding the proposed UWMP or WSCP, you may send your comments via email to PlanningInfo@calwater.com.

Reliability Runs 



California Water Service
1720 North 1st Street - San Jose, CA 95112
Unsubscribe

CALIFORNIA NEWSPAPER SERVICE BUREAU

DAILY JOURNAL CORPORATION

Mailing Address : 915 E FIRST ST, LOS ANGELES, CA 90012
Telephone (213) 229-5300 / Fax (213) 229-5481
Visit us @ WWW.LEGALADSTORE.COM

EMILY HERNANDEZ
CALIFORNIA WATER SERVICE CO/PLANNING DEPT.
1720 NORTH FIRST ST.
SAN JOSE, CA 95112

CNS 3470091

COPY OF NOTICE

Notice Type: GPN GOVT PUBLIC NOTICE
Ad Description: CALIFORNIA WATER SERVICE - WILLOWS DISTRICT

To the right is a copy of the notice you sent to us for publication in the SACRAMENTO VALLEY MIRROR. Please read this notice carefully and call us with any corrections. The Proof of Publication will be filed with the County Clerk, if required, and mailed to you after the last date below. Publication date(s) for this notice is (are):

06/02/2021 , 06/09/2021

The charge(s) for this order is as follows. An invoice will be sent after the last date of publication. If you prepaid this order in full, you will not receive an invoice.

Daily Journal Corporation

Serving your legal advertising needs throughout California. Call your local

BUSINESS JOURNAL, RIVERSIDE	(951) 784-0111
DAILY COMMERCE, LOS ANGELES	(213) 229-5300
LOS ANGELES DAILY JOURNAL, LOS ANGELES	(213) 229-5300
ORANGE COUNTY REPORTER, SANTA ANA	(714) 543-2027
SAN FRANCISCO DAILY JOURNAL, SAN FRANCISCO	(800) 640-4829
SAN JOSE POST-RECORD, SAN JOSE	(408) 287-4866
THE DAILY RECORDER, SACRAMENTO	(916) 444-2355
THE DAILY TRANSCRIPT, SAN DIEGO	(619) 232-3486
THE INTER-CITY EXPRESS, OAKLAND	(510) 272-4747

NOTICE OF INTENT TO ADOPT AN URBAN WATER MANAGEMENT PLAN AND WATER SHORTAGE CONTINGENCY PLAN AND HOLD A PUBLIC MEETING TO RECEIVE COMMENTS ON THE PROPOSED PLANS CALIFORNIA WATER SERVICE - WILLOWS DISTRICT

California Water Code (CWC) sections 10610 through 10656, known as the "Urban Water Management Planning Act" (Act), require all urban water suppliers that provide water for municipal purposes either directly or indirectly to more than 3,000 customers or supply more than 3,000 acre-feet of water annually to prepare an Urban Water Management Plan (UWMP) at least once every five years. UWMPs support a water supplier's long-term resource planning to ensure that adequate water supplies are available to meet existing and future water demands under defined conditions. The UWMP must describe and evaluate sources of supply, reasonable and practical efficient uses, reclamation, and demand management activities. The components of the plan may vary according to an individual community or area's characteristics and its capabilities to efficiently use and conserve water. The UWMP must also address measures for residential, commercial, governmental, and industrial water demand management. Further, Section 10632 of the CWC requires that every urban water supplier shall prepare and adopt a Water Shortage Contingency Plan (WSCP) as part of its plan (UWMP). Section 10632.2 provides that, "An urban water supplier shall follow, where feasible and appropriate, the prescribed procedures and implement determined shortage response actions in its water shortage contingency plan...or reasonable alternative actions, provided that descriptions of the alternative actions are submitted with the annual water shortage assessment report

pursuant to Section 10632.1." The WSCP will be incorporated as an appendix of the UWMP.

One of Cal Water's service areas is the Willows District, which is located in Glenn County. As a defined urban water supplier, Cal Water is preparing an update to its UWMP that will address the water service conditions in the Willows District. It is Cal Water's intent to adopt that UWMP, and the incorporated WSCP, and file that plan as required with the Department of Water Resources, the California State Library, and any city or county within which Cal Water provides service no later than 30 days after adoption.

Schedule of upcoming actions:

On or about June 4, 2021, an electronic copy of the Draft 2020 UWMP and WSCP will be available for review. After a public review period, a public meeting to receive comments on the Draft UWMP and WSCP Plan for the Willows District will be held online on June 21, 2021, at 5:00 p.m. The electronic copy of the UWMP, WSCP, and additional information on the public meeting, including a link to participate, is available at the following internet address: <https://www.calwater.com/conservation/uwmp-review/>

If you are unable to attend the scheduled public meeting but want to provide comments regarding the proposed UWMP or WSCP, you may send your comments via email to PlanningInfo@calwater.com. Cal Water will receive comments on the Draft 2021 UWMP and WSCP from June 4 through June 21, 2021.

Please share this notice with others that may have interest in this matter.

6/2, 6/9/21
CNS-3470091#
SACRAMENTO VALLEY MIRROR





California Water Service

June 21, 2021

Quality. Service. Value.

Willows District

2020 Urban Water Management Plan
2020 Water Shortage Contingency Plan

Meeting Agenda

- Introduce California Water Service (CWS) staff and consultants
- Purpose and objectives
- Presentation of the 2020 Urban Water Management Plan (UWMP)
- Presentation of 2020 Water Shortage Contingency Plan (WSCP)
- Drought update
- Public comments and questions



Urban Water Management Planning Act

- Supports long-term water resource planning to ensure adequate supplies
- California Water Code - Sections 10610-10656
- Threshold: Utilities with 3,000+ services or 3,000+ acre-feet per year (AFY) water sales
- At least a 20-year planning horizon, Cal Water's plan covers 25 years
- Basis for SB-610 Water Supply Assessments and SB-221 Water Supply Verifications
- Must be updated every 5 years and submitted by July 1, 2021



UWMP Elements

- Service area description
- Population forecast
- Supply and demand projections through 2045 in normal, single dry and multiple dry years
- Water supply reliability
- Conservation/Demand Management Measures
- Climate change
- Water Shortage Contingency Plan



2020 UWMP Update: Public Outreach

- Preliminary information sent to relevant entities in February 2021
- Second notice sent to relevant entities in May 2021
- Two notices posted in local newspaper
- Draft 2020 UWMP and WSCP available for review at <https://www.calwater.com/conservation/uwmp-review/>
- Public hearing



District Overview

- Serving Willows District since 1927
- One Public Water System
- Uses groundwater only
- Distribution system includes 7 wells and 2 surface storage structures

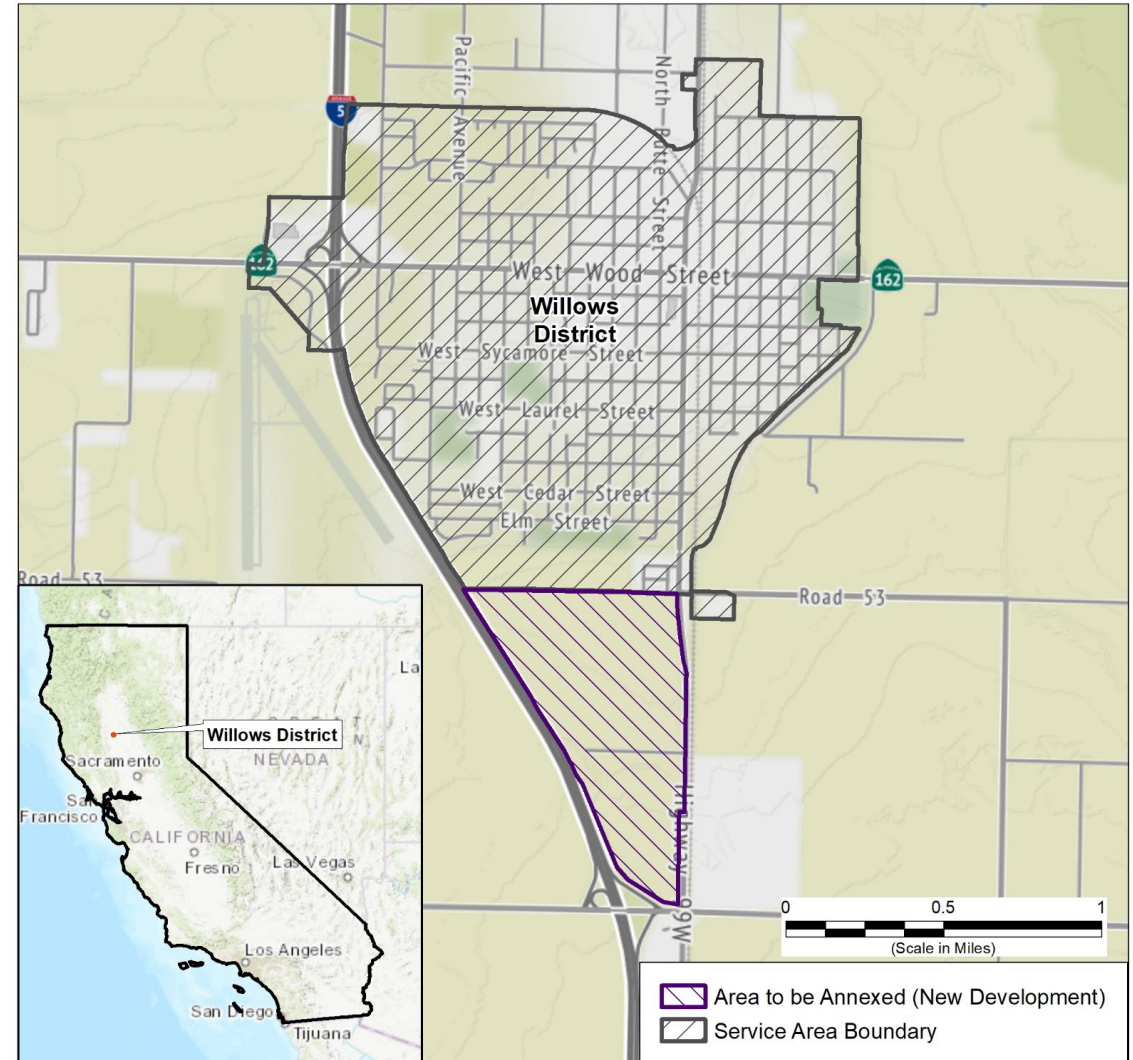

Water Supply Sources

- Groundwater pumped from the Colusa Subbasin
- Cal Water continues to investigate additional supply sources, however there are no current or projected use of recycled water or other supply sources

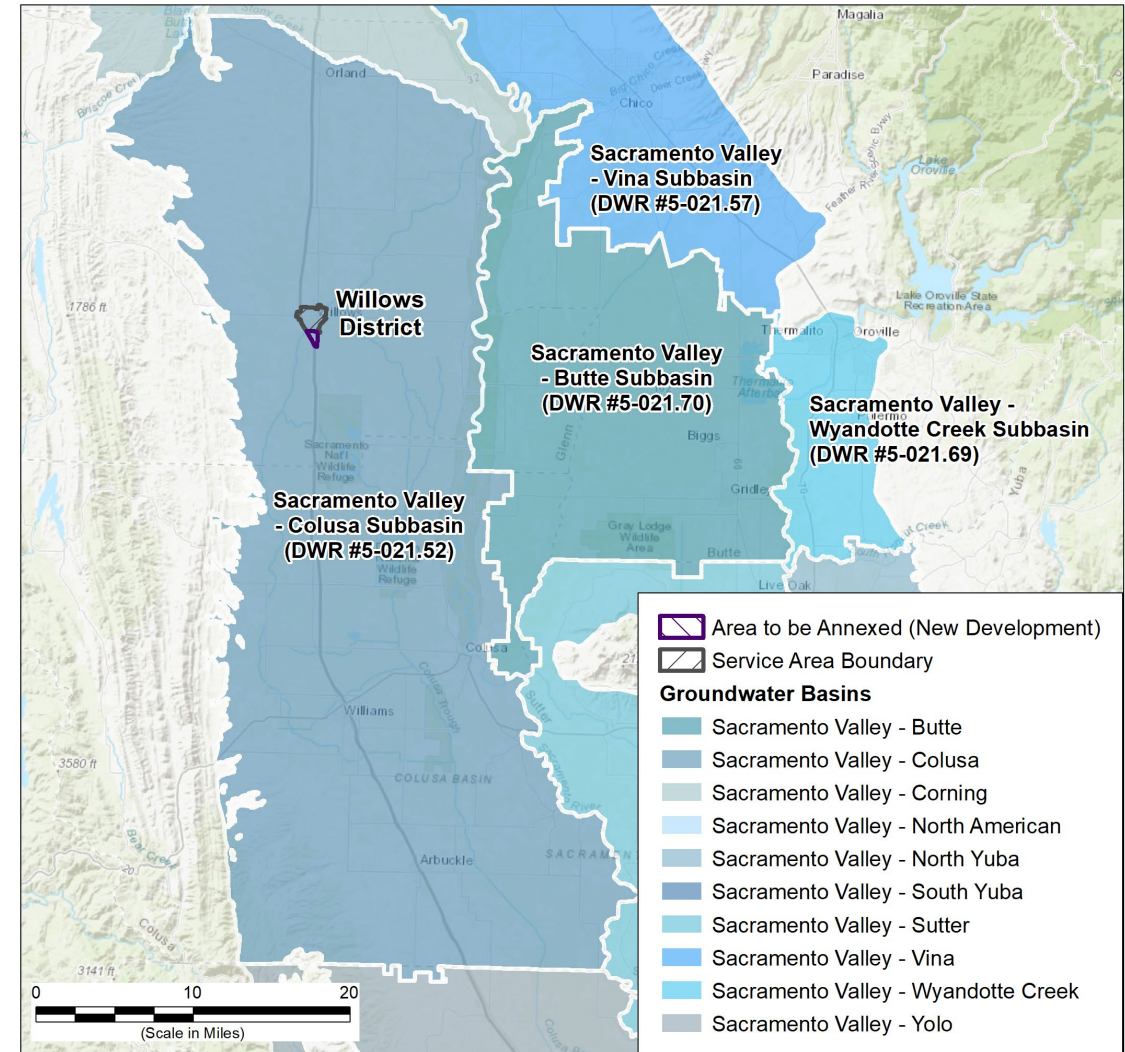

Distribution of Services/Demand

Types of Customers

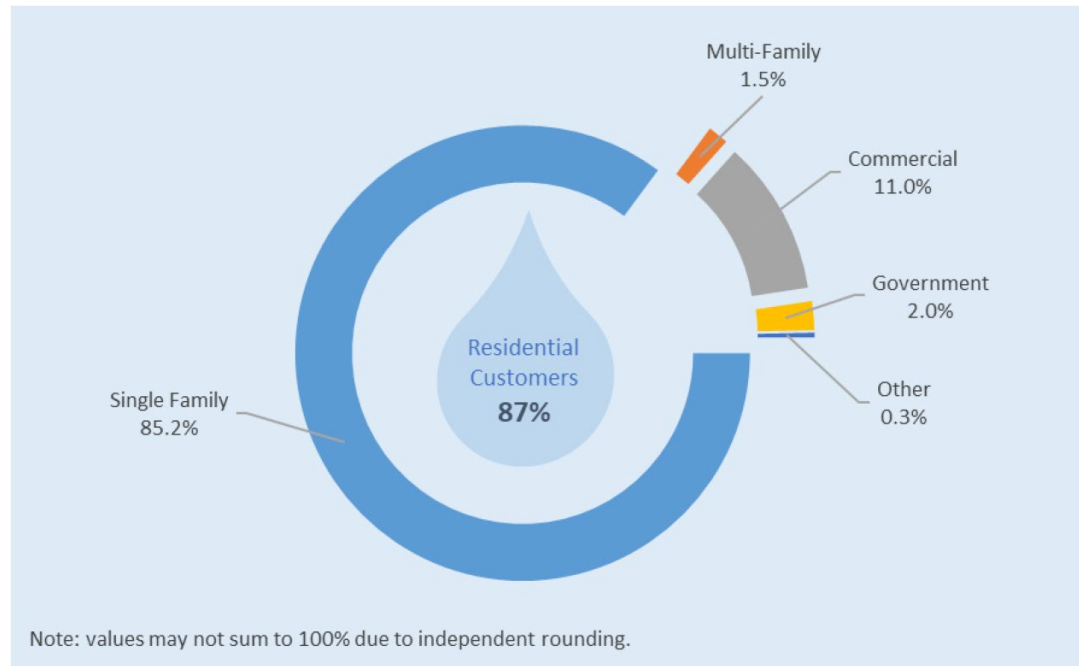

Demand

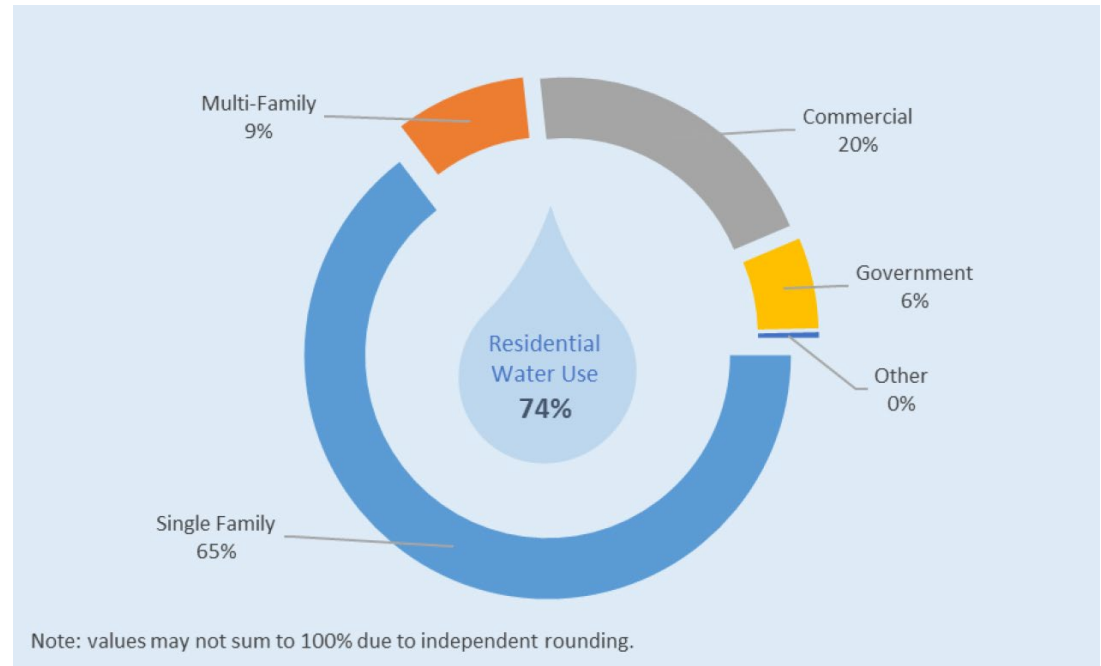

Demand Projection Methodology

- Forecast horizon is beyond 20 years required by UWMP
- Generates normal-, wet-, and dry-year demand forecasts
- Directly considers impacts of climate change
- Demand model uses historical data on services, sales, production, population, and proposed conservation measures
- Regional Growth Forecast: housing and employment growth forecasts based on county-level forecasts prepared by Caltrans



Population & Account Projections

Historical and Projected Population

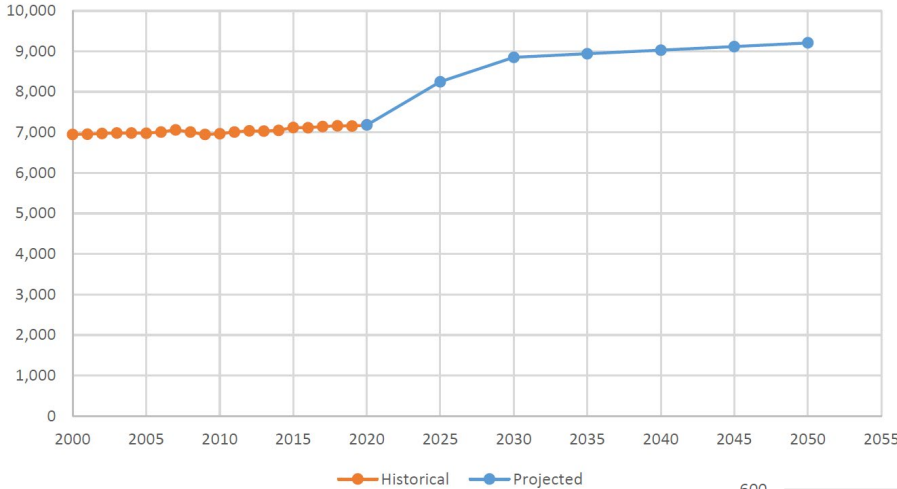

Historical and Projected Services

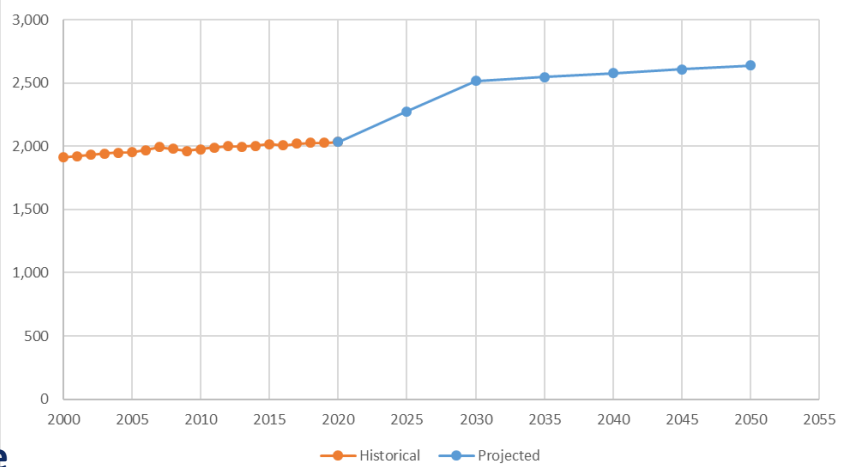

Average Demand Per Service

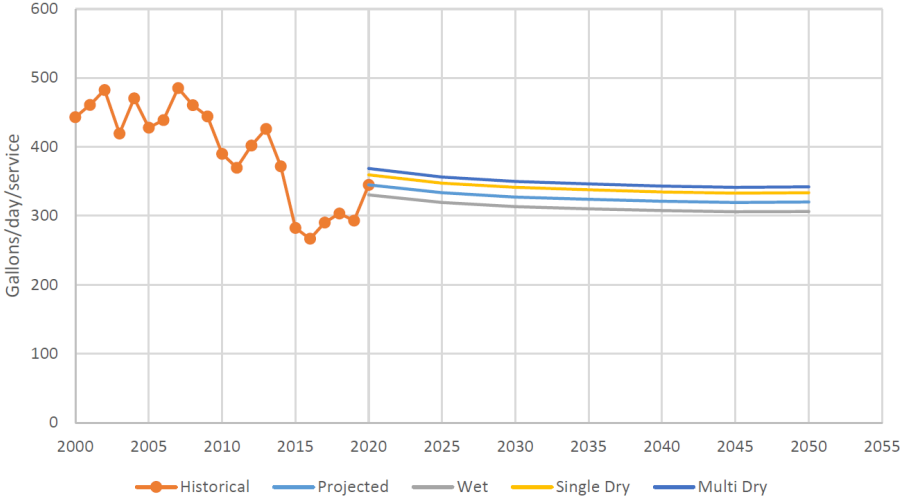

Demands for Potable Water - Projected

- 2045 demand projected to be 1,881 acre-feet per year
- 43% increase relative to 2020 demands

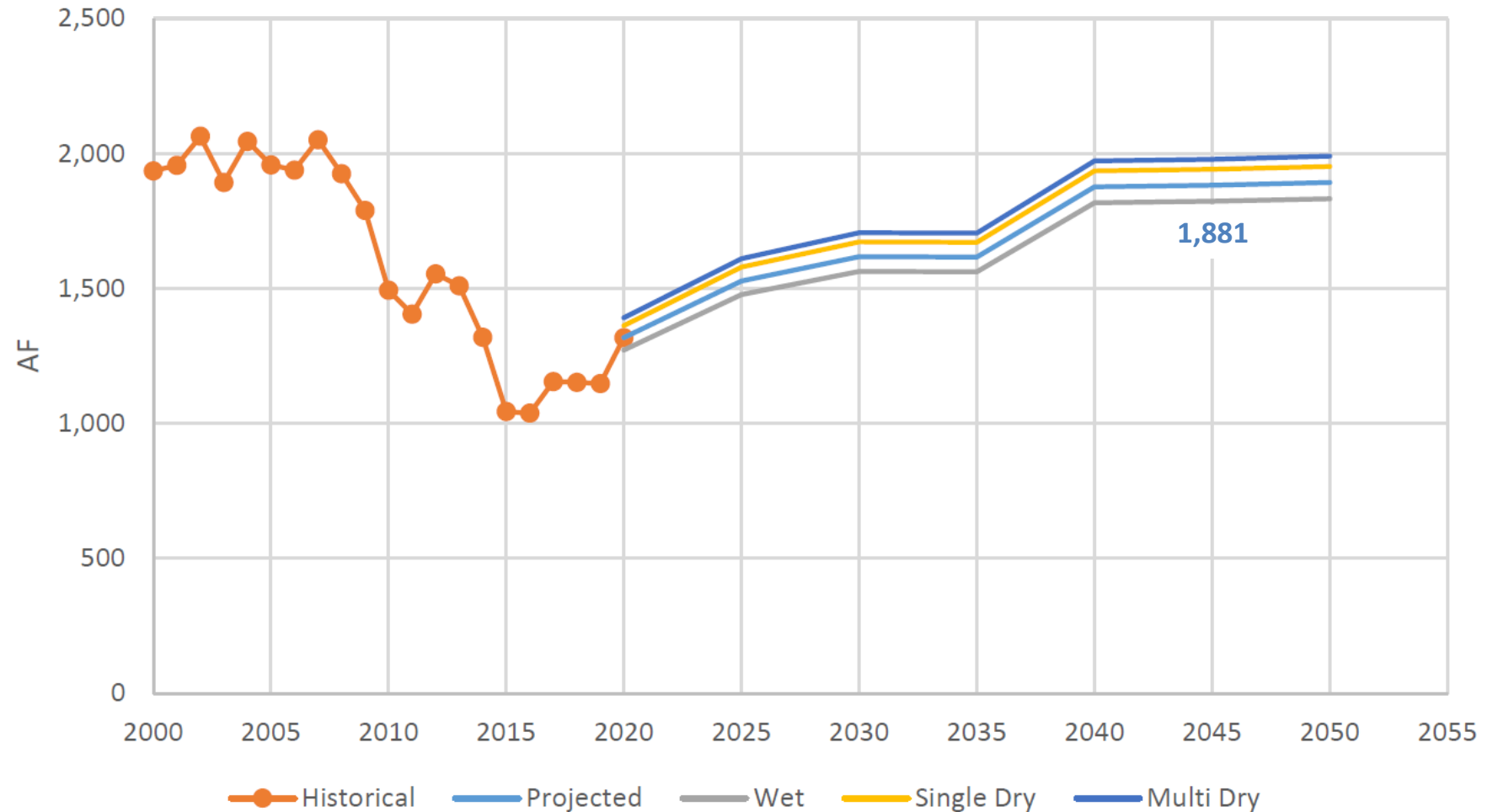

SB X7-7 (20% by 2020)

- Goal is to reduce per capita urban water use below baseline by:
 - 10% by Dec. 31, 2015
 - 20% by Dec. 31, 2020
- Willows District met its 2020 Target

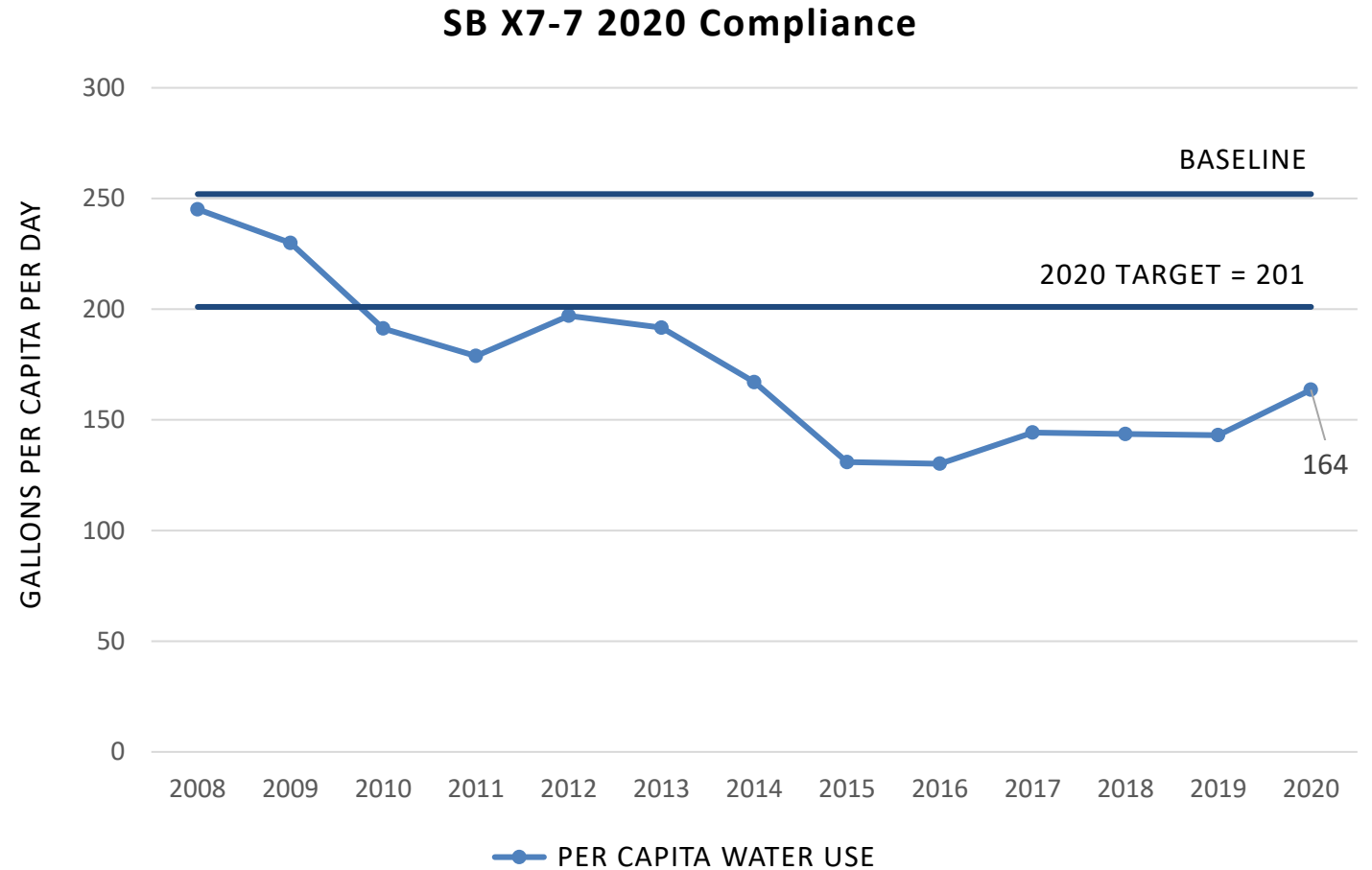

Supply Sufficiency

- Supply sufficiency analysis is based on observed and projected stability of groundwater conditions
- Supply is projected to be sufficient to meet projected demand under normal, single dry, and multiple dry year conditions
- Any unexpected shortages will be addressed by the Water Shortage Contingency Plan

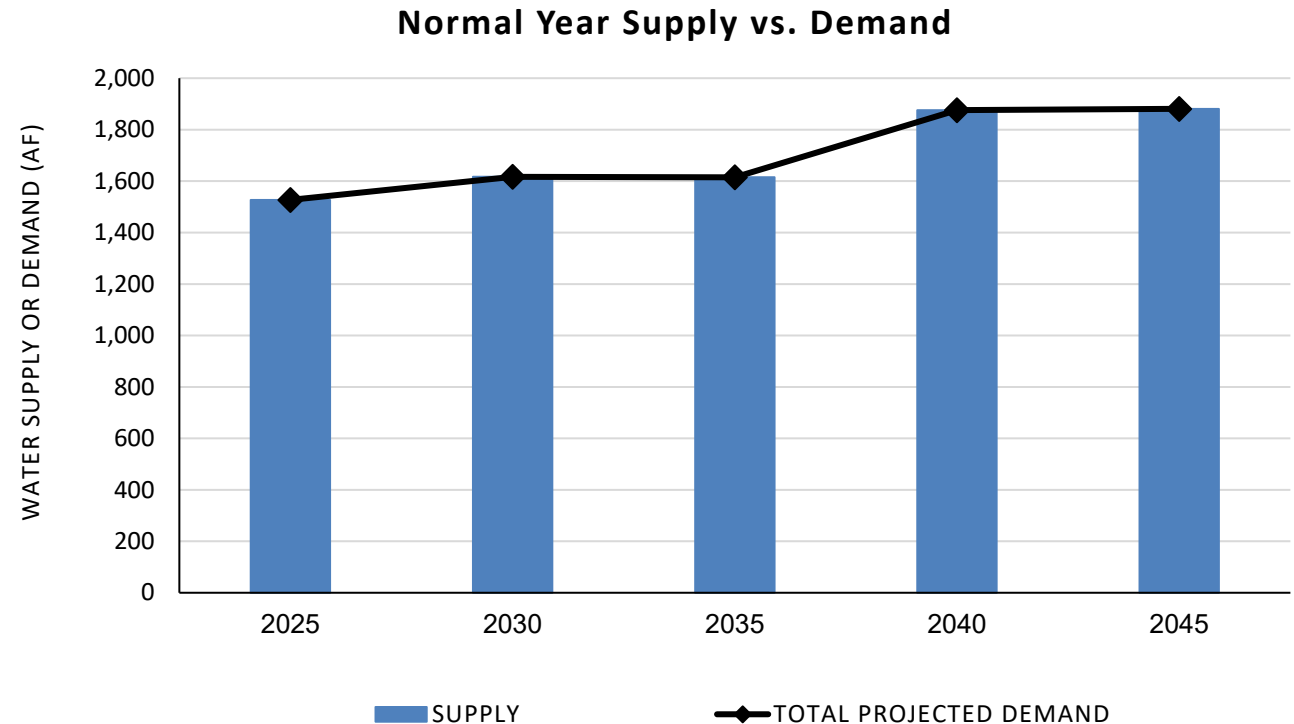

Local Topics – Willows District

- Implementation of Sustainable Groundwater Management Act (SGMA) is in early stages and may impact future supply reliability
 - The Colusa Subbasin is determined by DWR to be a high priority basin
 - The draft chapters of the Colusa Subbasin Groundwater Sustainability Plan (GSP) are available on the Colusa GSA website
- Cal Water is actively engaging in SGMA implementation and will incorporate any impacts into ongoing supply planning



Water Shortage Contingency Plan Elements

- Comprehensive drought response plan
 - Annual assessment of water supply reliability
 - Six standard shortage stages (10% to >50%)
 - Shortage response actions
 - Communication protocols
 - Monitoring, enforcement, and reporting
- Quantitatively assessed using Drought Response Tool



1 - Home
Willows

Enter Agency Information	
Agency Name	Willows
Total Population Served	7,166
Conservation Goal (%)	5%
Drought Stage	Stage 1
Number of Residential Accounts	2,068
Number of Commercial, Industrial, and Institutional (CII) Accounts	319
Number of Dedicated Irrigation Accounts	0
Baseline Year(s)	2020
Percentage of Residential Indoor Use During Minimum Month (%)	100%
Percentage of Comm-Gov Indoor Use During Minimum Month (%)	88%
Comments	WIL

Estimated Potential Monthly Water Savings

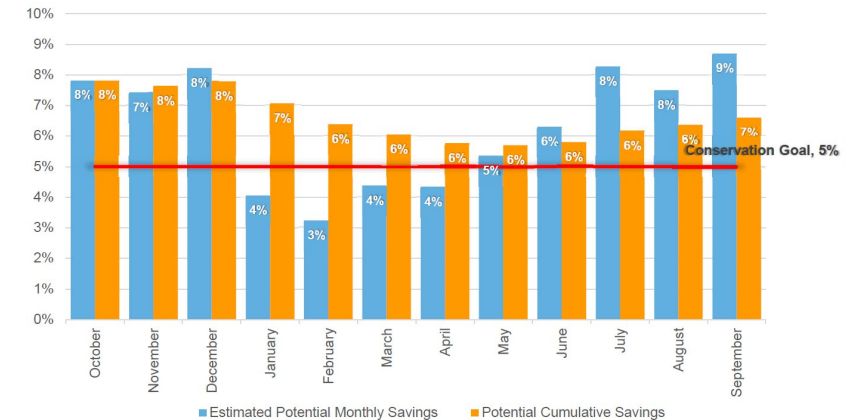

Drought Update

- Governor has issued drought emergencies in the majority of counties in California
- Cal Water is monitoring drought conditions in all of its service territories
 - Established a Drought Response Committee
 - Proactively developing conservation messaging
- Cal Water is closely coordinating its drought response with other water agencies and regulatory bodies
- Cal Water will follow protocols outlined in the WSCP as needed
 - Based on local conditions or state mandates



Questions or Comments

- Draft 2020 UWMP and 2020 WSCP available at <https://www.calwater.com/conservation/uwmp-review/>
- Comments on any parts of the UWMP will be accepted through end of day
- Send 2020 UWMP and WSCP comments to: planninginfo@calwater.com



Appendix D: Summary of Demand Projection Methodology and Assumptions

Cal Water Long-Term Demand Forecast Model Overview

Forecast Domain

The forecast model generates separate forecasts for each customer class and distribution system. Table 1 lists Cal Water districts and distribution systems. Table 2 lists customer classes.

Forecast Horizon and Time Step

The forecast horizon is 30 years. The forecast has an annual time-step.

Normal, Wet, and Dry Year Forecasts

The forecast model generates normal-, wet-, and dry-year demand forecasts. The normal-year forecast is the default forecast. The wet- and dry-year forecasts can be substituted for the default forecast as necessary for system planning purposes. The model produces two different dry year forecasts: the single dry year forecast and the multiple dry year forecast. The latter represents the expected effect of prolonged drought conditions on unconstrained water demand.¹

Relationship to GRC Sales Forecast

The first year of the forecast can be set to the current GRC sales forecast or actual consumption.

Relationship to PAWS

The demand model uses historical data on services, sales, production, and population from Cal Water's Production Analysis Worksheets (PAWS).

Accounting Rules

The model uses the following accounting rules to ensure forecast consistency:

- Population and conservation savings forecasts are functions of the service forecast.
- The sales forecast for a distribution system is the sum of the class-level sales forecasts for the distribution system. The production forecast for a distribution system is the sum of the sales and non-revenue water (NRW) forecasts for the distribution system.
- The sales and production forecasts for a district are the sum of the sales and production forecasts for its distribution systems.

Volume Units

Sales and production forecasts are in acre-feet (AF). Average sales and per capita forecasts are in gallons per day.

Per Capita Water Use

The model generates per capita forecasts for water use by single-family customers, water use by multi-family customers, water use by all residential customers, and water use by all district customers.

¹ Unconstrained demand is what demand would be in the absence of water use restrictions or policies intended to curtail water use.

Service Forecast

The forecast model generates three alternative service forecasts:

- Average Y-Y Change in Services. The model bases the forecast on the historical year-to-year (y-y) change in the number of services. This forecast assumes additive growth.
- Average Y-Y % Change in Services. The model bases the forecast on the historical y-y percentage change in services. This forecast assumes exponential growth.
- Regional Growth Forecast. The model uses regional housing and employment growth forecasts to project future services. Districts in the Bay Area use census-tract level growth forecasts prepared by the Association of Bay Area Governments (ABAG). Districts in Southern California use census-tract-level growth forecasts prepared by the Southern California Association of Governments (SCAG). The remaining districts use county-level forecasts prepared by Caltrans.

Regional Forecasts

Table 3 lists the regional forecasts in the model. Table 4 summarizes how the model uses the regional forecasts to project future services.

Service Floors and Ceilings

The forecast can include floors and ceilings on the service growth. The floor (ceiling) is the minimum (maximum) number of services allowed in the forecast.

User-Specified Growth Rates

The model allows user-specified growth rates.

Water Supply Assessments

The user can add to the forecast projected services and water use from Water Supply Assessments prepared for proposed development projects. The user can specify how much of this projected growth in services and water use the model should treat as additive to the baseline forecast.

Population Forecasts

The population projection is a function of the residential service projections to ensure internal consistency. Population in year t is:

$$Population_t = \left[\frac{persons}{service} \right]_{SFR} \cdot SFRservices_t + \left[\frac{persons}{service} \right]_{MFR} \cdot MFRservices_t$$

For multi-family services, the calculation of average persons per service uses the equation below. The model uses county assessor data linked to Cal Water customer data to estimate average dwelling units per parcel and average parcels per service. It uses census data to estimate average persons per dwelling unit.

$$\left[\frac{persons}{service} \right]_{MFR} = \frac{Avg \text{ Dwelling Units}}{Parcel} \cdot \frac{Avg \text{ Parcels}}{Service} \cdot \frac{Avg \text{ Persons}}{Dwelling \text{ Unit}}$$

Sales/Service Forecast

The model generates separate forecasts of sales/service for each customer class and distribution system.

Sales/Service Initialization

The model user sets sales/service for first year of the forecast to either current year water use or the most recent General Rate Case sales forecast. The 2020 UWMP projections start with 2020 actual sales/service.

Sales/Service Adjustments

In each forecast year, the model adjusts the previous year's sales/service estimate for:

1. Rebound from the 2012-16 drought
2. Passive water savings from plumbing codes and appliance standards
3. Active water savings from Cal Water conservation programs
4. Real changes in the marginal cost of water service
5. Real changes in per capita income

The user can select which adjustments to apply. The 2020 UWMP projections include all the adjustments except the drought rebound adjustment. The 2020 UWMP projections exclude the drought rebound adjustment because analysis of recent consumption trends showed that further rebound from the 2012-2016 drought was unlikely.

A description of each adjustment follows.

Drought Rebound

The model adjusts the sales/service forecast for demand recovery following the 2012-2016 drought. The model makes this adjustment using data on the growth in sales/service between 2016 and 2017. The model assumes some of the savings achieved during the drought will be permanent. The user can set the level of permanent drought savings. The default setting is 20%.

Passive Water Savings

The model uses DWR projections of water savings from plumbing/building codes to forecast passive water savings.² The model extends the DWR projections, which run through 2040, to 2050.

Active Water Savings

The model uses conservation program savings projections from Cal Water's 2015 Conservation Master Plans to forecast active water savings.

Price and Income Adjustments

The model adjusts average sales for expected changes in real income and cost of water service. The adjustment equation is:³

² M.Cubed. 2016. Projected Statewide and County-Level Effects of Plumbing Codes and Appliance Standards on Indoor GPCD. Technical Memorandum prepared by David Mitchell for the California Department of Water Resources. August 30, 2016.

³ The model uses a constant-elasticity-of-demand specification: $Q_t = AP_t^\epsilon I_t^\delta$

$$\Delta Q_t = Q_0 \left(1 - \left(\frac{P_t}{P_0} \right)^\varepsilon \left(\frac{I_t}{I_0} \right)^\delta \right)$$

where Q_0 is sales/service in the base year of the forecast, $\left(\frac{P_t}{P_0}\right)$ and $\left(\frac{I_t}{I_0}\right)$ are the price of water and income relative to the base year of the forecast, and ε and δ are empirically derived estimates of price and income elasticity.

Sales Forecast

The sales forecast is the product of the service and average use per service forecasts.

Non-Revenue Water Forecast

The non-revenue water forecast is a function of the services forecast. The forecast starts with an initial estimate of non-revenue water, expressed in gallons/connection/day. The model decomposes this estimate into real and apparent loss. The model assumes future apparent loss is equal to the average apparent loss for the five year before the start of the forecast. In the case of real loss, the model assumes Cal Water's loss management program will reduce real losses over time. The amount of reduction depends on the starting estimate of real loss. If this estimate is 10 gallons/connection/day or less, the model assumes no further reduction. Otherwise, the model assumes real losses (in gallons/connection/day) will decrease until they are equal to 75% of the average real loss for the five years before the start of the forecast or the State Water Board draft real water loss standard for the distribution system, whichever is greater.⁴ The model assumes the reduction in real loss will occur between 2020 and 2030.

Production Forecast

The production forecast is the sum of the sales and NRW forecasts.

Normal, Wet, Single Dry, and Multiple Dry Year Projections

The model generates normal, wet, single dry, and multiple dry year forecasts of sales and production. The model bases these forecasts on empirically derived relationships between monthly water sales, rainfall, and air temperature estimated for each Cal Water district.⁵

- Wet year – minus one standard deviation weather effect on sales and production
- Single dry year – plus one standard deviation weather effect on sales and production
- Multiple dry year – plus 1.6 standard deviations weather effect on sales and production

In the case of the dry year forecasts, the model is forecasting demand in the absence of drought water use restrictions or other policies that would limit water use in dry years.

⁴ The State Water Board did not develop a draft water loss standard for every Cal Water distribution system. For those without a draft standard, the model assumes real losses will decrease until they are equal to 75% of the average real loss for the five year before the start of the forecast.

⁵ A&N Technical Services, Cal Water Long Term Water Demand Forecast Model, December 2014.

Table 1. Long-Term Demand Model Districts and Systems

Label	District-System	Notes
AV	Antelope Valley District	
AV-FMT	Fremont System	
AV-LAN	Lancaster System	
AV-LKH	Lake Hughes System	
AV-LVY	Leona Valley System	
BG	Bear Gulch District	No sub-systems in district
BK	Bakersfield District	
BK-BK	Bakersfield System	
BK-NG	North Garden System	
CH	Chico District	
CH-CH	Chico System	
CH-HAM	Hamilton City System	
DIX	Dixon District	No sub-systems in district
DOM	Dominguez District	No sub-systems in district
ELA	East Los Angeles District	No sub-systems in district
HAW	Hawthorne District	No sub-systems in district
HR	Hermosa-Redondo District	No sub-systems in district
KC	King City District	No sub-systems in district
KRV	Kern River Valley District	
KRV-BDFLO	Lower Bodfish System	
KRV-BDFUP	Upper Bodfish System	
KRV-KNVARD	Kernville & Arden System	Includes KNV, KRVArdenWaterCo, COUN, MSH, POND
KRV-LKL	Lakeland System	
KRV-ONX	Onyx System	
KRV-SLK	South Lake System	Includes SQM
KRV-SPM	Split Mountain System	
LAS	Los Altos District	No sub-systems in district
LIV	Livermore District	No sub-systems in district

Cal Water Long-Term Demand Forecast Model Overview

Label	District-System	Notes
MPS	Mid-Peninsula District	
MPS-SM	San Mateo System	
MPS-SC	San Carlos System	
MRL	Marysville District	No sub-systems in district
ORO	Oroville District	No sub-systems in district
PV	Palos Verdes District	No sub-systems in district
RDV	Redwood Valley District	
RDV-ARM	Armstrong System	
RDV-CSP	Coast Springs System	
RDV-HKN	Hawkins Water System	
RDV-LUC	Lucerne System	
RDV-NOH	Noel Heights System	
RDV-RPD	Rancho del Paradiso System	
SEL	Selma District	No sub-systems in district
SLN	Salinas District	
SLN-SLN	Salinas System	Includes Bolsa Knolls, Country Meadows
SLN-SLNH	Salinas Hills System	Includes Buena Vista, Indian Springs
SLN-OH	Oak Hill System	
SLN-LL	Las Lomas System	
SSF	South San Francisco District	No sub-systems in district
STK	Stockton District	No sub-systems in district
VIS	Visalia District	No sub-systems in district
WIL	Willows District	No sub-systems in district
WLK	Westlake District	No sub-systems in district

Table 2. Long-Term Demand Model Customer Classes

Label	Description	Revenue Class #
SFR	Single-Family Residential	1
FLT	Single-Family Flat Rate	4
RES	SFR + FLT	1, 4
MFR	Multi-Family	15
COM	Commercial/Business	2
GOV	Government/Public Authority	11
IND	Industrial	3
OTH	Other/miscellaneous	8,13
IRR	Dedicated irrigation customers	7

Table 3. Regional Forecasts used in First Generation Long-term Demand Model Forecasts

Regional Forecast	Version	Range
ABAG	Plan Bay Area 2040, GEOID10-level summary	2010 to 2040
SCAG	RTP07 GEOID10-level	2010 to 2035
Caltrans	2017 County Forecasts	2010 to 2050

Table 4. Regional Growth Rates used in the Service Growth Forecasts

Service Class	ABAG	SCAG	Caltrans
SFR	y-y % change in single-family dwelling units	y-y % change in all residential dwelling units	y-y % change in single-family dwelling units
MFR	y-y % change in multi-family dwelling units	y-y % change in all residential dwelling units	y-y % change in multi-family dwelling units
COM	y-y % change in total number of jobs	y-y % change in total number of jobs	y-y % change in county employment in retail, wholesale, information, financial, professional, and leisure sectors
GOV	y-y % change in gov't, information, and construction jobs	y-y % change in total number of jobs	y-y % change in county employment in federal, state, local government and education and healthcare sectors
IND	y-y % change in manufacturing jobs	y-y % change in total number of jobs	y-y % change in county employment in manufacturing sectors

Historical and Projected Services, Water Sales, and Total Production

**District Demand Projection Report
Willows**

6/4/2021

General Rate Case Sales Baseline 2020

Historical Data Range First Year 2000
Last Year 2020

Forecast Range First Year 2020
Last Year 2050

Service Growth Basis Historical Y-Y Growth

Class	Service Growth Rates				
	Caltrans Projected	Historical %Y-Y ¹			
		5-Yr	10-Yr	15-Yr	20-Yr
RES ²	0.7%	0.2%	0.3%	0.3%	0.3%
MFR	0.4%	0.1%	0.3%	3.1%	2.3%
COM	0.5%	-0.3%	-0.3%	-0.4%	-0.1%
GOV	0.4%	0.4%	-0.6%	0.5%	0.4%
IND	0.2%				
TOT		0.2%	0.2%	0.3%	0.3%

Water Supply Assessments	WSA Name	Completion	Incorporated
		Date	into Forecast (Y/N)
1	South Willows Project Draft WSA	10/30/20	Y
2			
3			
4			
5			

Sales Forecast Adjustments	Drought Rebound	OFF
	Plumbing Code	ON
	Active Conservation	ON
	Price Response	ON
	Income Response	ON

Non-Revenue Water (NRW) Basis

Real loss (gal/con/day):
2016-2020 average if <= 10 gal/con/day
Draft Water Board standard or 75% of 2016-2020 average,
whichever is greater, by 2030.

Apparent loss (gal/con/day): 2016-2020 average.

1. Account reclassifications can impact historical %Y-Y growth rates for individual customer classes.
2. RES = Metered and unmetered single-family residential customers.

**District Demand Projection Report
Willows**

6/4/2021

Historical Service Counts

YEAR	RES	MFR	COM	GOV	IND	OTH	IRR	TOT
2000	1,913	22	270	46	0	0	0	2,250
2001	1,921	22	275	45	0	0	0	2,263
2002	1,933	22	275	46	0	0	0	2,277
2003	1,943	22	279	46	0	0	0	2,290
2004	1,948	22	278	46	0	0	0	2,294
2005	1,952	22	281	45	0	1	0	2,301
2006	1,969	22	281	47	0	1	0	2,320
2007	1,994	22	283	47	0	1	0	2,347
2008	1,981	28	283	50	0	2	0	2,345
2009	1,962	34	273	53	0	4	0	2,325
2010	1,976	34	270	52	0	5	0	2,337
2011	1,988	34	273	50	0	6	0	2,352
2012	2,000	34	270	49	0	5	0	2,358
2013	1,997	34	265	49	0	4	0	2,350
2014	2,004	34	260	49	0	5	0	2,352
2015	2,016	35	267	48	0	6	0	2,371
2016	2,008	35	268	48	0	5	0	2,363
2017	2,019	35	267	48	0	5	0	2,374
2018	2,026	35	267	49	0	5	0	2,383
2019	2,028	35	267	49	0	6	0	2,384
2020	2,036	35	263	49	0	8	0	2,391
2021								
2022								
2023								
2024								
2025								
2026								
2027								
2028								
2029								
2030								

CAGR	RES	MFR	COM	GOV	IND	OTH	IRR	TOT
5-Year	0.2%	0.1%	-0.3%	0.4%		6.7%		0.2%
10-Year	0.3%	0.3%	-0.3%	-0.6%		5.3%		0.2%
15-Year	0.3%	3.1%	-0.4%	0.5%		18.1%		0.3%
20-Year	0.3%	2.3%	-0.1%	0.4%				0.3%

CAGR = Compound Annual Growth Rate

**District Demand Projection Report
Willows**

6/4/2021

Historical Sales (AF)

YEAR	RES	MFR	COM	GOV	IND	OTH	IRR	TOT
2000	1,275	108	283	113	0	0	0	1,779
2001	1,287	94	304	115	0	0	0	1,799
2002	1,379	84	313	120	0	0	0	1,897
2003	1,190	97	321	132	0	0	0	1,740
2004	1,327	102	310	140	0	0	0	1,879
2005	1,273	99	296	129	0	2	0	1,800
2006	1,247	101	303	131	0	1	0	1,783
2007	1,290	118	305	171	0	1	0	1,885
2008	1,225	118	292	131	0	3	0	1,770
2009	1,134	114	271	125	0	2	0	1,646
2010	922	112	236	102	0	2	0	1,373
2011	873	97	218	100	0	3	0	1,291
2012	967	96	247	108	0	10	0	1,428
2013	938	99	248	102	0	1	0	1,388
2014	818	97	224	82	0	3	0	1,223
2015	638	73	198	61	0	3	0	973
2016	599	81	188	62	0	3	0	933
2017	656	88	218	62	0	5	0	1,030
2018	688	95	219	64	0	1	0	1,067
2019	665	94	218	67	0	5	0	1,049
2020	786	98	225	63	0	5	0	1,178
2021								
2022								
2023								
2024								
2025								
2026								
2027								
2028								
2029								
2030								

CAGR	RES	MFR	COM	GOV	IND	OTH	IRR	TOT
5-Year	4.3%	6.1%	2.6%	0.4%		11.5%		3.9%
10-Year	-1.6%	-1.3%	-0.5%	-4.8%		12.4%		-1.5%
15-Year	-3.2%	-0.1%	-1.8%	-4.7%		5.2%		-2.8%
20-Year	-2.4%	-0.5%	-1.1%	-2.9%				-2.0%

CAGR = Compound Annual Growth Rate

District Demand Projection Report
Willows

6/4/2021

Historical Sales/Service (GPD)

YEAR	RES	MFR	COM	GOV	IND	OTH	IRR	TOT
2000	595	4,394	936	2,205				706
2001	598	3,815	986	2,262				710
2002	637	3,421	1,017	2,335				744
2003	547	3,952	1,027	2,568				679
2004	608	4,134	995	2,755				732
2005	582	4,032	942	2,554		3,234		698
2006	565	4,110	962	2,487		375		686
2007	578	4,799	963	3,220		1,693		717
2008	552	3,707	921	2,330		1,299		674
2009	516	3,003	886	2,122		330		632
2010	416	2,939	779	1,759		297		524
2011	392	2,548	712	1,789		447		490
2012	432	2,527	819	1,963		1,791		541
2013	419	2,605	833	1,855		239		527
2014	365	2,544	769	1,492		456		464
2015	282	1,881	663	1,140		459		366
2016	267	2,066	627	1,145		523		352
2017	290	2,254	730	1,150		896		387
2018	303	2,428	732	1,160		202		400
2019	293	2,415	730	1,213		742		393
2020	345	2,508	765	1,142		570		440
2021								
2022								
2023								
2024								
2025								
2026								
2027								
2028								
2029								
2030								

CAGR	RES	MFR	COM	GOV	IND	OTH	IRR	TOT
5-Year	4.1%	5.9%	2.9%	0.0%		4.4%		3.7%
10-Year	-1.9%	-1.6%	-0.2%	-4.2%		6.7%		-1.7%
15-Year	-3.4%	-3.1%	-1.4%	-5.2%		-10.9%		-3.0%
20-Year	-2.7%	-2.8%	-1.0%	-3.2%				-2.3%

CAGR = Compound Annual Growth Rate

**District Demand Projection Report
Willows**

6/4/2021

Historical Production (AF)

YEAR	SALES	NRW	PROD
2000	1,779	155	1,934
2001	1,799	156	1,956
2002	1,897	165	2,062
2003	1,740	151	1,892
2004	1,879	163	2,043
2005	1,800	157	1,957
2006	1,783	155	1,938
2007	1,885	164	2,049
2008	1,770	154	1,924
2009	1,646	143	1,789
2010	1,373	119	1,493
2011	1,291	112	1,404
2012	1,428	124	1,553
2013	1,388	121	1,509
2014	1,223	95	1,318
2015	973	71	1,044
2016	933	104	1,037
2017	1,030	124	1,154
2018	1,067	84	1,152
2019	1,049	98	1,147
2020	1,178	139	1,316
2021			
2022			
2023			
2024			
2025			
2026			
2027			
2028			
2029			
2030			

NRW %	NRW GPD/Svc
8.0%	61
8.0%	62
8.0%	65
8.0%	59
8.0%	64
8.0%	61
8.0%	60
8.0%	62
8.0%	59
8.0%	55
8.0%	46
8.0%	43
8.0%	47
8.0%	46
7.2%	36
6.8%	27
10.0%	39
10.7%	47
7.3%	32
8.5%	37
10.5%	52

CAGR	SALES	NRW	PROD
5-Year	3.9%	14.4%	4.8%
10-Year	-1.5%	1.5%	-1.2%
15-Year	-2.8%	-0.8%	-2.6%
20-Year	-2.0%	-0.5%	-1.9%

NRW GPD/Svc
14.2%
1.3%
-1.1%
-0.8%

CAGR = Compound Annual Growth Rate

**District Demand Projection Report
Willows**

6/4/2021

Historical GPCD

YEAR	POPULATION	GPCD	
		RESIDENTIAL	TOTAL
2000	6,946	178	249
2001	6,953	177	251
2002	6,973	187	264
2003	6,982	165	242
2004	6,982	183	261
2005	6,979	176	250
2006	7,007	172	247
2007	7,058	178	259
2008	7,008	171	245
2009	6,945	160	230
2010	6,967	132	191
2011	7,005	124	179
2012	7,035	135	197
2013	7,028	132	192
2014	7,045	116	167
2015	7,118	89	131
2016	7,110	85	130
2017	7,140	93	144
2018	7,158	98	144
2019	7,153	95	143
2020	7,183	110	164
2021			
2022			
2023			
2024			
2025			
2026			
2027			
2028			
2029			
2030			

CAGR	POPULATION	RESIDENTIAL GPCD	TOTAL GPCD
5-Year	0.2%	4.3%	4.6%
10-Year	0.3%	-1.8%	-1.5%
15-Year	0.2%	-3.1%	-2.8%
20-Year	0.2%	-2.4%	-2.1%

CAGR = Compound Annual Growth Rate

District Demand Projection Report
Willows

6/4/2021

Projected Services

YEAR	RES	MFR	COM	GOV	IND	OTH	IRR	TOT
2020	2,036	35	263	49	0	8	0	2,391
2021	2,084	37	304	49	0	6	0	2,479
2022	2,132	38	342	49	0	6	0	2,566
2023	2,180	40	379	49	0	6	0	2,654
2024	2,228	42	417	49	0	6	0	2,741
2025	2,276	43	455	49	0	6	0	2,828
2026	2,324	43	465	49	0	6	0	2,887
2027	2,371	44	476	49	0	6	0	2,946
2028	2,419	44	487	50	0	6	0	3,005
2029	2,467	44	498	50	0	6	0	3,064
2030	2,515	44	509	50	0	6	0	3,123
2031	2,521	44	509	50	0	6	0	3,129
2032	2,528	44	509	50	0	6	0	3,136
2033	2,534	44	510	50	0	6	0	3,143
2034	2,540	44	510	50	0	6	0	3,149
2035	2,546	44	510	50	0	6	0	3,156
2036	2,552	44	558	50	0	6	0	3,210
2037	2,558	44	606	50	0	6	0	3,264
2038	2,565	44	653	50	0	6	1	3,318
2039	2,571	44	701	50	0	6	1	3,372
2040	2,577	44	748	50	0	6	1	3,426
2041	2,583	44	749	50	0	6	1	3,433
2042	2,589	44	749	50	0	6	1	3,440
2043	2,595	44	749	51	0	6	1	3,446
2044	2,602	44	750	51	0	6	1	3,453
2045	2,608	44	750	51	0	6	1	3,459
2046	2,614	44	751	51	0	6	1	3,466
2047	2,620	44	751	51	0	6	1	3,473
2048	2,626	44	751	51	0	6	1	3,479
2049	2,632	45	752	51	0	6	1	3,486
2050	2,639	45	752	51	0	6	1	3,493

District Demand Projection Report
Willows

6/4/2021

Projected Sales (AF)

YEAR	RES	MFR	COM	GOV	IND	OTH	IRR	TOT
2020	786	98	225	63	0	5	0	1,178
2021	790	98	259	62	0	4	0	1,214
2022	805	99	290	62	0	4	0	1,260
2023	820	101	322	62	0	4	0	1,307
2024	834	102	353	62	0	4	0	1,355
2025	849	103	384	62	0	4	0	1,402
2026	865	103	392	61	0	4	0	1,425
2027	880	102	400	61	0	4	0	1,448
2028	894	102	409	61	0	4	0	1,469
2029	908	101	417	61	0	4	0	1,490
2030	922	101	425	61	0	4	0	1,512
2031	922	100	425	60	0	4	0	1,511
2032	922	100	424	60	0	4	0	1,510
2033	922	100	423	60	0	4	0	1,509
2034	923	100	423	60	0	4	0	1,509
2035	924	99	422	60	0	4	0	1,509
2036	924	99	463	60	0	4	10	1,559
2037	925	99	503	60	0	4	20	1,609
2038	925	99	543	59	0	4	29	1,660
2039	926	99	584	59	0	4	39	1,710
2040	926	99	624	59	0	4	49	1,761
2041	927	99	624	59	0	4	49	1,761
2042	928	99	623	59	0	4	49	1,762
2043	930	99	623	59	0	4	49	1,763
2044	931	99	623	59	0	4	49	1,764
2045	933	99	622	59	0	4	49	1,765
2046	935	99	622	59	0	4	49	1,767
2047	937	99	621	58	0	4	49	1,768
2048	940	99	621	58	0	4	49	1,770
2049	942	99	621	58	0	4	49	1,773
2050	945	99	620	58	0	4	49	1,775

District Demand Projection Report
Willows

6/4/2021

Projected Sales/Service (GPD)

YEAR	RES	MFR	COM	GOV	IND	OTH	IRR	TOT
2020	345	2,508	765	1,142	0	570	0	440
2021	339	2,389	761	1,136	0	570	0	437
2022	337	2,311	759	1,130	0	570	0	438
2023	336	2,244	757	1,124	0	570	0	440
2024	334	2,182	756	1,119	0	570	0	441
2025	333	2,127	754	1,113	0	570	0	443
2026	332	2,113	753	1,108	0	570	0	441
2027	331	2,099	751	1,103	0	570	0	439
2028	330	2,086	749	1,098	0	570	0	436
2029	328	2,073	748	1,093	0	570	0	434
2030	327	2,061	746	1,088	0	570	0	432
2031	326	2,052	745	1,084	0	570	0	431
2032	326	2,044	743	1,080	0	570	0	430
2033	325	2,036	742	1,076	0	570	0	429
2034	324	2,030	740	1,072	0	570	0	428
2035	324	2,023	739	1,068	0	570	0	427
2036	323	2,018	740	1,065	0	570	43,744	434
2037	323	2,012	742	1,061	0	570	43,744	440
2038	322	2,007	743	1,057	0	570	43,744	447
2039	321	2,003	744	1,054	0	570	43,744	453
2040	321	1,999	744	1,051	0	570	43,744	459
2041	321	1,995	744	1,047	0	570	43,744	458
2042	320	1,992	743	1,044	0	570	43,744	457
2043	320	1,988	742	1,041	0	570	43,744	457
2044	320	1,986	741	1,037	0	570	43,744	456
2045	319	1,983	740	1,034	0	570	43,744	455
2046	319	1,981	740	1,031	0	570	43,744	455
2047	319	1,979	739	1,028	0	570	43,744	455
2048	319	1,978	738	1,025	0	570	43,744	454
2049	320	1,976	737	1,022	0	570	43,744	454
2050	320	1,975	737	1,019	0	570	43,744	454

**District Demand Projection Report
Willows**

6/4/2021

Projected Production (AF)

YEAR	SALES	NRW	PROD	% NRW	NRW GPD/Svc
2020	1,178	139	1,317	10.6%	52
2021	1,214	136	1,350	10.1%	49
2022	1,260	133	1,394	9.6%	46
2023	1,307	131	1,438	9.1%	44
2024	1,355	128	1,482	8.6%	42
2025	1,402	125	1,527	8.2%	39
2026	1,425	121	1,546	7.8%	37
2027	1,448	117	1,565	7.5%	35
2028	1,469	113	1,582	7.1%	34
2029	1,490	109	1,599	6.8%	32
2030	1,512	105	1,617	6.5%	30
2031	1,511	105	1,616	6.5%	30
2032	1,510	106	1,615	6.5%	30
2033	1,509	106	1,615	6.6%	30
2034	1,509	106	1,615	6.6%	30
2035	1,509	106	1,615	6.6%	30
2036	1,559	108	1,667	6.5%	30
2037	1,609	110	1,719	6.4%	30
2038	1,660	111	1,771	6.3%	30
2039	1,710	113	1,823	6.2%	30
2040	1,761	115	1,876	6.1%	30
2041	1,761	115	1,876	6.1%	30
2042	1,762	115	1,877	6.1%	30
2043	1,763	115	1,878	6.1%	30
2044	1,764	116	1,879	6.1%	30
2045	1,765	116	1,881	6.2%	30
2046	1,767	116	1,883	6.2%	30
2047	1,768	116	1,885	6.2%	30
2048	1,770	117	1,887	6.2%	30
2049	1,773	117	1,889	6.2%	30
2050	1,775	117	1,892	6.2%	30

**District Demand Projection Report
Willows**

6/4/2021

Projected GPCD

YEAR	POPULATION	GPCD	
		RESIDENTIAL	TOTAL
2020	7,183	113	164
2021	7,395	110	163
2022	7,607	109	164
2023	7,819	108	164
2024	8,031	107	165
2025	8,244	106	165
2026	8,365	106	165
2027	8,486	106	165
2028	8,607	106	164
2029	8,728	106	164
2030	8,850	106	163
2031	8,867	105	163
2032	8,885	105	162
2033	8,903	105	162
2034	8,921	105	162
2035	8,939	105	161
2036	8,957	104	166
2037	8,975	104	171
2038	8,992	104	176
2039	9,010	104	181
2040	9,028	104	185
2041	9,046	104	185
2042	9,064	103	185
2043	9,082	103	185
2044	9,099	103	184
2045	9,117	103	184
2046	9,135	103	184
2047	9,153	103	184
2048	9,171	103	184
2049	9,189	103	184
2050	9,207	103	183

District Demand Projection Report
Willows

6/4/2021

Normal, Single-Year, and Multi-Year Dry Year Demand (AF)

YEAR	NORMAL	SINGLE DRY YEAR	% OF NORMAL	MULTI DRY YEAR	% OF NORMAL
2020	1,317	1,362	103%	1,391	106%
2021	1,350	1,396	103%	1,425	106%
2022	1,394	1,441	103%	1,470	106%
2023	1,438	1,487	103%	1,517	105%
2024	1,482	1,532	103%	1,563	105%
2025	1,527	1,578	103%	1,610	105%
2026	1,546	1,598	103%	1,630	105%
2027	1,565	1,617	103%	1,650	105%
2028	1,582	1,635	103%	1,668	105%
2029	1,599	1,653	103%	1,686	105%
2030	1,617	1,671	103%	1,705	105%
2031	1,616	1,670	103%	1,704	105%
2032	1,615	1,670	103%	1,704	105%
2033	1,615	1,670	103%	1,703	105%
2034	1,615	1,670	103%	1,703	105%
2035	1,615	1,670	103%	1,703	105%
2036	1,667	1,723	103%	1,757	105%
2037	1,719	1,775	103%	1,810	105%
2038	1,771	1,828	103%	1,864	105%
2039	1,823	1,882	103%	1,918	105%
2040	1,876	1,935	103%	1,971	105%
2041	1,876	1,935	103%	1,972	105%
2042	1,877	1,936	103%	1,973	105%
2043	1,878	1,937	103%	1,974	105%
2044	1,879	1,939	103%	1,975	105%
2045	1,881	1,940	103%	1,977	105%
2046	1,883	1,942	103%	1,979	105%
2047	1,885	1,944	103%	1,981	105%
2048	1,887	1,947	103%	1,984	105%
2049	1,889	1,949	103%	1,986	105%
2050	1,892	1,952	103%	1,989	105%

Charts

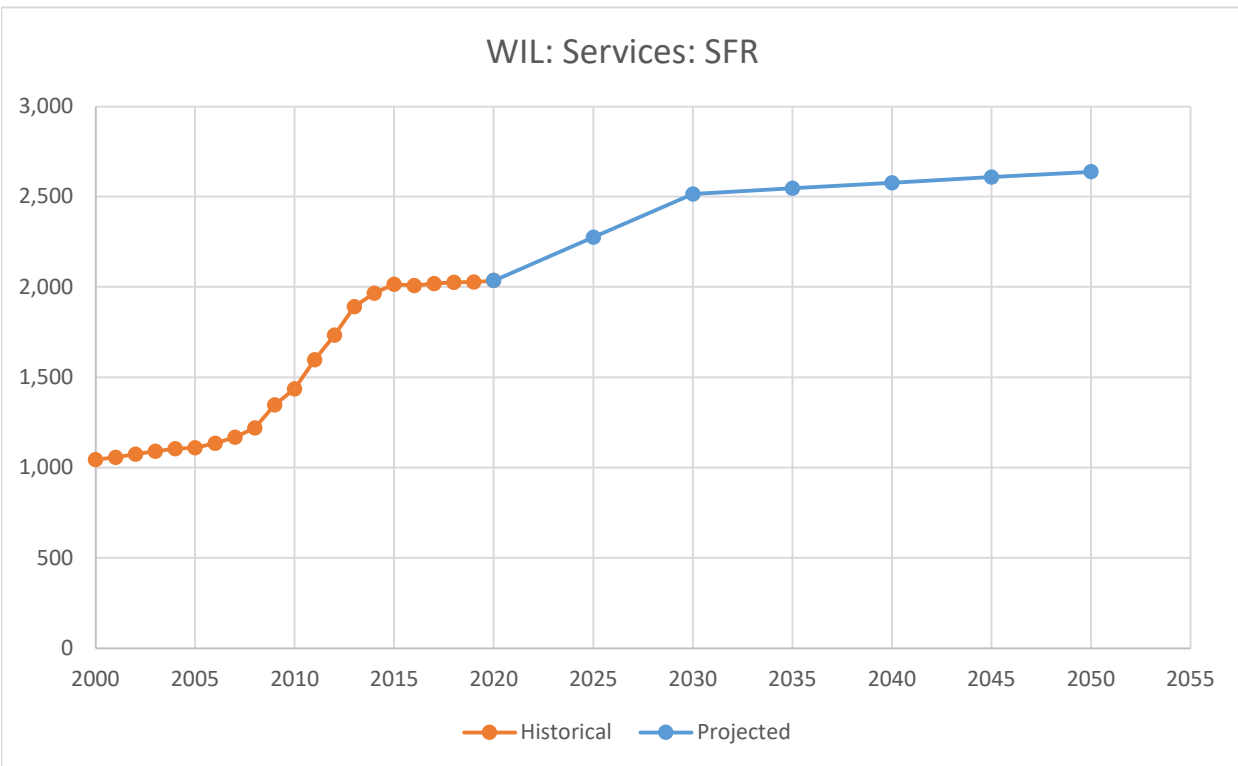
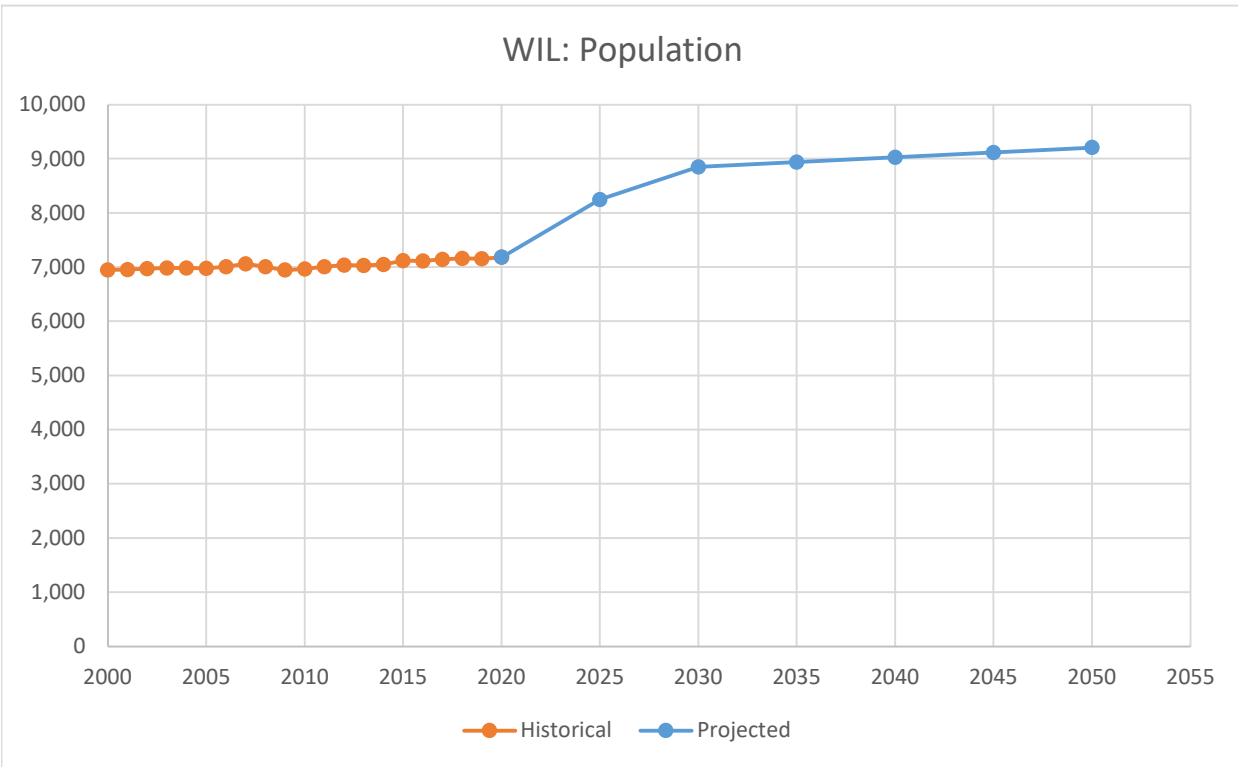

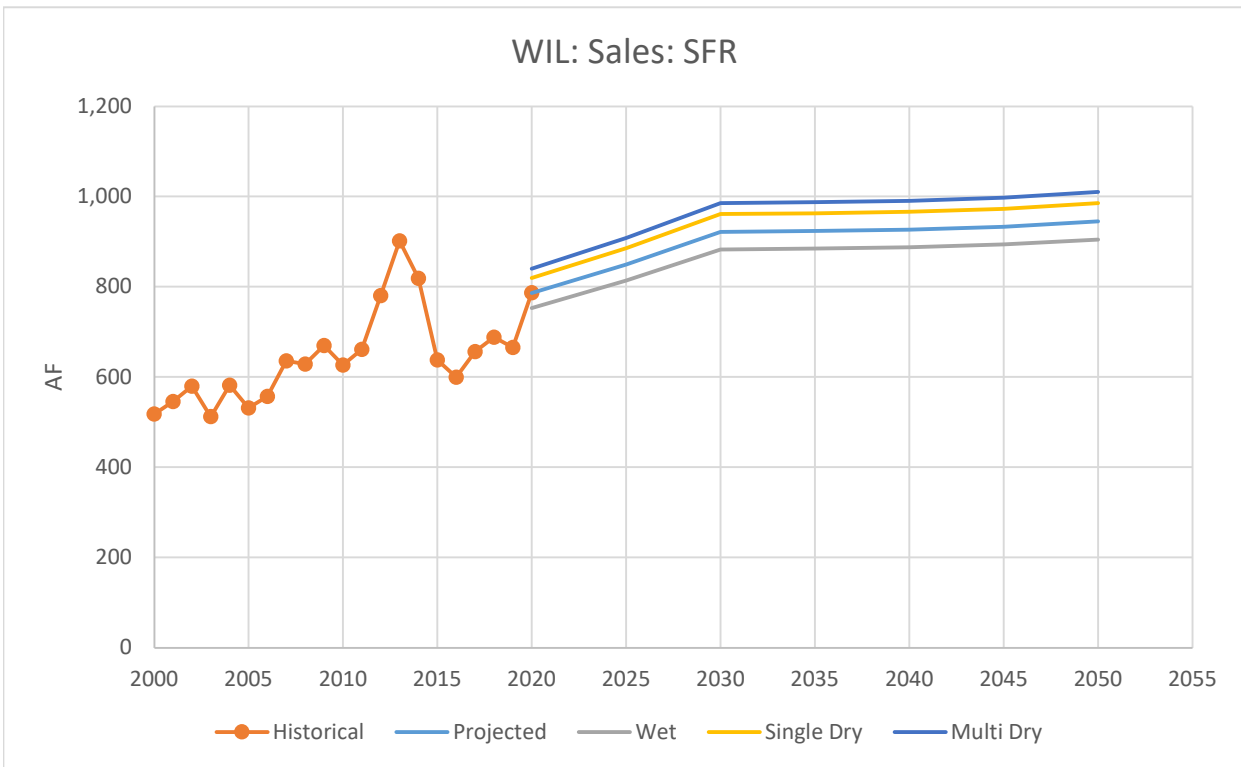
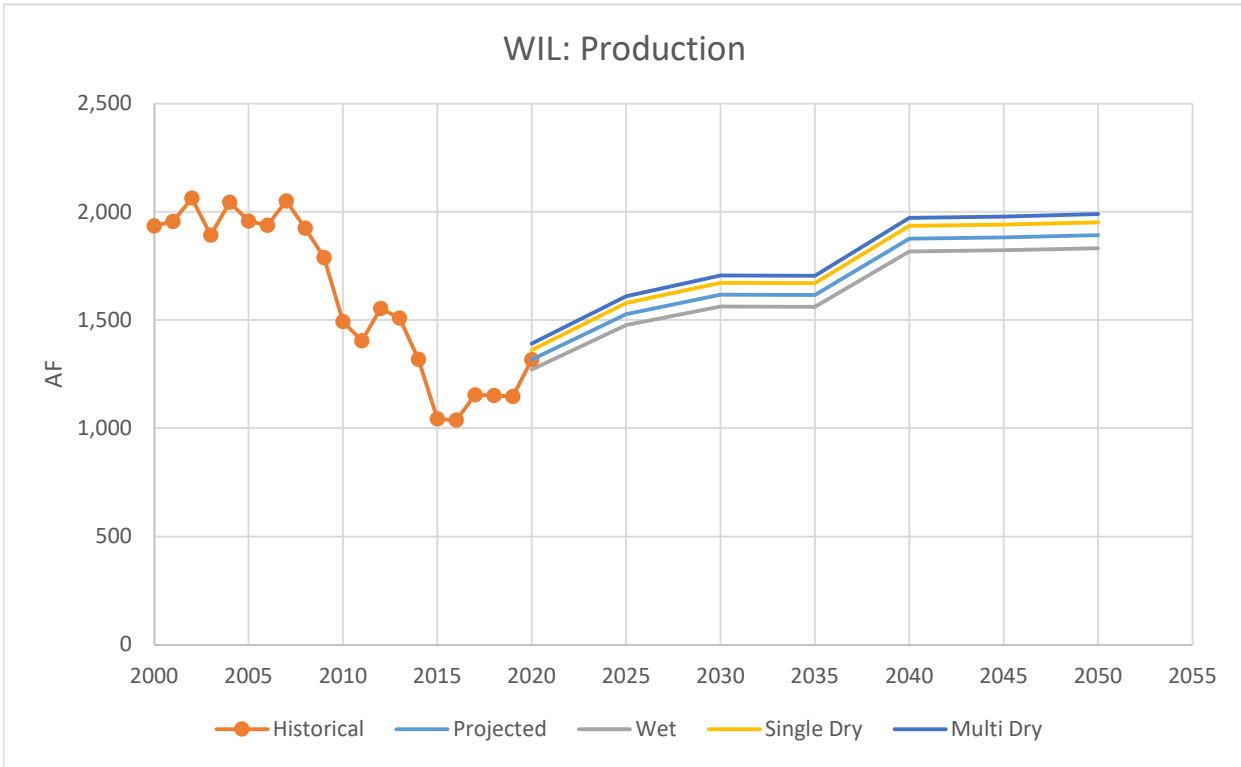

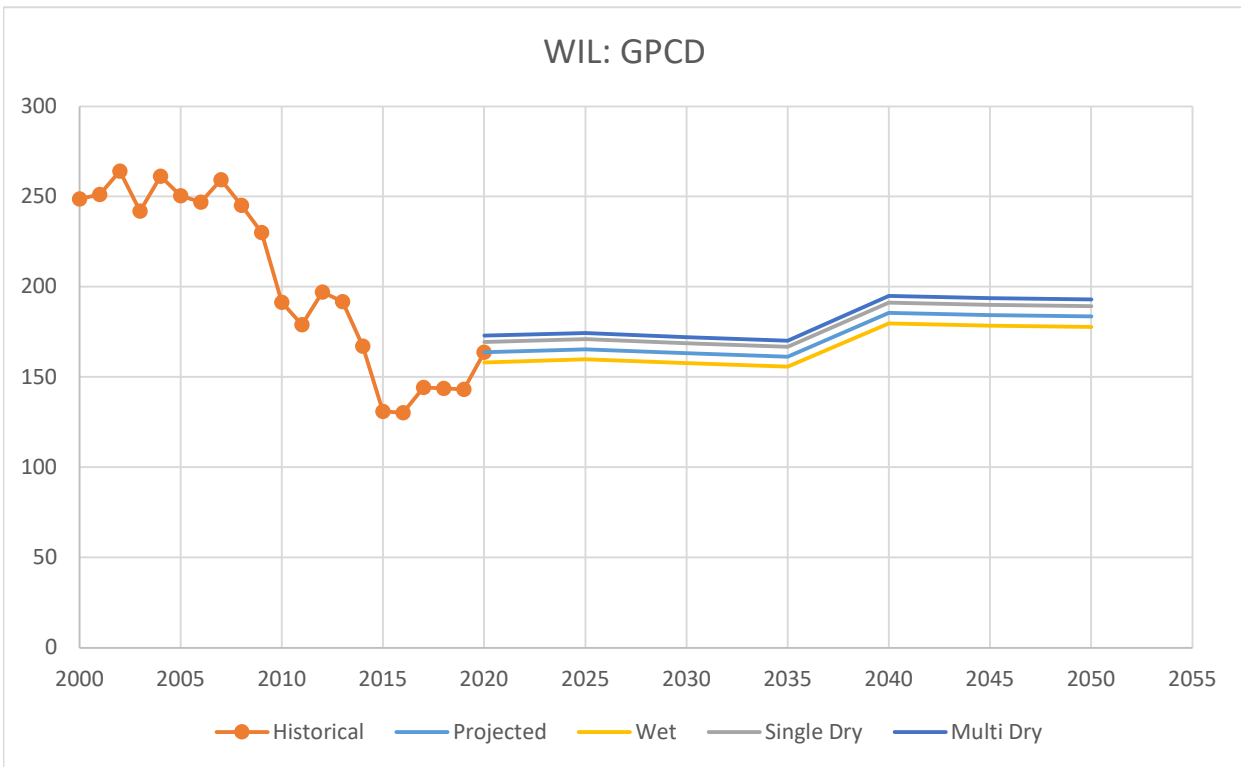
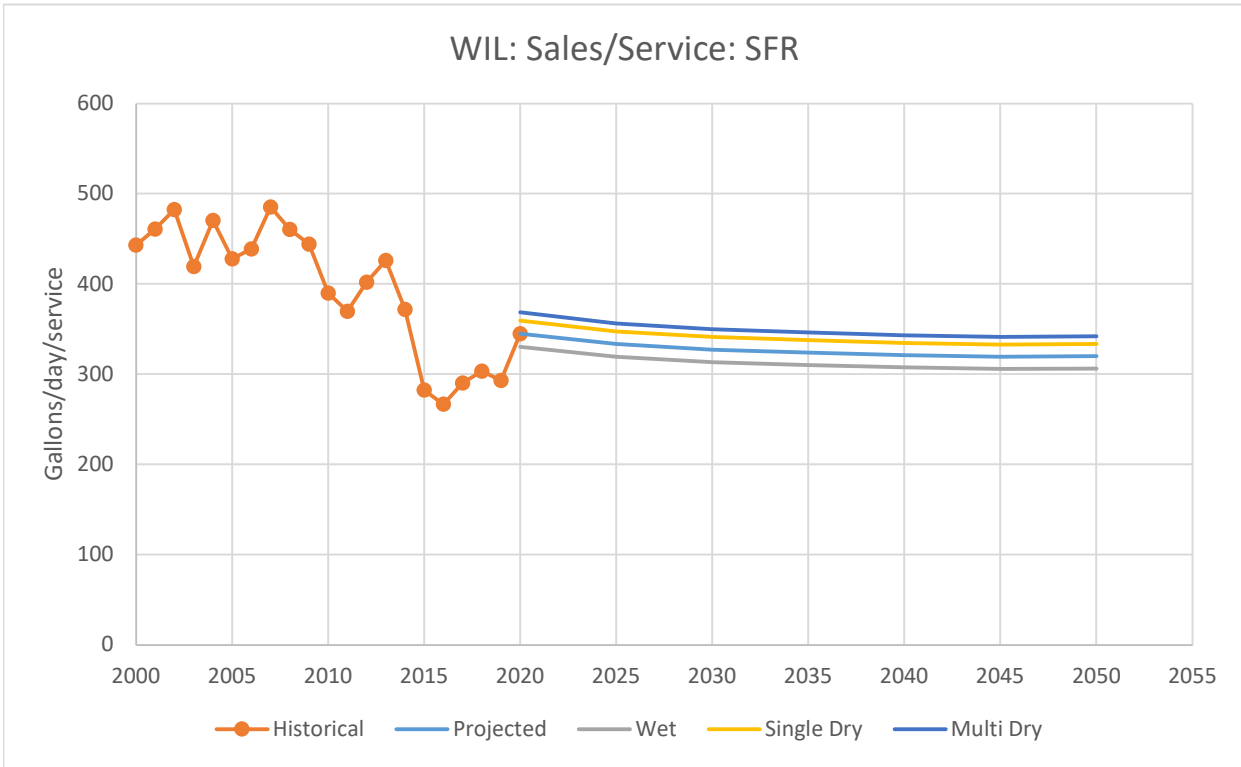

Appendix E: DWR SB X7-7 Verification Forms

**Water Conservation Act of 2009
SB X7-7
Verification Forms**

Willows District

**2020 Urban Water Management Plan
Appendix E**



SB X7-7 Table-1: Baseline Period Ranges			
Baseline	Parameter	Value	Units
10- to 15-year baseline period	2008 total water deliveries	1,924	Acre Feet
	2008 total volume of delivered recycled water	-	Acre Feet
	2008 recycled water as a percent of total deliveries	0.00%	Percent
	Number of years in baseline period ^{1,2}	10	Years
	Year beginning baseline period range	1999	
	Year ending baseline period range ³	2008	
5-year baseline period	Number of years in baseline period	5	Years
	Year beginning baseline period range	2004	
	Year ending baseline period range ⁴	2008	
<p>¹ If the 2008 recycled water percent is less than 10 percent, then the first baseline period is a continuous 10-year period. If the amount of recycled water delivered in 2008 is 10 percent or greater, the first baseline period is a continuous 10- to 15-year period. ² The Water Code requires that the baseline period is between 10 and 15 years. However, DWR recognizes that some water suppliers may not have the minimum 10 years of baseline data.</p>			
<p>³ The ending year must be between December 31, 2004 and December 31, 2010.</p>			
<p>⁴ The ending year must be between December 31, 2007 and December 31, 2010.</p>			

SB X7-7 Table 2: Method for Population Estimates	
Method Used to Determine Population (may check more than one)	
<input type="checkbox"/>	1. Department of Finance (DOF) DOF Table E-8 (1990 - 2000) and (2000-2010) and DOF Table E-5 (2011 - 2015) when available
<input type="checkbox"/>	2. Persons-per-Connection Method
<input type="checkbox"/>	3. DWR Population Tool
<input checked="" type="checkbox"/>	4. Other DWR recommends pre-review
<p>NOTES: Cal Water uses a population estimation methodology based on overlaying Census Block data from the 2000 and 2010 Censuses with the District's service area. LandView 5 and MARPLOT software are used with these data to estimate population per dwelling unit for 2000 and 2010. The per dwelling unit population estimates are then combined with Cal Water data on number of dwelling units served to estimate service area population for non-Census years. Cal Water also estimated service area population using DWR's Population Tool. The estimates prepared using Cal Water's methodology and DWR's Population Tool were within one percent. Cal Water is electing to use the population estimates produced by its methodology in order to maintain consistency with population projections it has prepared in other planning documents and reports.</p>	

Willows District SB X7-7 Verification Form Tables

SB X7-7 Table 3: Service Area Population		
Year		Population
10 to 15 Year Baseline Population		
Year 1	1999	6,934
Year 2	2000	6,946
Year 3	2001	6,953
Year 4	2002	6,973
Year 5	2003	6,982
Year 6	2004	6,982
Year 7	2005	6,979
Year 8	2006	7,007
Year 9	2007	7,058
Year 10	2008	7,008
<i>Year 11</i>		
<i>Year 12</i>		
<i>Year 13</i>		
<i>Year 14</i>		
<i>Year 15</i>		
5 Year Baseline Population		
Year 1	2004	6,982
Year 2	2005	6,979
Year 3	2006	7,007
Year 4	2007	7,058
Year 5	2008	7,008
2015 Compliance Year Population		
2015		7,118

SB X7-7 Table 4: Annual Gross Water Use *								
Baseline Year <i>Fm SB X7-7 Table 3</i>	Volume Into Distribution System <i>This column will remain blank until SB X7-7 Table 4-A is completed.</i>	Deductions					Annual Gross Water Use	
		Exported Water	Change in Dist. System Storage (+/-)	Indirect Recycled Water <i>This column will remain blank until SB X7-7 Table 4-B is completed.</i>	Water Delivered for Agricultural Use	Process Water <i>This column will remain blank until SB X7-7 Table 4-D is completed.</i>		
10 to 15 Year Baseline - Gross Water Use								
Year 1	1999	1,925			-		-	1,925
Year 2	2000	1,934			-		-	1,934
Year 3	2001	1,956			-		-	1,956
Year 4	2002	2,062			-		-	2,062
Year 5	2003	1,892			-		-	1,892
Year 6	2004	2,043			-		-	2,043
Year 7	2005	1,957			-		-	1,957
Year 8	2006	1,937			-		-	1,937
Year 9	2007	2,049			-		-	2,049
Year 10	2008	1,924			-		-	1,924
<i>Year 11</i>	0	-			-		-	-
<i>Year 12</i>	0	-			-		-	-
<i>Year 13</i>	0	-			-		-	-
<i>Year 14</i>	0	-			-		-	-
<i>Year 15</i>	0	-			-		-	-
10 - 15 year baseline average gross water use								1,968
5 Year Baseline - Gross Water Use								
Year 1	2004	2,043			-		-	2,043
Year 2	2005	1,957			-		-	1,957
Year 3	2006	1,937			-		-	1,937
Year 4	2007	2,049			-		-	2,049
Year 5	2008	1,924			-		-	1,924
5 year baseline average gross water use								1,982
2015 Compliance Year - Gross Water Use								
2015		1,044	-		-		-	1,044
* NOTE that the units of measure must remain consistent throughout the UWMP, as reported in Table 2-3								

SB X7-7 Table 4-A: Volume Entering the Distribution System(s)				
Complete one table for each source.				
Name of Source		Wells		
This water source is:				
<input checked="" type="checkbox"/>	The supplier's own water source			
<input type="checkbox"/>	A purchased or imported source			
Baseline Year <i>Fm SB X7-7 Table 3</i>	Volume Entering Distribution System	Meter Error Adjustment* <i>Optional (+/-)</i>	Corrected Volume Entering Distribution System	
10 to 15 Year Baseline - Water into Distribution System				
Year 1	1999	1,925		1,925
Year 2	2000	1,934		1,934
Year 3	2001	1,956		1,956
Year 4	2002	2,062		2,062
Year 5	2003	1,892		1,892
Year 6	2004	2,043		2,043
Year 7	2005	1,957		1,957
Year 8	2006	1,937		1,937
Year 9	2007	2,049		2,049
Year 10	2008	1,924		1,924
Year 11	0			-
Year 12	0			-
Year 13	0			-
Year 14	0			-
Year 15	0			-
5 Year Baseline - Water into Distribution System				
Year 1	2004	2,043		2,043
Year 2	2005	1,957		1,957
Year 3	2006	1,937		1,937
Year 4	2007	2,049		2,049
Year 5	2008	1,924		1,924
2015 Compliance Year - Water into Distribution System				
	2015	1,044		1,044
<i>* Meter Error Adjustment - See guidance in Methodology 1, Step 3 of Methodologies Document</i>				

SB X7-7 Table 5: Gallons Per Capita Per Day (GPCD)				
Baseline Year <i>Fm SB X7-7 Table 3</i>		Service Area Population <i>Fm SB X7-7 Table 3</i>	Annual Gross Water Use <i>Fm SB X7-7 Table 4</i>	Daily Per Capita Water Use (GPCD)
10 to 15 Year Baseline GPCD				
Year 1	1999	6,934	1,925	248
Year 2	2000	6,946	1,934	249
Year 3	2001	6,953	1,956	251
Year 4	2002	6,973	2,062	264
Year 5	2003	6,982	1,892	242
Year 6	2004	6,982	2,043	261
Year 7	2005	6,979	1,957	250
Year 8	2006	7,007	1,937	247
Year 9	2007	7,058	2,049	259
Year 10	2008	7,008	1,924	245
<i>Year 11</i>	0	-	-	
<i>Year 12</i>	0	-	-	
<i>Year 13</i>	0	-	-	
<i>Year 14</i>	0	-	-	
<i>Year 15</i>	0	-	-	
10-15 Year Average Baseline GPCD				252
5 Year Baseline GPCD				
Baseline Year <i>Fm SB X7-7 Table 3</i>		Service Area Population <i>Fm SB X7-7 Table 3</i>	Gross Water Use <i>Fm SB X7-7 Table 4</i>	Daily Per Capita Water Use
Year 1	2004	6,982	2,043	261
Year 2	2005	6,979	1,957	250
Year 3	2006	7,007	1,937	247
Year 4	2007	7,058	2,049	259
Year 5	2008	7,008	1,924	245
5 Year Average Baseline GPCD				253
2015 Compliance Year GPCD				
2015		7,118	1,044	131

SB X7-7 Table 6: Gallons per Capita per Day
Summary From Table SB X7-7 Table 5

10-15 Year Baseline GPCD	252
5 Year Baseline GPCD	253
2015 Compliance Year GPCD	131

SB X7-7 Table 7: 2020 Target Method		
<i>Select Only One</i>		
Target Method		Supporting Documentation
<input checked="" type="checkbox"/>	Method 1	SB X7-7 Table 7A
<input type="checkbox"/>	Method 2	SB X7-7 Tables 7B, 7C, and 7D <i>Contact DWR for these tables</i>
<input type="checkbox"/>	Method 3	SB X7-7 Table 7-E
<input type="checkbox"/>	Method 4	Method 4 Calculator

SB X7-7 Table 7-A: Target Method 1 20% Reduction	
10-15 Year Baseline GPCD	2020 Target GPCD
252	201

Appendix F: Analysis of Sufficiency of Groundwater Supply

Appendix F

Analysis of Sufficiency of Groundwater Supply

As described in Chapter 6 of the Urban Water Management Plan (UWMP or Plan), the sole source of supply for the California Water Service (Cal Water) Willows District (also referred to herein as the “District”) is groundwater pumped from the Colusa Subbasin (California Department of Water Resources [DWR] Basin No. 5-021.52; “Basin”). To assess the sufficiency of this supply to meet projected demands, an analysis of historical use within the Basin and observed groundwater level trends is presented below. This analysis supports the supply sufficiency discussion included in Section 6.2 of the Plan, as well as the water supply reliability assessment and Drought Risk Assessment included in Chapter 7 of the Plan. This analysis also includes consideration of the effects of climate change on supply reliability and drought risk.

1. Groundwater Supply Reliability

CWC § 10631 (b)(4)

If groundwater is identified as an existing or planned source of water available to the supplier, all of the following information:

...

(C) A detailed description and analysis of the location, amount, and sufficiency of groundwater pumped by the urban water supplier for the past five years. The description and analysis shall be based on information that is reasonably available, including, but not limited to, historic use records.

CWC § 10631 (b) (1)

A detailed discussion of anticipated supply availability under a normal water year, single dry year, and droughts lasting at least five years, as well as more frequent and severe periods of drought, as described in the drought risk assessment. For each source of water supply, consider any information pertinent to the reliability analysis conducted pursuant to Section 10635, including changes in supply due to climate change.

The Willows District is made up of a single public water system (PWS), the Willows PWS. The Willows District relies on groundwater from the Colusa Subbasin. The following analysis assesses the condition of the Basin and the sufficiency of groundwater supply to meet the future demands of the Willows District under normal conditions.

This appendix also presents an evaluation of the sufficiency of the Willows District’s groundwater supplies to meet projected water demands under dry year conditions, including during single dry years and an extended five-year drought period, based on historical drought hydrology and climate change conditions. For the purposes of this analysis, and as shown in Table 7-1 of the Plan, 1986 represents a historical normal year condition, 2013 represents a single dry year

condition, and the period from 1987 through 1991 represents a multiple dry year condition. A description of the data and methods used in the analysis is provided below.

1.1 Location, Amount, and Sufficiency of Groundwater Supply

District Historical Pumping

Groundwater pumping within the Willows District over the period from 2005 through 2019 is summarized in Table F-1. Due to successful conservation efforts and response to the historic drought spanning water years 2012-2015, water demand and thus District groundwater pumping volumes were significantly lower from 2014 through 2019 (i.e., averaging 1,142 acre-feet per year; AFY) than they had been in the previous nine years (i.e., averaging 1,735 AFY).

Overview of Basin Pumping

The majority of groundwater pumping in the Colusa Subbasin is for agricultural use. From a regional and Basin-wide standpoint, Willows District pumping is only a small fraction of total groundwater pumping. Average annual groundwater pumping from 2000 through 2015 in the Glenn County portion of the Colusa Subbasin totaled approximately 220,064 AFY, including approximately 213,150 AFY for irrigated agriculture and 6,914 AFY for Municipal & Industrial (M&I) use.¹ These data show that M&I pumping accounted for approximately three percent of total pumping in the Basin. It is therefore likely that management of agricultural groundwater use, rather than M&I use, will be a much larger determining factor in achieving and maintaining groundwater sustainability in the Colusa Subbasin in the future.

Overview of Groundwater Basin Conditions

As shown on Table F-2, groundwater levels in the vicinity of the District have shown variability over seasonal and longer-term cycles.

Seasonal fluctuations observed in the Colusa Subbasin reflect the typical annual pattern of reduced recharge and greater pumping for outdoor uses in the drier summer season (i.e., for agricultural irrigation and urban landscape irrigation) and less pumping and more recharge during the wetter winter season. For this reason, groundwater levels are typically at their highest point in the springtime and lowest in the fall. This pattern is typical of most developed groundwater basins in California. Groundwater levels measured in wells to the southeast of the District, in the agricultural area predominantly supplied by surface water, show a smaller range of annual fluctuation than the water levels measured in wells to the west of the District where groundwater constitutes a larger fraction of the supply.

¹ Davids Engineering and West Yost Associates, 2018. Glenn County Preliminary Water Budget, dated May 2018.

Groundwater levels in the Colusa Subbasin have declined year-over-year during below average, dry or critically dry years due to reduced net recharge.² For example, during the single dry water year of 2013, groundwater levels declined in all four wells shown in the hydrographs on Table F-2 that had data spanning this period, and similarly during the multiple dry water year period from 1987 through 1991 groundwater levels declined in all wells with data during that period.

On the other hand, groundwater levels have increased from previous lows during above normal and wet years due to relatively higher net recharge. For example, in water year 1986 (which represents normal water year conditions), groundwater levels increased in the two wells shown on the hydrographs on Table F-2 that had data spanning that year. This pattern of water level increases during climatically wet periods (e.g., as occurred during the multi-year wet periods from 1982-1984 and 1995-1998, and single wet years such as 2006 and 2011) indicates that the Basin is able to recover from dry periods and that Basin-wide pumping can increase in times of need to meet increased demands without detriment to the long-term sustainability of the groundwater system.

An average rate of change in groundwater level of approximately -0.4 ft/yr has been observed historically in Cal Water supply wells serving the Willows District (i.e., approximately -10 feet of decline over 24 years from 1990 through 2015 to average depths of approximately 35 feet below ground surface), changes that have been manageable to date, even considering the recent, historic drought.³ Well depth data from DWR indicate that the minimum public supply well depth in Public Land Survey System (PLSS) sections in and around the Willows District is 250 feet, suggesting that these public supply wells are not at risk of dewatering, even if current trends continue.⁴ Further, Cal Water supply wells serving the Willows District are a minimum of 600 feet deep, have not dewatered during historical drought periods, and are not at risk of dewatering during projected future drought periods, as described below.

1.2 Analysis of Sufficiency of Future Groundwater Supply for the District

Groundwater supply sufficiency can be considered in the context of potential effects of groundwater pumping on groundwater conditions. As defined under the Sustainable Groundwater Management Act (SGMA), Sustainable Yield means “the maximum quantity of water, calculated over a base period representative of long-term conditions in a basin and including any temporary surplus, that can be withdrawn annually from a groundwater supply without causing Undesirable Results.”⁵ This definition, therefore, inherently depends on how a Groundwater Sustainability Agency (GSA) defines Undesirable Results. Because the Groundwater

² Net recharge is the difference between groundwater recharge and groundwater extraction rates.

³ California Water Service, 2016. 2015 Urban Water Management Plan for the Willows District, dated June 2016.

⁴ DWR Well Completion Report Map Application:

<https://www.arcgis.com/apps/webappviewer/index.html?id=181078580a214c0986e2da28f8623b37>.

⁵ California Water Code (CWC) §10721(w)

Sustainability Plan (GSP) development process in the Colusa Subbasin is ongoing and not yet complete, it is currently uncertain how Undesirable Results and Sustainable Yield will be defined in the Colusa Subbasin GSP. It is possible, however, to examine historical groundwater pumping rates alongside historical groundwater conditions, and to assess whether such pumping has been sustainable from a standpoint of avoiding significant and unreasonable effects for the relevant sustainability indicators.⁶ This is the approach taken in this supply sufficiency analysis.

One potential way that Undesirable Results and Sustainable Yield may be defined under SGMA is the occurrence and avoidance, respectively, of significant and unreasonable groundwater level declines over the long term. Assuming this is the case, the analysis described below estimates whether projected groundwater pumping by the Willows District would be anticipated to cause a significant and unreasonable groundwater level declines within the Colusa Subbasin.

Based on water budget modeling conducted for the County of Glenn to support GSP development, there has been a small to moderate net decrease in storage within the Colusa Subbasin groundwater system for all years between 2000 and 2015, with the exception of wet years 2006 and 2011 during which storage increased substantially.⁷ Changes in storage within the Basin are more substantial during multi-year wet and multi-year dry periods.⁸

During the time period from 1980 to 2019, groundwater levels in six nearby wells with available data (locations shown in Figure F-1) showed minor declines in groundwater elevation. These declines are on the order of 10 feet in the area west of the District, which is served by groundwater (i.e., approximately -0.25 feet per year on average). In the area southeast of the District, which is historically served by surface water from the Glenn-Colusa Canal, groundwater levels have remained relatively flat. As shown in Table F-2, the pattern of cumulative groundwater storage change, based on the water budget modeling, follows the same general trend as the groundwater elevations measured at nearby wells. This suggests that the modeling being conducted for future water budgets in the forthcoming Colusa Subbasin GSP would be reliable in estimating groundwater trends in the area.

Normal Year Groundwater Supply

Groundwater pumping demand projections over the 20-year planning horizon for the Willows District in normal years is provided in Table 7-2 of the Plan. The maximum projected normal year groundwater demands for the District are projected to be 1,881 AFY in 2045.

⁶ The term “sustainability indicator” is defined in the GSP Emergency Regulations (Title 23, Division 2, Chapter 1.5, Subchapter 2 of the California Code of Regulations §351(ah)), with reference to Undesirable Results defined in CWC §10721(x).

⁷ Davids Engineering and West Yost Associates, 2018. Glenn County Preliminary Water Budget, dated May 2018.

⁸ County of Glenn, 2020. Colusa Subbasin Joint Technical Advisory Committee Presentation, dated August 2020 via County of Glenn Website, accessed 20 October 2020:

<https://www.countyofglenn.net/sites/default/files/Colusa%20Subbasin%20-%20Joint%20TAC%20200814C.pdf>

Projected Basin-wide pumping and associated groundwater level changes are estimated in water budget modeling being conducted in support of the forthcoming Colusa Subbasin GSP, which is still in progress. Initial water budget modeling results indicate a small Basin-wide water budget surplus (+2,000 AFY) under projected “current conditions” and a modest (-6,000 AFY) Basin-wide water budget deficit under projected 2070 future conditions that included the effects of estimated climate change on hydrology and surface water supplies.⁹ This modest projected deficit under climate change conditions amounts to less than three percent of average annual pumping, and further indicates that Basin groundwater levels are projected to remain relatively stable on average. It should be noted that, in addition to climate change, the assumptions in the 2070 scenario model also include projected urban demands from the Willows District 2015 UWMP, which were greater than current demand projections. Further, because agricultural use is the dominant driver of total groundwater demand in the Basin as well as the projected increase in pumping, it likely that the projects and management actions which will be developed and implemented by the Basin GSAs to address any future shortfalls will be focused on management of agricultural water use.

Because the maximum projected normal year groundwater demand of the Willows District (1,881 AFY in 2045) is lower than historical pumping rates which resulted in manageable groundwater level changes of approximately -0.4 ft/yr, and because it has been previously shown that groundwater levels in the vicinity of the Willows District are stable to increasing in normal, above normal and wet water year types, it can therefore be concluded that the projected normal year groundwater supply is sufficient to support the projected normal year demand, even considering climate change.

Dry Year and Multiple Dry Year Groundwater Supply

Groundwater pumping demand projections over the 20-year planning horizon for the Willows District in single dry years and multiple dry years are provided in Tables 7-3 and 7-4 of the Plan, respectively. The maximum projected groundwater demands for the District are projected to be 1,940 AFY in a single dry year in 2045 and 1,977 AFY in the fifth year of a drought period in 2045, as shown in Tables 7-3 and 7-4, respectively.

The maximum projected water demands are less than the historical maximum demand of 2,049 AFY in 2007, indicating that the District is expected to actually decrease its pumping relative to historical pumping rates. Furthermore, assuming projects and management actions are implemented in the Basin to address the small projected future shortfalls related to increased agricultural pumping and climate change, this peak demand for the District would be expected to result in a rate of groundwater level change that would be less than the current rate of approximately -0.4 ft/yr. The projected Basin water budget deficits of -6,000 AFY and

⁹ Ibid.

groundwater level rates of decline of approximately -0.4 ft/yr are relatively slow and manageable. As such, even under projected climate change conditions, the Basin is unlikely to experience sudden or unexpected undesirable effects on groundwater beneficial uses and users, particularly given the comprehensive monitoring that Cal Water conducts and the Basin-wide monitoring that is likely to increase with the implementation of a GSP.

As discussed above, the groundwater system is resilient, recovering during wetter periods following declines during dry periods. For example, in the normal/wet years following the single dry year in 2013 and the multiple dry year period from 1987 through 1981, groundwater levels recovered in wells in the vicinity of the Willows District as shown by the hydrographs in Table F-2. Thus, for the reasons set forth above, it is reasonable to assume that the District's projected demand in single and multiple dry years can and will be met by the available groundwater supply and that dry year supplies can be equated to dry year demands, even considering climate change.

Consideration of Climate Change

As discussed above, the analysis of groundwater supply sufficiency directly incorporates the potential impacts of climate change. The Colusa Subbasin GSP water budget modeling efforts incorporated climate change factors for hydrology and surface water supplies in the Basin based on DWR's 2070 Central Tendency climate change scenario.¹⁰ Section 4.3 of the Plan presents information on how the impacts of climate change are factored into projected demands in the District. Section 6.10.1 of the Plan documents additional efforts by Cal Water to address and incorporate climate change into its supply and operations planning.

2. Drought Risk Assessment

CWC § 10635(b)

...The drought risk assessment shall include each of the following:

(1) A description of the data, methodology, and basis for one or more supply shortage conditions that are necessary to conduct a drought risk assessment for a drought period that lasts five consecutive water years, starting from the year following when the assessment is conducted.

...

(4) Considerations of the historical drought hydrology, plausible changes on projected supplies and demands under climate change conditions, anticipated regulatory changes, and other locally applicable criteria.

¹⁰ Ibid.

2.1 Analysis of Supply Sufficiency for Drought Risk Assessment

The drought risk assessment considers the effects on available water supply sources of a five-year drought commencing the year after the assessment is completed, i.e., from 2021 through 2025. In the Willows District, the sole supply source is groundwater. As such, the same data, methodology, and basis for the conclusions of the above water supply sufficiency analysis for multiple dry year periods through 2045 holds true for purposes of this drought risk assessment (i.e., supply availability through 2025). Accordingly, as shown in Table 7-5 of the Plan, the groundwater supply is expected to be able to meet the projected demands through 2025, even if there is a five-year drought.

2.2 Considerations of Climate Change, Anticipated Regulatory Changes and Other Locally Applicable Criteria

As described above and in Sections 4.3 and 6.10.1 of the Plan, the impacts on climate change have already been factored into the District's demand projections and the analysis of the near- and longer-term reliability of the groundwater supply source available to the District.

Regulatory conditions that could affect future water supply availability and project development are discussed in Section 6.10 of the Plan. However, the District does not currently have plans for projects to develop additional supply sources, and so these regulatory conditions will be assessed in future UWMP updates if or when the District moves forward with any plans to develop supply projects.

Implementation of SGMA in the Colusa Subbasin is a locally applicable consideration for the Willows District. It is anticipated that under SGMA, more robust groundwater monitoring and management may result in a more balanced water budget in the Basin. As discussed in Section 6.10 of the Plan, under SGMA, GSAs have the authority to implement projects and management actions to help basins reach their sustainability goal, including such actions as setting allocations for groundwater pumping, prohibiting development of new groundwater wells, or implementing fees for pumping volumes. If implemented, such policies would have the effect of reducing or eliminating declining water level trends in those areas which would in turn reduce downwards pressure on groundwater levels in the vicinity of the Willows District. Cal Water is an active participant in the Colusa Subbasin GSP development and implementation process and will be able to support appropriate management actions to address any Undesirable Results should they arise in the future. Furthermore, Cal Water will consider these actions as a part of its future supply planning efforts.

3. Summary of Supply and Demand Comparison

This analysis indicates that the estimated pumping rates by the Willows District are not anticipated to create significant and unreasonable rates of chronic groundwater level declines in the Colusa Subbasin especially given that M&I pumping remains such a small fraction of total Basin pumping and that projected District demands are within historical levels of pumping.

Further, based on the analysis presented herein, the Colusa Subbasin groundwater supply is estimated to be sufficient to support the District's projected demand over the next 20 years in normal, single dry, and multiple dry year hydrologic conditions without causing significant and unreasonable effects on groundwater levels and storage. Thus, available supply in future years is considered to be equal to the projected demands, as reflected in Tables 7-2, 7-3, and 7-4 of the Plan.

FIGURES

Figure F-1 Locations of Selected Wells with Groundwater Level Data in the Vicinity of Willows District

TABLES

Table F-1 Historical Water Supply

Table F-2 Groundwater Level Trends for Selected Wells with Available Data in the Vicinity of Willows District

Figure F-1. Locations of Selected Wells with Groundwater Level Data in the Vicinity of Willows District

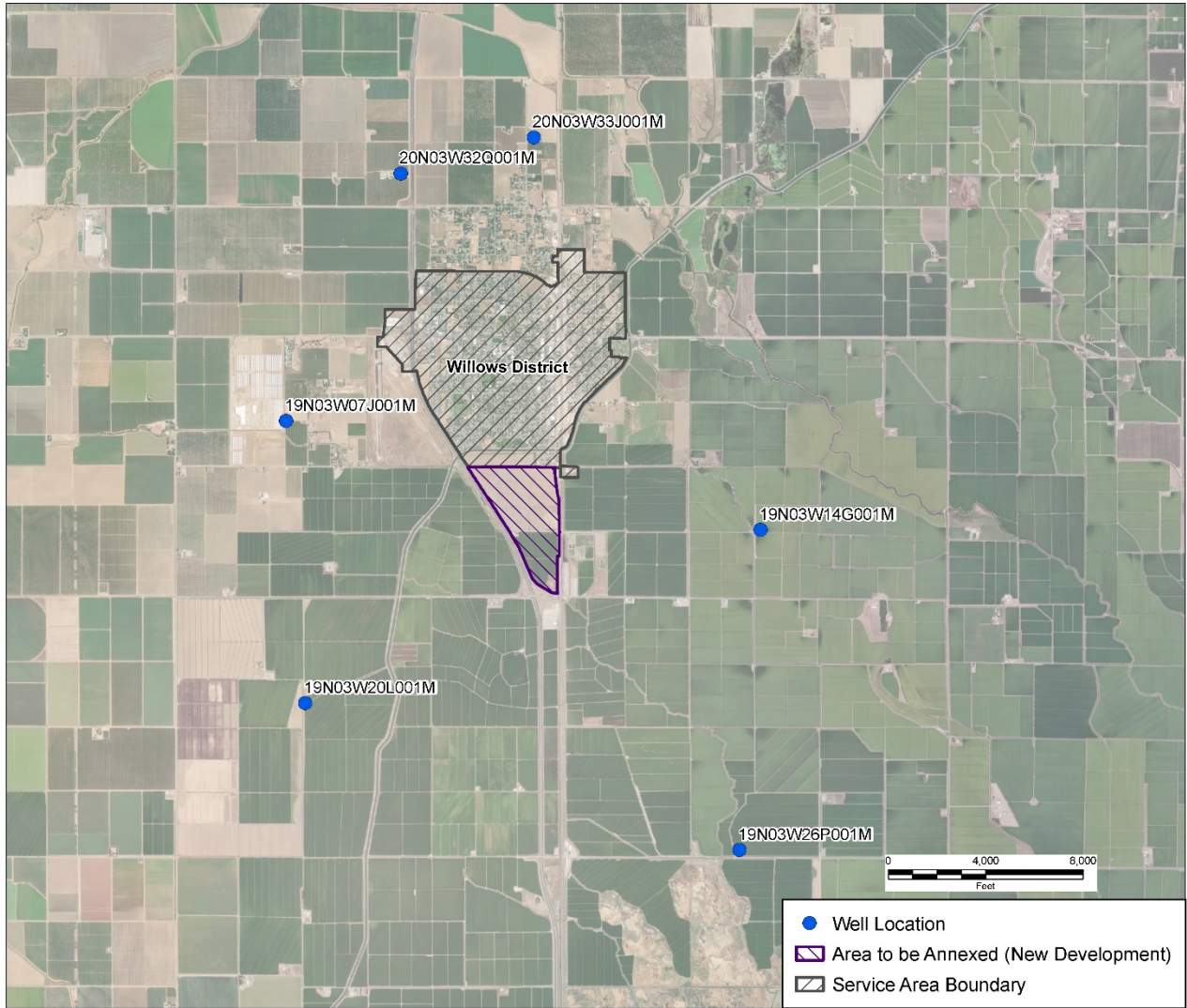
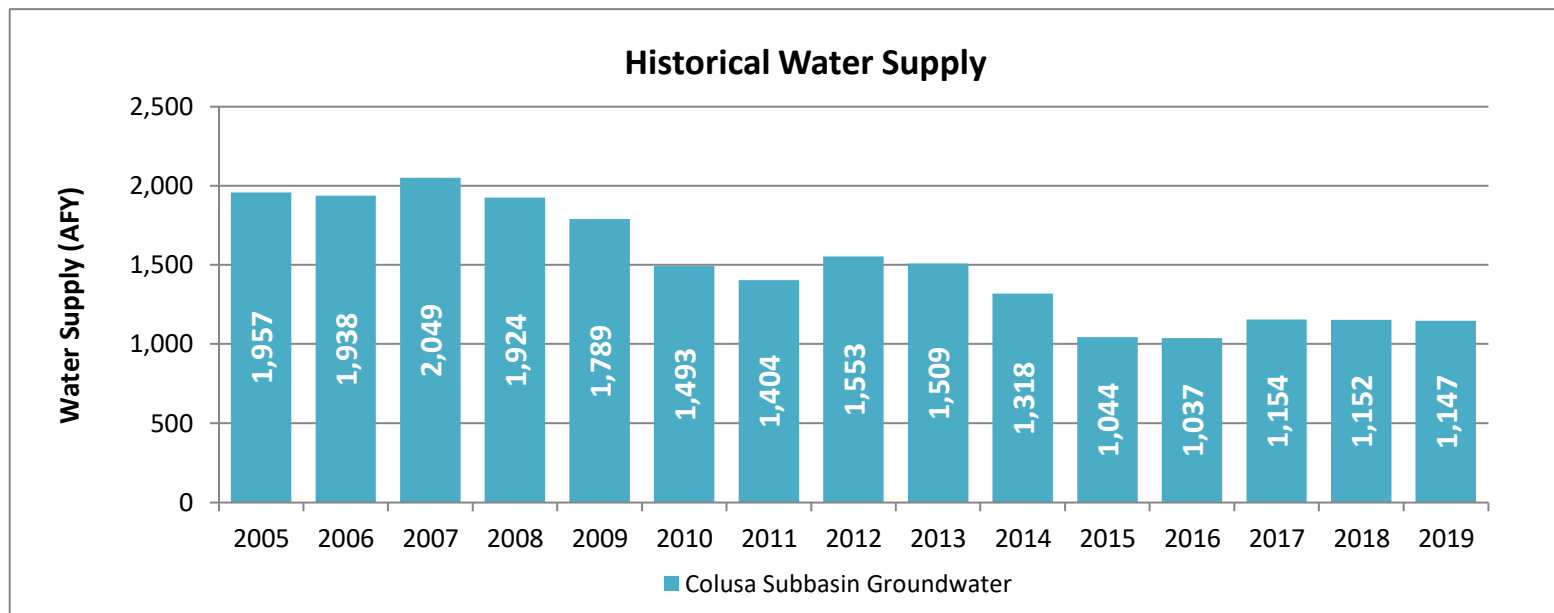

Table F-1
Historical Water Supply
 Willows District

Water Supply Source	Historical Water Supply (a) (AFY)														
	2005	2006	2007	2008	2009	2010	2011	2012	2013	2014	2015	2016	2017	2018	2019
Colusa Subbasin Groundwater	1,957	1,938	2,049	1,924	1,789	1,493	1,404	1,553	1,509	1,318	1,044	1,037	1,154	1,152	1,147



Abbreviations:

"AFY" = acre feet per year

"Cal Water" = California Water Service, Willows District

Notes:

(a) Historical water supply values are per Reference 1

References:

1. Demand Model for the Willows City District, provided by Cal Water on 16 September 2020.

Table F-2
Groundwater Level Trends for Selected Wells with Available Data in Vicinity of Willows District
 Willows District

	Change in Storage for Glenn County Portion of Colusa Subbasin (a) (AFY)															
	2000	2001	2002	2003	2004	2005	2006	2007	2008	2009	2010	2011	2012	2013	2014	2015
Change in Storage	-6,955	-54,700	-29,541	-4,802	-21,977	-8,794	62,323	-52,231	-52,231	-37,839	-22,135	26,187	-44,090	-42,199	-67,043	-57,746

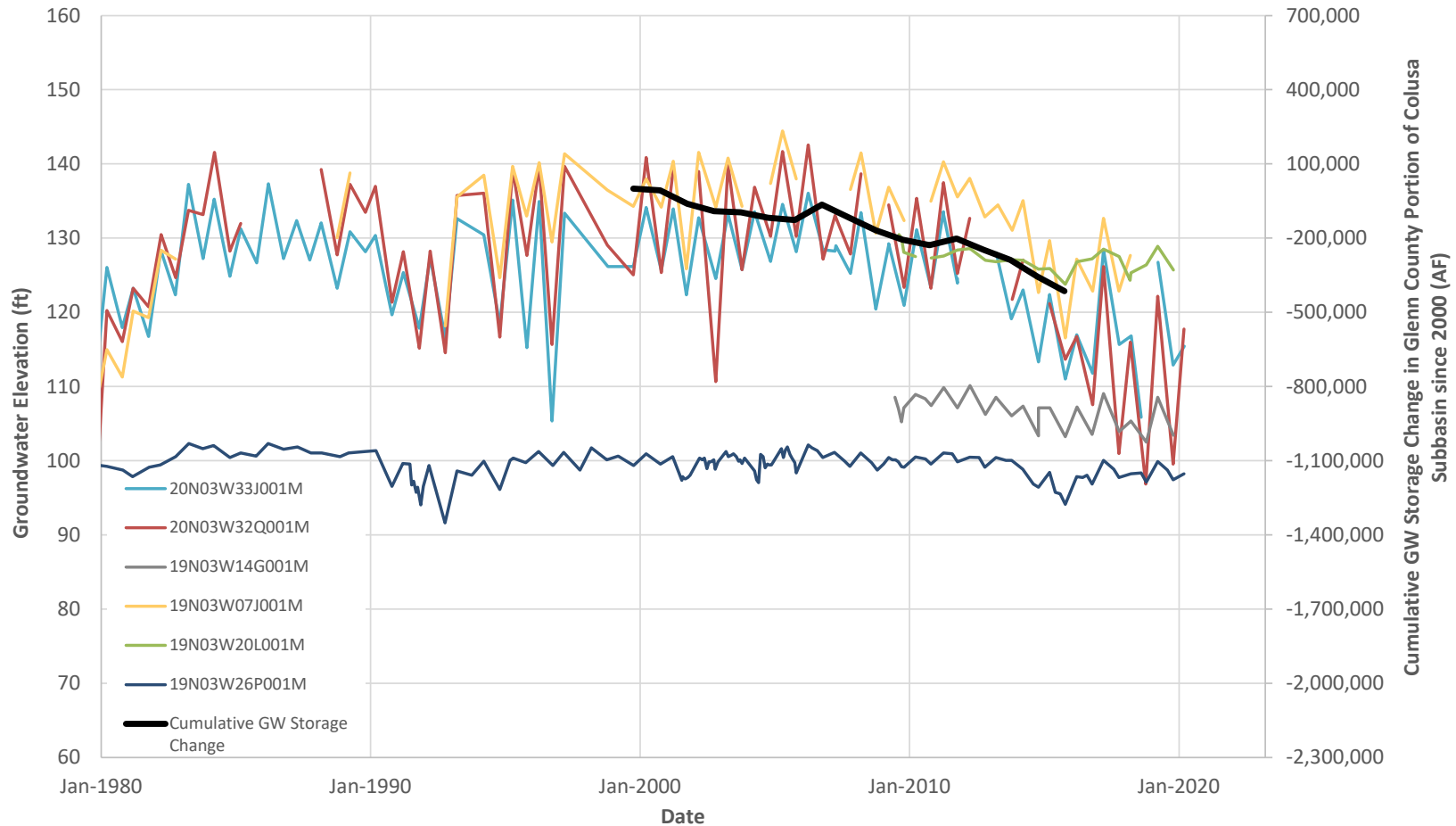

Abbreviations:

"AFY" = acre feet per year

"Cal Water" = California Water Service, Willows District

"GW" - Groundwater

Table F-2
Groundwater Level Trends for Selected Wells with Available Data in Vicinity of Willows District
Willows District

Notes:

- (a) Cumulative groundwater storage change values are per Reference 1.
- (b) Groundwater elevation values are measured at selected wells in the vicinity of the Willows District per Reference 2. Selected well locations are shown in Figure F-1.
- (c) Refer to the Sacramento Valley Index per Reference 3 for water year type classifications.

References:

1. Table 5.20 of Davids Engineering, Inc. and West Yost Associates, Glenn County Preliminary Water Budget Prepared for the County of Glenn, dated May 2018.
2. California Department of Water Resources Water Data Library (WDL) website, accessed 8 October, 2020.
3. California Department of Water Resources Water Year Hydrologic Classification Indices website: <https://cdec.water.ca.gov/reportapp/javareports?name=WSIHIST>

Appendix G: Climate Change Studies – Executive Summaries

- Climate Change – Water Resource Monitoring and Adaptation Plan – Phase 1
- Potential Climate Change Impacts on the Water Supplies of California Water Service



Climate Change- Water Resource Monitoring and Adaptation Plan – Phase 1

December 17, 2020

California Water Service
1720 North First Street
San Jose, CA 95112

Submitted by:
ICF
555 W 5th St
Suite 3100
Los Angeles, CA 90013

Executive Summary

Shifts in the frequency and severity of natural hazards resulting from climate change, often referred to as climate hazards, increasingly threaten water resources in California. These relevant climate hazards include reductions to snowpack, greater concentrations of precipitation in both a shorter rain season and isolated atmospheric river events, and more volatility between wet and dry water years.

To identify and prepare for impacts from these hazards, California Water Service (Cal Water) is seeking to identify climate change vulnerabilities to water supplies, operations and facilities, and to develop adaptation strategies to address those vulnerabilities through a Climate Change Water Resources Monitoring and Adaptation Plan. This body of work is intended to provide Cal Water with information to inform decisions on water system/asset management and resource planning to better prepare for and respond to current and projected changes to climate. This work represents a forward-looking approach in addressing climate risks for California utilities, as the large majority of water wholesaler and utilities have not completed climate vulnerability and adaptation plans.

In the first phase of this effort, the ICF team collaborated with Cal Water to conduct a literature and tools review as the foundation for subsequent phases of work. In Phase 2 of this project, the ICF team and Cal Water will undertake a vulnerability assessment of Cal Water's facilities and operations by developing an assessment approach that evaluates climate impacts to Cal Water, identifies asset vulnerabilities, and prioritizes climate risks. Phase 3 will focus on an assessment of climate-driven impacts to water supply resources and demand. This first phase of research and assessment will provide Cal Water with a clear "lay of the land" in understanding available methodologies and lessons learned in conducting vulnerability assessments and developing adaptation plans in the water sector. This work can provide key insights for Cal Water, industry practitioners, and Cal Water customers on best practices and needs in climate vulnerability and adaptation efforts.

This first phase will also act as a foundation for Cal Water to build on in subsequent phases of work. ICF and Cal Water will build on research and findings developed in Phase 1 to define the scope of Phases 2 and 3.

In Phase 1, the ICF team undertook three areas of review:

- 1) Literature and tools related to adaptation planning by water suppliers and other relevant organizations
- 2) Methods and data in Cal Water's 2016 Vulnerability Study "Potential Climate Change Impacts on the Water Supplies of California Water Service"
- 3) Climate change impact assessments and adaptation plans beyond Cal Water (wholesalers, state agencies) that could affect Cal Water's vulnerability or adaptive capacity

In the first part of our assessment, the studies we reviewed conclude that there is high certainty of climate-driven reductions to snowpack, wetter winter months, and more volatility between wet and dry water years. While California water systems are designed to operate under a wide

range of hydrologic conditions, they are not designed to absorb and adapt to the projected levels of change, which could have impacts on historical supplies from reservoir systems and groundwater systems. These studies also revealed a suite of potential approaches to vulnerability assessment and risk assessment that are applicable to Phases 2 and 3.

Key studies that the ICF team referenced include Brown and Caldwell's "Impacts of Climate Change on Honolulu Water Supplies and Planning Strategies for Mitigation", the Water Research Foundation's (WRF)'s "Mapping Climate Exposure and Climate Information Needs to Water Utility Business Functions", the Metropolitan Water District's (MWD)'s "2015 Integrated Water Resources Plan" and "2015 Urban Water Management Plan", and the U.S. Environmental Protection Agency's (EPA)'s Climate Resilience Evaluation and Awareness Toolkit (CREAT).

In the second part of our review, we found that Cal Water's 2016 Climate Change Vulnerability Study undertook a high-level investigation of impacts of climate change on water supply, including surface water, groundwater, and imported water throughout Cal Water service areas. However, the study did not use uniform metrics across water suppliers, was unable to apply the currently available downscaled climate projections, and did not consider the full suite of potential climate impacts to Cal Water's systems, including impacts of compounding climate hazards and impacts on Cal Water facilities and operations.

In the third part of this work, the ICF team researched and assessed existing climate vulnerability assessments and adaptation efforts that have an impact on Cal Water's ability to mitigate impacts from climate change. This included efforts by water supply wholesalers connected to Cal Water's system, and state agencies that regulate Cal Water's supplies, operations, and planning efforts. This will allow Cal Water to build on existing actions and avoid recreating adaptation efforts that are planned or have been implemented.

Cal Water has undertaken key steps toward adaptation planning since the 2016 Vulnerability Study, such as this work to provide additional vulnerability analysis, working locally to identify and prepare to meet Sustainable Groundwater Management Act (SGMA) requirements, and coordinating with wholesalers on their identified climate-driven vulnerabilities. Phases 2 and 3 of this work will further frame system vulnerabilities within an adaptation planning context for a flexible and anticipatory response.

The ICF team's literature review focused on identifying approaches for assessing water utility vulnerabilities of assets and water resources, and adaptation planning needs (summarized in Table 1). To identify these priority approaches, the team reviewed a list of publications with input from Cal Water on key sources. We reviewed and analyzed the relevant literature for applicability to Cal Water, the advantages and fit within a robust plan for assessment, and the potential disadvantages. We highlighted those approaches in the sections on key takeaways and the applicability of approaches to Cal Water. Table 1 provides important considerations raised by the ICF team during this process.

Table 1: Advantages and disadvantages of identified approaches

Identified Approach	Advantages	Disadvantages
<p>Integrated resource-level (i.e., top-down) and asset-level (i.e., bottom-up) approaches to vulnerability assessment</p>	<ul style="list-style-type: none"> • Allows for matching available information with appropriate methodologies • Supports evaluation of vulnerabilities in both water supply resources and physical systems: an integrated approach can help to address gaps in either area 	<ul style="list-style-type: none"> • Bottom-up approaches can require extensive historical data and asset-level data • Integration of climate projections into hydrological models can be challenging. For example, data inputs for hydrological models and the outputs from climate projections may be incompatible or require additional data processing
<p>Robust Decision-Making</p>	<ul style="list-style-type: none"> • Supports identification of decisions for response under a range of potential climate futures • Supports alignment between climate impacts and operating units/business functions • Ensures the scope focuses on critical services, assets, and resources • Supports the development of adaptation pathways and measures • Provides a framework for information that can signal the need for critical decisions on adaptation 	<ul style="list-style-type: none"> • Involves significant investment of time to identify performance metrics, business functions, and key variables • Even with significant time invested on the front end, scope can change and require rescoping later in the effort • Requires a strong understanding of utility decision-making
<p>Applying climate projections to hydrologic modeling, future demand and planning scenarios</p>	<ul style="list-style-type: none"> • Generates better understanding of impacts of extreme scenarios, snowpack loss, drought, increased temperatures, precipitation whiplash, and other hydrologic changes in water supply resources and downstream demands • Allows for modeling of a range of climate scenarios to better account for uncertainties in resource management and climate outcomes • Integrates climate projections with scaled historical time series data 	<ul style="list-style-type: none"> • Can require substantial data, and may introduce bias (due to selected climate scenarios) • It is necessary to identify performance metrics and thresholds related to available climate variables; these can be difficult to identify and thresholds may not exist • Relies on necessary simplifying assumptions to model complex hydrologic systems
<p>Stress testing and scenarios</p>	<ul style="list-style-type: none"> • Supports management of uncertainty, especially in the absence of data • Allows for understanding of climate impacts on system performance within a risk framework 	<ul style="list-style-type: none"> • Can require refined climate information (e.g. hydrological variables) and detailed asset information • Can require the integration of climate information into hydrological models, which may require

Identified Approach	Advantages	Disadvantages
	<ul style="list-style-type: none"> • Supports identification of major performance metrics and their potential for failure • Helps in understanding how the severity of impacts varies for facilities, operations, and water supplies under different climate change conditions. 	<p>significant data processing to be compatible with one another</p> <ul style="list-style-type: none"> • Can result in qualitative or directional findings that don't provide straightforward adaptation responses
<p>Engaging staff in climate change vulnerability assessments and adaptation plans</p>	<ul style="list-style-type: none"> • Provides perspective for setting study parameters • Provides targeted input and data into assessment • Identifies existing data gaps and actions to address gaps • Supports development of institutional capacity for monitoring impacts, adaptation planning, and implementation 	<ul style="list-style-type: none"> • Can be time-consuming for team members attending workshops and interviews; requires a targeted approach to ensure efficiency and that the right data is captured • Requires cross-team coordination that may be outside of “normal” communication pathways, e.g. between engineers and policy specialists
<p>Evaluating costs of inaction</p>	<ul style="list-style-type: none"> • Helps to prioritize adaptation planning needs • Creates a better understanding of the risks to Cal Water 	<ul style="list-style-type: none"> • Requires scaling information on past costs without clear data on future impacts, creating uncertainties in estimates
<p>Use of Flexible Adaptation Pathways</p>	<ul style="list-style-type: none"> • Helps to select appropriate timing (including lead time from planning to implementation) and application of adaptation measures • Considers and compares multiple strategies in adaptation planning • Includes triggers that signal when decision-makers should decide on switching to another pathway • Allows for adaptive decisions under uncertainty by integrating points for re-assessing pathway and actions • Considers alternative external developments over time 	<ul style="list-style-type: none"> • Does not provide a fixed timeline for actions • This approach is relatively new and may require coordination with budget cycles and external policy updates, since actions evolve over time • May push decision burden onto future decision-makers who did not develop original pathway

Our team synthesized these identified methodologies, findings, and insights into an overarching approach for characterizing climate vulnerabilities and planning for adaptation at both an asset level and water supply planning level to suit Cal Water’s needs in addressing climate change impacts, shown in Figure 1.

Figure 1: Climate Assessment Framework

1 Set Objectives and Define Scope

Ask key questions, set objectives, scope and organize, select and characterize relevant assets, operations, and resources.

2 Compile Data

Identify appropriate climate projections for assessment and collect data on potentially impacted facilities, assets and operations, water supply resources, and water demand.

3 Assess Vulnerability

Understand and define system vulnerabilities, based on exposure, sensitivity and adaptive capacity of the system.

4 Assess Risks
Understand and define risks - consequences from system failures and uncertainty, i.e. likelihood.

Prioritization
based on consequences and likelihood.

5 Develop Adaptation Strategies

Develop and plan adaptation strategies, prioritizing strategies based on adaptation pathways and investment considerations.

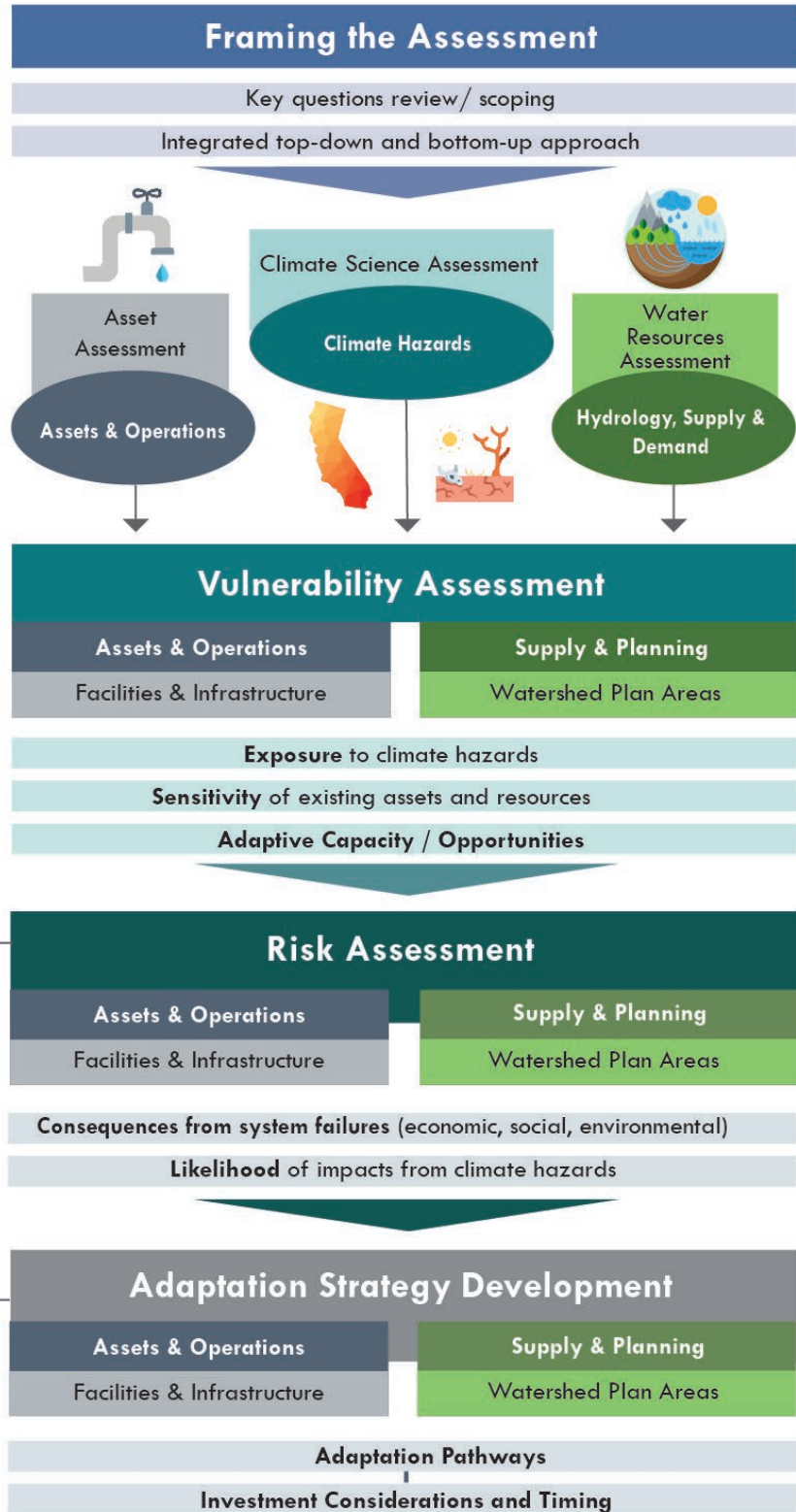

Source: Silvestrum Climate Associates, October 2020

Based on this review, the ICF team is making the following key recommendations for guiding Cal Water’s efforts in identifying climate vulnerabilities and planning for adaptation:

- **Apply a standard conceptual framework to vulnerability assessment which integrates both top-down analysis and bottom-up analysis (see Figure 1).** The standard conceptual framework for assessing climate vulnerabilities and risks includes understanding exposure, sensitivity, and adaptive capacity, and potential impacts as components of vulnerability, and consequence and likelihood as components of risk. Top-down analysis would begin by applying downscaled Global Climate Model (GCM) projections to assess impacts on water supply resources and the bottom-up analysis would begin by identifying system sensitivities to climate hazards. These analyses are complementary.
- **Use a robust decision making (RDM) framework for vulnerability assessment and adaptation planning** by seeking to identify decisions for response under a range of potential climate futures, mapping impacts on operating units/business functions, and ensuring that the scope focuses on critical services, assets, and resources. A robust decision-making framing will support the development of adaptation pathways and measures by monitoring information that signals the need for critical decisions on adaptation.
- **Engage staff and key stakeholders in the planning process** to gain a holistic planning perspective for setting study parameters, providing targeted input into assessment and plan development, and supporting institutional capacity for adaptation.
- **Build off of the 2016 Cal Water Climate Change Impact study by applying updated climate models and projections for additional hydrologic variables** to hydrologic modeling, future demand and planning scenarios, and scaled historical time series data to better understand impacts of extremes, precipitation whiplash, and other hydrologic changes in water supply resources. We recommend presentation of this with uniform metrics for more actionable findings.
- **Assess climate impact consequence by stress-testing key water system performance metrics.** This includes developing a range of impact scenarios to understand how the severity of impacts varies for facilities, operations, and water supplies under different climate change conditions.
- **Evaluating the order of magnitude cost of inaction.** We recommend communicating consequences in terms of direct costs to Cal Water and customers without adaptation actions to prioritize adaptation response.
- **Follow a step-by-step, iterative process to adaptive management which fully aligns with potential exposure to climate hazards and vulnerabilities,** including:
 - Utilizing Flexible Adaptation Pathways in planning for selecting appropriate timing and application of adaptation measures
 - Planning for monitoring and evaluation
 - Evaluating adaptation investment decisions

During Phases 2 and 3 in which Cal Water and the ICF team will further assess vulnerability, we will frame the study outputs within a decision-making context for compatibility with adaptation planning concepts and eventual investment in adaptation measures.

Potential Climate Change Impacts on the Water Supplies of California Water Service

Prepared by

Gary Fiske and Associates, Inc.
Balance Hydrologics, Inc.

January 2016



Executive Summary

Introduction

California Water Service Company (Cal Water) provides water service to roughly 478,000 customers – about 1.7 million people – located in 83 state-wide communities in 24 service districts. Cal Water’s districts rely on a variety of supply sources, including local groundwater, local surface water, and imported supplies. It is critical for Cal Water to gain a better understanding of the potential impacts of climate change on the availability of those supplies. Impacts are inherently uncertain, but Cal Water believes that the only responsible course is to carefully incorporate climate change into its ongoing water supply planning.

The present project and report represent a first step in that path. In order for Cal Water to determine how its long-term water supply planning should reflect climate change impacts, it must first have an understanding of what the impacts of climate change on its supply sources might be. That is the purpose of this study.

The work reported on here focuses on the sample of Cal Water districts highlighted in Figure ES-1. These districts account for 85% of Cal Water’s total 2014 production and reflect the diversity of all Cal Water districts, including geographic, hydrologic, and climatic conditions and primary and secondary supply sources.

Changes in climate can affect the availability of local groundwater and surface water supplies, as well as purchased imported supplies. This study separately addresses the impacts on each of these for each sample district. It relies on the best available projections of changes in climate (temperature and precipitation) through the end of the century. It then uses the climate projections to examine how surface water flows and groundwater recharge rates may change.

For imported supplies, this study relies on studies already completed by wholesale providers where possible. Where no such studies have been done or where the data from such studies was unavailable, other approaches were developed to estimate climate change impacts on these supplies.

The results reported here provide an integrated view of how projected climate changes may affect water supply availability for Cal Water’s service districts. The results also represent a first step in integrating potential future climate change impacts into Cal Water’s ongoing supply planning. Because of the inherent uncertainties, a nuanced risk assessment may be needed to guide the incorporation of these results into long-range planning. Beyond the Company’s supply/infrastructure planning, the results also can affect the Company’s triennial General Rate Cases; they may also have potential operational implications.

Figure ES- 1. Cal Water Service Districts with Sample Districts Highlighted



Estimating Changes in Climate

Climate change is primarily driven by increased concentrations of greenhouse gases (GHGs) in the atmosphere. The trajectory of future climate change is a function of the rate at which those concentrations are projected to increase and the manner in which the atmosphere and oceans respond to increased concentrations. Both are difficult to model. Thus, while the scientific community overwhelmingly agrees that climate change will occur (and indeed may already have begun), the trajectory of those changes is very uncertain.

The projections of temperature and precipitation that underlie this study are based on 40 of the latest Global Circulation Models (GCMs) run as part of the Coupled Model Intercomparison Project Phase 5 (CMIP5). Generally speaking, this type of approach is termed an ensemble analysis, for which the downscaled climate projections for any particular Cal Water Service District were based on the median of the 40 downscaled GCM datasets. The GCMs used by the analysis are driven by two GHG emission pathways that bound the possible trajectories of GHG concentrations.

Impacts of Climate Change on Water Supplies

The supplies for each district consist of a mix of local surface water, local groundwater, and/or purchased imports. Climate change impacts were estimated for each of these components. The approaches used for each are described below. Based on the breakdown of district production among the supply sources, Table ES-1 shows the ranges of projected overall climate change impacts on available supply, relative to the historic average.¹ Table ES-2 groups this vulnerability into 4 categories of expected change, and Figure ES-2 maps the end-of-century vulnerability.

¹ The historical averages used here, and elsewhere in this report, are based on the entire range of historical data available for the district-specific analyses. These ranges vary across districts, and are specified within the district-specific technical memoranda.

Table ES- 1. Projected Changes in Available Supply due to Climate Change

District		Percentage Change in Supply		
		2020	2050	2100
BK	Minimum	-10%	-10%	-12%
	Maximum	-12%	-16%	-20%
VIS	Minimum	-7%	-8%	-8%
	Maximum	-9%	-10%	-14%
KRV	Minimum	-13%	-16%	-19%
	Maximum	-16%	-21%	-31%
MPS/SSF/BG	Minimum	0%	-2%	-6%
	Maximum	0%	-7%	-15%
LAS	Minimum	-3%	-3%	-10%
	Maximum	-4%	-18%	-28%
CH	Minimum	2%	2%	0%
	Maximum	3%	1%	-3%
ORO	Minimum	0%	8%	5%
	Maximum	0%	-8%	-7%
DOM/HR/PV	Minimum	0%	0%	-1%
	Maximum	0%	-2%	-3%
STK	Minimum	0%	0%	-8%
	Maximum	0%	-14%	-17%
SLN	Minimum	-6%	-6%	-6%
	Maximum	-7%	-7%	-7%

Table ES- 2. Categories of Projected Supply Vulnerability

District	Supply Vulnerability		
	2020	2050	2100
KRV	3	4	4
BK	3	3	4
LAS	1	3	4
VIS	2	2	3
STK	1	2	3
SLN	2	2	2
MPS/SSF/BG	1	1	3
DOM/HR/PV	1	1	1
ORO	1	1	1
CH	1	1	1

Districts in Category 1 expect <5% reduction in supply. Category 2 indicates a reduction of 5-10%. Category 3 indicates an expected reduction of 10-15%. Category 4 reductions exceed 15%.

Figure ES- 2. Cal Water 2100 Vulnerability to Climate Change



Vulnerability levels:
Green = Low
Yellow = Moderate
Light Red = High
Dark Red = Very High

Estimating Climate Change Impacts on Local Surface Supplies

For those Cal Water districts that obtain a portion of their water supplies from local surface water, projected average annual precipitation in each of three forecast years (2020, 2050, 2100) were compared to historical precipitation to estimate the projected average annual discharge for that forecast year. Table ES-3 shows the estimated percent changes in surface water availability compared to historical averages.

Table ES- 3. Estimated Impacts on Local Surface Supply Availability

District		Percent Change in Runoff		
		2020	2050	2100
BK	Minimum Impact	-17%	-18%	-19%
	Maximum Impact	-18%	-19%	-23%
KRV	Minimum Impact	-17%	-18%	-19%
	Maximum Impact	-18%	-19%	-23%
MPS/SSF/BG	Minimum Impact	+3%	+6%	+12%
	Maximum Impact	+3%	+5%	+6%

Of the three districts, the two in the southern San Joaquin Valley are projected to experience significant reductions in their local surface supplies. In contrast, the Bear Gulch district surface supply is forecast to increase.

Estimating Climate Change Impacts on Local Groundwater Supplies

Climate change impacts on Cal Water’s local groundwater supplies result from changes in projected groundwater recharge. The three groundwater recharge components include:

- Local river sources;
- Direct recharge from precipitation on the groundwater basin; and
- Recharge from agricultural and urban deep percolation.

The analysis first estimated the split of local recharge among these three components using geographic and geologic data, geochemical markers, and previously published reports and other supporting information. The climate change impacts on each component were then estimated, consolidated into overall projections of recharge impacts, and compared to estimated historical recharge rates.

Estimates of impacts on river recharge used the methodology for local surface supply described above. For the purposes of this phase of work, it was assumed that the change in recharge from the river is proportional to the change in total annual discharge. The estimated amount of water that will recharge directly into a groundwater basin from rain (or snow) is based on a balance of evapotranspiration (ET), precipitation rates, and soil

water capacity. Recharge is estimated using both historical and projected precipitation and temperature data. Decadal averages in projected recharge are then used to calculate long-term trends. This is illustrated in Figure ES-3 for Kern River Valley.

Figure ES- 3. Historic and Projected Decadal Direct-Precipitation Recharge for Kern River Valley

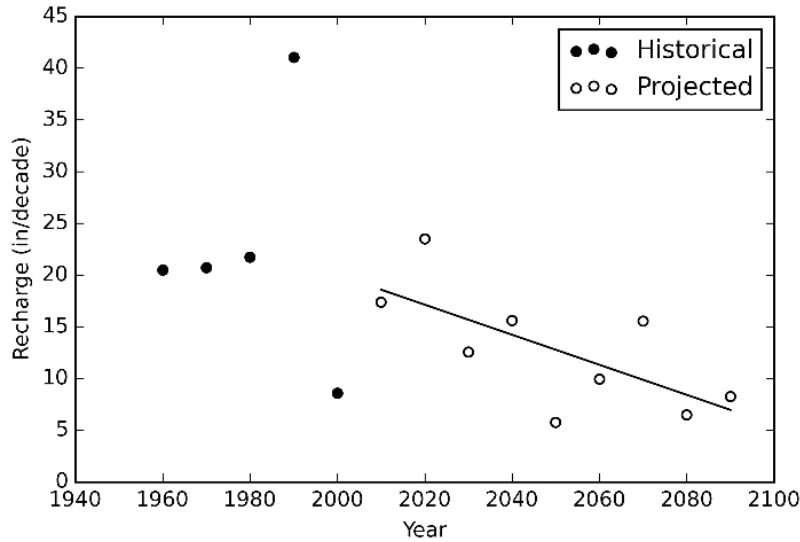

A quantitative projection of recharge from deep percolation beneath irrigated fields and urban areas is beyond the scope of this phase. Instead, districts for which a significant proportion of recharge is from agricultural and urban water are identified and expected trends under climate change of this water source for those districts are estimated. At-risk service areas with decreasing agricultural and urban water sources can be explored further in future work.

The estimated percentage impacts on each of the recharge components are multiplied by the expected fractions that each component is of total recharge to calculate the range of expected recharge reductions. Table ES-4 shows those results for each district, excluding the impacts of urban/agricultural applied water percolation.

Actual impacts on Cal Water’s ability to pump groundwater may be less than these recharge reductions because the storage volumes in different basins have differing degrees of responsiveness to changes in recharge. The degree to which changes in recharge volumes translate into available groundwater supply is a function of the hydrogeologic attributes of the basin. A detailed understanding of those characteristics would require a level of modeling that is well beyond the scope of this phase of work. Instead, the estimates of basin responsiveness were based on the historical record of how the basin’s water level has varied with recent climate variability. For some districts, the basin appears to be highly responsive, while for others changes in climate do not have much impact.

Table ES- 4. Projected Changes in Average Annual Groundwater Recharge

District		Percentage Change in Recharge		
		2020	2050	2100
BK	Minimum	-14%	-15%	-15%
	Maximum	-14%	-15%	-18%
VIS	Minimum	-9%	-10%	-11%
	Maximum	-9%	-10%	-14%
KRV	Minimum	-13.4%	-19%	-23%
	Maximum	-15%	-22%	-35%
MPS/SSF/BG	Minimum	-2%	-4%	-6%
	Maximum	-2%	-6%	-12%
LAS	Minimum	-7%	-8%	-13%
	Maximum	-8%	-18%	-25%
CH	Minimum	6%	4%	1%
	Maximum	6%	2%	-4%
ORO	Minimum	0%	0%	0%
	Maximum	0%	0%	0%
DOM/HR/PV	Minimum	0%	0%	0%
	Maximum	0%	0%	0%
STK	Minimum	-2%	-3%	-6%
	Maximum	-2%	-4%	-7%
SLN	Minimum	-7%	-7%	-7%
	Maximum	-7%	-7%	-7%

The overall risk to Cal Water’s groundwater supplies for each district is based on the expected recharge reductions and the expected responsiveness of basin water level to those reductions. Table ES-5 rates each district’s groundwater supply risk on a 1-5 scale, with 1 indicating little or no risk and 5 indicating high risk. Figure ES-4 is a visual depiction of these ratings.

Generally speaking, the groundwater supply impacts are large for the districts in the southern San Joaquin Valley. The Los Altos District also shows a high impact, largely because a significant portion of its recharge is from imported supplies, which are forecast to decrease significantly. Further north in the Central Valley, groundwater supplies are less affected. The Bay Area and Los Angeles Basin districts also show relatively smaller impacts.

Table ES- 5. District Groundwater Risk Ratings

District	Rating
BK	5
KRV	5
LAS	5
VIS	4
SLN	3
CH	2
MPS/SSF/BG	2
STK	2
ORO	1
DOM/HR/PV	1

Figure ES- 4. Groundwater Risk Ratings

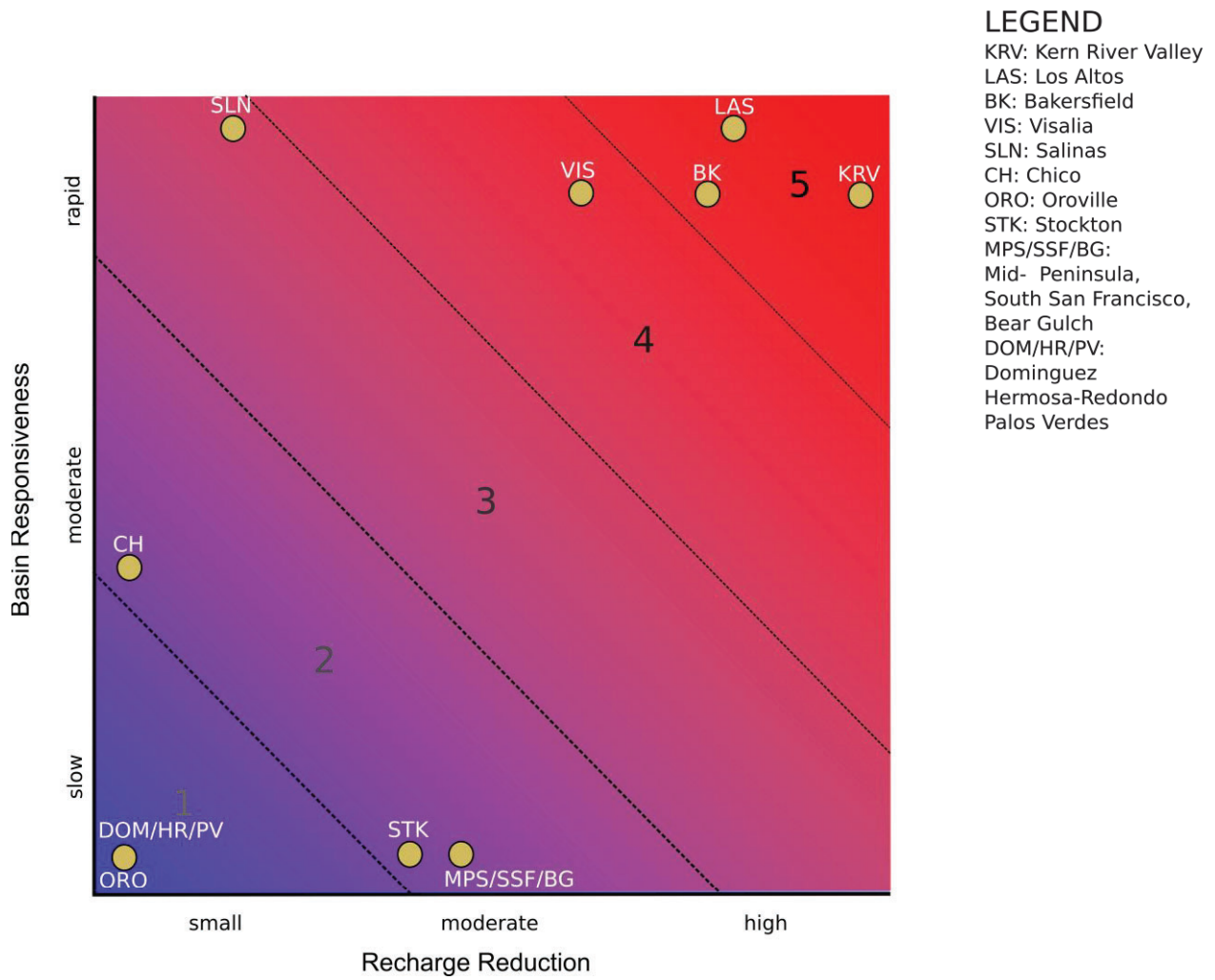

Impacts of Climate Change on Imported Water Supplies

About half of Cal Water’s supply is imported water that is purchased from wholesale suppliers. The supply and delivery systems of these suppliers are generally very complex and it is impossible within the confines of this project to independently model the impacts of climate change on those systems. The analysis therefore relied on available data, including the results of any climate change modeling that these suppliers themselves have done and other indicators of climate change impacts.

As a result, the climate change scenarios on which the estimates of impacts on different wholesale supplies are based will differ from one another and from the approach described above for the analysis of local supply impacts. The time frames of the results also differ. However, despite those limitations, important information about potential future climate change impacts on wholesale water supply availability was developed. Table ES-6 compares summary measures of central tendency for the potential district-specific climate change impacts on the availability of imported supplies.

Table ES- 6. Projected Climate Change Impacts on Imported Supplies

District	Source	Mid-Century	Late-Century
BK	SWP	-7%	-17%
LAS	SWP, CVP	-9%	-21%
ORO	SWP	-1%	-3%
MPS/SSF/BG	SFPUC	-10%	-20%
DOM/HR/PV	MWD	-1% to -2%	-2% to -5%
STK	USBR	-5%	-10%

Conclusions and Next Steps

The study results indicate significant risks for some districts. This points to the need for Cal Water to account for these risks in its future water supply planning if it is to minimize the adverse effects on its customers. The sole focus of this effort was to assess the potential climate change impacts on Cal Water’s supplies. That is an important first step in integrating climate change into supply planning, but this study was not designed to:

- Analyze the impacts of these future supply limitations on Cal Water’s ability to serve future customer demands. This is a function of such factors as water rights and contractual arrangements, how future demands are forecast to grow, how water conservation programming will affect those demands, and how Cal Water might modify the manner in which it operates its system.

- Develop mitigation plan to evaluate how potential supply and infrastructure investments and/or acquisition of new supplies might address any adverse impacts on water supply reliability.
- Formally assess alternative approaches to incorporating climate change in Cal Water's supply planning.

Possible next steps for Cal Water include:

- Methodological enhancements to reduce some of the uncertainties in the results reported herein;
- Development and acquisition of better and more complete data;
- Extending this study to other Cal Water districts;
- Developing a plan to mitigate anticipated climate change impacts on supply; and
- Integrating climate change into the Company's ongoing water supply planning.

Despite the study's limitations and uncertainties, three critical messages emerge:

- Cal Water supplies in the 21st century are likely to be adversely affected by climate change.
- These impacts will vary considerably across districts, depending on geography and source mix. For some districts, the impacts can be significant; for others, little or no impacts are projected.
- The impacts will generally increase over time. Anticipated late-century impacts are forecast to be significantly higher in some districts than impacts at mid-century. Moreover, during the period that climate change is forecast to increasingly constrain supplies, demands are also generally forecast to increase, further exacerbating the adverse impacts on water supply reliability.

Appendix H: Water Shortage Contingency Plan



Water Shortage Contingency Plan 2020 Update

Willows District
June 2021

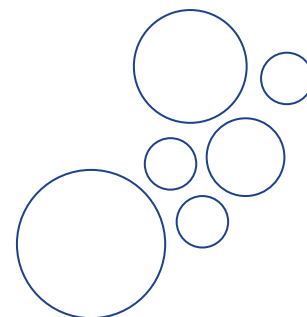

Chapter 1 Introduction

CWC § 10640

(a) Every urban water supplier required to prepare a plan pursuant to this part shall prepare its plan pursuant to Article 2 (commencing with Section 10630). The supplier shall likewise periodically review the plan as required by Section 10621, and any amendments or changes required as a result of that review shall be adopted pursuant to this article.

(b) Every urban water supplier required to prepare a water shortage contingency plan shall prepare a water shortage contingency plan pursuant to Section 10632. The supplier shall likewise periodically review the water shortage contingency plan as required by paragraph (10) of subdivision (a) of Section 10632 and any amendments or changes required as a result of that review shall be adopted pursuant to this article.

CWC § 10632.3

It is the intent of the Legislature that, upon proclamation by the Governor of a state of emergency under the California Emergency Services Act (Chapter 7 (commencing with Section 8550) of Division 1 of Title 2 of the Government Code) based on drought conditions, the board defer to implementation of locally adopted water shortage contingency plans to the extent practicable.

This document describes the water shortage contingency plan (WSCP) for the Willows District (also referred to herein as the “District”). The WSCP includes the stages of response to a water shortage caused by drought or by supply interruptions caused by infrastructure failure, regulatory mandate, or catastrophic human-caused or natural events. The primary objective of the WSCP is to ensure that the District has in place the necessary resources and management responses needed to protect health and human safety, minimize economic disruption, and preserve environmental and community assets during water supply shortages and interruptions.

Specifically, this Plan includes the following chapters:

Chapter 1 - Introduction

Chapter 2 - Water Supply Reliability Analysis

Chapter 3 - Annual Water Supply and Demand Assessment Procedures

Chapter 4 - Water Shortage Levels

Chapter 5 - Shortage Response Actions

Chapter 6 - Communication Protocols

Chapter 7 - Compliance and Enforcement

Chapter 8 - Legal Authorities

Chapter 9 - Financial Consequences of WSCP

Chapter 10 - Monitoring and Reporting

Chapter 11 - WSCP Refinement Procedures

Chapter 12 - Plan Adoption, Submittal, and Availability

Chapter 2

Water Supply Reliability Analysis

CWC § 10632 (a) (1) *The analysis of water supply reliability conducted pursuant to Section 10635.*

As described in Chapter 6 of the District Urban Water Management Plan (UWMP), the sole water supply for the District is groundwater pumped from one underlying groundwater basin. This basin (Colusa Subbasin) is not adjudicated, and has been designated by DWR as a high priority basin that is not critically overdrafted.

Chapter 7 of the District UWMP, supported by Appendix F, demonstrates that the groundwater supplies available to the District are considered highly reliable in extended drought conditions, and are expected to continue to be sufficient to meet projected District demands in all hydrologic conditions evaluated, including an extended five-year drought period. Although water shortage conditions are not expected to arise due to drought, this WSCP addresses potential water shortage conditions resulting from any cause (e.g., droughts, impacted distribution system infrastructure, regulatory-imposed shortage restrictions, catastrophic events, etc.).

Under SGMA, GSAs have the authority to implement projects and management actions that help basins reach their sustainability goal. The Groundwater Sustainability Plan (GSP) development processes in the basin underlying the District is still underway, and Cal Water is actively participating in this process. If such actions are implemented by the GSAs (the Glenn Groundwater Authority and the Colusa Groundwater Authority), Cal Water will consider these actions as a part of its future supply planning efforts, and if necessary, implement its WSCP in the short-term. However, given that municipal and industrial (M&I) water use represents a very small percentage of groundwater pumping in the underlying basin, it is likely that management of agricultural groundwater use, rather than M&I use, will be a much larger determining factor in achieving and maintaining groundwater sustainability (Appendix F).

Chapter 3

Annual Water Supply and Demand Assessment Procedures

CWC § 10632 (a) (2)

The procedures used in conducting an annual water supply and demand assessment that include, at a minimum, both of the following:

(A) The written decision-making process that an urban water supplier will use each year to determine its water supply reliability.

(B) The key data inputs and assessment methodology used to evaluate the urban water supplier's water supply reliability for the current year and one dry year, including all of the following:

(i) Current year unconstrained demand, considering weather, growth, and other influencing factors, such as policies to manage current supplies to meet demand objectives in future years, as applicable.

(ii) Current year available supply, considering hydrological and regulatory conditions in the current year and one dry year. The annual supply and demand assessment may consider more than one dry year solely at the discretion of the urban water supplier.

(iii) Existing infrastructure capabilities and plausible constraints.

(iv) A defined set of locally applicable evaluation criteria that are consistently relied upon for each annual water supply and demand assessment.

(v) A description and quantification of each source of water supply.

CWC § 10632.1

An urban water supplier shall conduct an annual water supply and demand assessment pursuant to subdivision (a) of Section 10632 and, on or before July 1 of each year, submit an annual water shortage assessment report to the department with information for anticipated shortage, triggered shortage response actions, compliance and enforcement actions, and communication actions consistent with the supplier's water shortage contingency plan. An urban water supplier that relies on imported water from the State Water Project or the Bureau of Reclamation shall submit its annual water supply and demand assessment within 14 days of receiving its final allocations, or by July 1 of each year, whichever is later.

CWC § 10632.2

An urban water supplier shall follow, where feasible and appropriate, the prescribed procedures and implement determined shortage response actions in its water shortage contingency plan, as identified in subdivision (a) of Section 10632, or reasonable alternative actions, provided that descriptions of the alternative actions are submitted with the annual water shortage assessment report pursuant to Section 10632.1. Nothing in this section prohibits an urban water supplier from taking actions not specified in its water shortage contingency plan, if needed, without having to formally amend its urban water management plan or water shortage contingency plan.

On an annual basis, the District will conduct a Supply-Demand Assessment (SDA) to identify whether there is likely to be a water shortage condition in the coming year. This assessment will assume that the following year will experience a shortfall of 20%, corresponding to Water Shortage Level 3. Each element of the annual SDA is described below.

1. Evaluation Criteria

The evaluation criteria that will be used to identify whether the District is likely to experience a water shortage in the coming year include:

- a. **Supply Well Operational Constraints** - A comparison of groundwater level elevations to well operational depths to identify the need to (1) lower pump depths, (2) deepen existing wells, or (3) site and drill additional supply wells.
- b. **Treatment and Distribution System Constraints** - An assessment of the probabilities of facility and infrastructure outages and the degree to which they could limit Cal Water's ability to access, convey, or treat adequate supplies, including any planned maintenance or capital improvements over the next year that could affect its ability to provide sufficient supply to meet demands.
- c. **Local Regulatory Conditions** - Evaluation of (1) any new GSA policies (e.g., pumping allocations) or sustainability criteria that could trigger a change in groundwater volume available for pumping, and (2) any new limitations on well permitting that could limit the ability to deepen existing supply wells or drill new supply wells.
- d. **State Regulatory Conditions** - Evaluation of any state-mandated drought or water use restrictions.

These criteria will be assessed by Cal Water staff, including District staff with detailed knowledge of District operations, well conditions, and local GSA activities. The data used to support these assessments may include, but is not limited to, supply capacity, supply and pump capacity, firm capacities, tank storage capacity, groundwater level measurements, system demand, and zone demand.

2. Water Supply

As described above, the District obtains its supplies from the Colusa Subbasin (California Department of Water Resources [DWR] Basin No. 5-021.52). Since the groundwater basin is not adjudicated and there are currently no GSA-mandated pumping limitations, the groundwater supply is assumed to be adequate to meet projected demands under all hydrologic conditions. The only identified potential constraints on water supply are the operational limitations and potential local regulatory conditions identified as evaluation criteria above.

3. Unconstrained Customer Demand

The demand forecast described in Chapter 4 of the District UWMP yields the anticipated unconstrained water demand, i.e. the expected water use in the absence of shortage-caused reductions in water use. During a drought cycle, unconstrained demand typically increases due to higher than normal air temperatures and lower than normal precipitation. The supply reliability analysis and Drought Risk Assessment presented in Chapter 7 of the District UWMP accounts for this anticipated shift in unconstrained water demand, and as discussed above, even with these increases in demand the available groundwater supply is expected to be sufficient to meet these demands.

The model underlying the demand forecast described in Chapter 4 of the District UWMP has an annual time step. Cal Water has begun developing a short-term demand model with a monthly time step that will be more appropriate for the annual supply-demand assessments.

4. Planned Water Use for Current Year Considering Dry Subsequent Year

Cal Water will evaluate the anticipated supplies for the current year, assuming that the following year will be dry, as defined above, using the Evaluation Criteria identified above. Barring changes in supply availability per the Evaluation Criteria, the assumed dry subsequent year is not expected to affect the manner in which Cal Water will draw water from the basin in the current year, and the planned water use for the current year will equal the unconstrained demand.

5. Infrastructure Considerations

As part of its triennial General Rate Case applications to the California Public Utilities Commission (CPUC), Cal Water prepares a Supply-Demand Analysis (CPUC SD Analysis) for each of its Districts. The CPUC SD Analysis is an inventory of water production and pump assets that provide direct and indirect sources of supply to meet customer demands in accordance with CPUC General Order 103-A and California Code of Regulations (CCR) Title 22 Waterworks Standards. This CPUC SD Analysis is based on a combination of regulatory requirements, professional consultant recommendations, and industry standard practices, including those from the American Water Works Association (AWWA) and American Society of Civil Engineers (ASCE). It identifies specific vulnerabilities in different pressure zones within the system and evaluates the system against performance criteria that meet regulatory requirements and ensure operationally adequate levels of service.

Cal Water plans to extend the District CPUC SD Analysis to perform this analysis on an annual basis. This analysis will guide Cal Water's annual evaluation of operational treatment/distribution constraints that could potentially limit the availability of supplies. This evaluation of supply well operational constraints and treatment and

distribution constraints will be completed by March 31 of each year and will assess potential impacts on supply availability. If such constraints are identified, Cal Water will develop a plan to address these constraints, mitigate potential effects, and implement the appropriate water shortage stage of action per Chapter 5, below.

6. Other Factors

As identified under the Evaluation Criteria above, local regulatory conditions could potentially limit the availability of supplies. Therefore, Cal Water will evaluate the development of new regulatory constraints by March 31 of each year and assess their potential impacts on supply availability. If such constraints are identified, Cal Water will develop a plan to address these constraints and mitigate potential effects and implement the appropriate water shortage stage of action per Chapter 5 below.

Consistent with California Water Code (CWC) § 10632.1, Cal Water will perform and submit an SDA to DWR by July 1st of each year beginning in 2022.

Chapter 4 Water Shortage Levels

☑ CWC § 10632 (a) (3)

(A) Six standard water shortage levels corresponding to progressive ranges of up to 10, 20, 30, 40, and 50 percent shortages and greater than 50 percent shortage. Urban water suppliers shall define these shortage levels based on the suppliers’ water supply conditions, including percentage reductions in water supply, changes in groundwater levels, changes in surface elevation or level of subsidence, or other changes in hydrological or other local conditions indicative of the water supply available for use. Shortage levels shall also apply to catastrophic interruption of water supplies, including, but not limited to, a regional power outage, an earthquake, and other potential emergency events.

(B) An urban water supplier with an existing water shortage contingency plan that uses different water shortage levels may comply with the requirement in subparagraph (A) by developing and including a cross-reference relating its existing categories to the six standard water shortage levels.

Consistent with the requirements of CWC § 10632(a)(3), this WSCP is based on the six water shortage levels (also referred to as “stages”) shown in Table 4-1. These shortage stages are intended to address shortage caused by any condition, including the catastrophic interruption of water supplies.

Table 4-1. Water Shortage Contingency Plan Levels (DWR Table 8-1)

Shortage Level	Percent Shortage Range	Shortage Response Actions
1	Up to 10%	Demand reduction (See Table 5-1)
2	Up to 20%	Demand reduction (See Table 5-1)
3	Up to 30%	Demand reduction (See Table 5-1)
4	Up to 40%	Demand reduction (See Table 5-1)
5	Up to 50%	Demand reduction (See Table 5-1)
6	>50%	Demand reduction (See Table 5-1)
NOTES:		

Shortage response actions for each of these stages are identified and discussed in Chapter 5.

Chapter 5

Shortage Response Actions

CWC § 10632 (a) (4)

Shortage response actions that align with the defined shortage levels and include, at a minimum, all of the following:

(A) Locally appropriate supply augmentation actions.

(B) Locally appropriate demand reduction actions to adequately respond to shortages.

(C) Locally appropriate operational changes.

(D) Additional, mandatory prohibitions against specific water use practices that are in addition to state-mandated prohibitions and appropriate to the local conditions.

(E) For each action, an estimate of the extent to which the gap between supplies and demand will be reduced by implementation of the action.

CWC § 10632 (b)

For purposes of developing the water shortage contingency plan pursuant to subdivision (a), an urban water supplier shall analyze and define water features that are artificially supplied with water, including ponds, lakes, waterfalls, and fountains, separately from swimming pools and spas, as defined in subdivision (a) of Section 115921 of the Health and Safety Code.

This chapter describes the response actions Cal Water will take to deal with the shortages associated with each of the six stages enumerated in Chapter 4. As discussed above, the existing groundwater supply of the District is expected to be able to serve 100% of future demands under all conditions of precipitation and hydrology. However, inasmuch as Cal Water may have to implement shortage response actions to comply with state mandates, local regulatory changes, or respond to catastrophic events, it is important to carefully identify and describe the anticipated necessary actions.

5.1 Demand Reduction

The combinations of demand-reduction actions required to resolve the shortages associated with each of the six drought stages are based on Cal Water's experiences in dealing with past drought-related shortages and also include other actions deemed appropriate to achieve the required demand reductions. In order to evaluate and ensure that the right actions would be implemented with the proper level of intensity, Cal Water employed the Drought Response Tool (DRT), an Excel spreadsheet model developed by EKI Environment and Water, Inc.

The DRT provides a quantitative framework that allows Cal Water to systematically estimate the monthly and cumulative annual demand reductions expected to result from particular combinations of drought response actions and associated implementation rates. Data inputs to

the DRT include total production, class-specific water use, population, and assumptions regarding the split between indoor and outdoor water use for each customer class.

For each drought response action, the user specifies:

- The customer class(es) and end use(s) that are affected;
- The percent savings for those end use(s) for each account that implements the action. These are based on evaluations reported in the literature, or where such studies are not available, on best estimates based on Cal Water experience; and
- The percentage of accounts assumed to implement the action, which is presumed to be the result of the intensity level of Cal Water program implementation, including but not limited to marketing and enforcement activities.

Based on the foregoing inputs, the DRT model calculates the resulting monthly savings. Cal Water adjusted the combination of actions and implementation levels to achieve the targeted savings levels at each of the six shortage stages.

In order to evaluate the robustness of the DRT model, Cal Water modeled the actions implemented during the height of the last drought for a subset of its Districts, and found that the modeled water shortage reductions were generally consistent with the responses observed in its Districts. In short, the DRT is a robust, transparent tool to tie a particular set of shortage-response actions to an expected reduction in demand.

For each of the six water shortage stages, the modeling targeted the mid-range of the required demand reduction range, ergo:

- 5% for Stage 1,
- 15% for Stage 2,
- 25% for Stage 3,
- 35% for Stage 4,
- 45% for Stage 5, and
- 55% for Stage 6.

The key DRT inputs and outputs for each of the six water shortage stages are reproduced in Attachment A.

Table 5-1 shows the water shortage reduction actions, savings assumptions, and implementation rates that are required for the District to achieve the targeted annual demand reductions for each of the six shortage stages. At each stage, there are two types of demand-reduction actions identified:

- Restrictions on customer water usage; and
- Consumption reduction actions by Cal Water to encourage decreased water usage.

The total demand reductions are governed by a set of user-specified constraints to ensure that usage levels do not endanger health and safety or result in unacceptable economic impacts. The DRT will not permit estimated usage reductions to violate these constraints, regardless of

the demand reduction actions selected. For most Cal Water districts, including Willows, the following default constraints are used:

- A minimum residential indoor per capita daily usage of 25 gallons,
- A maximum residential outdoor usage reduction of 100%,
- A maximum Commercial, industrial, and institutional (CII) indoor usage reduction of 30%, and
- A maximum CII outdoor usage reduction of 100%.

Many actions are implemented across a number of stages, some at increasing implementation levels. Therefore the actions are listed as a row under the first stage at which they are implemented, and the implementation rate is shown under each stage column heading at the right. The unit savings represent a percentage savings of the end uses indicated in the table.

Because of the DRT logic described above, the format of Table 5-1 differs from that of the default DWR table.

Table 5-1. Demand Reduction Actions to Achieve Required Savings (DWR Table 8-2)

Water Shortage Response Action	End Use(s)	End Use Savings	IMPLEMENTATION RATES BY STAGE						Penalty, Charge, or Other Enforcement?
			1	2	3	4	5	6	
Stage 1: Minimal Shortage									
Restrictions									
Landscape - Limit landscape irrigation to specific times	Irrigation	10%	75%	N/A	N/A	N/A	N/A	N/A	Yes
Other - Customers must repair leaks, breaks, and malfunctions in a timely manner	Leaks	100%	15%	30%	35%	50%	50%	50%	Yes
Landscape - Restrict or prohibit runoff from landscape irrigation	Irrigation	3%	15%	40%	50%	75%	75%	75%	Yes
Landscape - Prohibit application of potable water to outdoor landscapes within 48 hours of measurable rainfall	Irrigation	20%	15%	40%	50%	50%	100%	N/A	Yes
Other - Prohibit use of potable water for washing hard surfaces	Misc. Outdoor	17%	15%	40%	50%	75%	75%	75%	Yes
Other - Require shut-off nozzles on hoses for vehicle washing with potable water	Misc. Outdoor	17%	50%	50%	50%	75%	75%	75%	
CII - Lodging establishments must offer opt out of linen service	Fixtures & Appliances	1%	50%	50%	75%	75%	75%	75%	Yes
CII - Restaurants may only serve water upon request	Fixtures & Appliances	1%	50%	50%	50%	50%	75%	75%	Yes

Water Shortage Response Action	End Use(s)	End Use Savings	IMPLEMENTATION RATES BY STAGE						Penalty, Charge, or Other Enforcement?
			1	2	3	4	5	6	
No watering of landscape of newly constructed homes and buildings in a manner inconsistent with regulations or other requirements established by the California Building Standards Commission, the Department of Housing and Community Development, or other state agency	Irrigation	50%	1.00%	1.00%	1.00%	1.00%	1.00%	N/A	Yes
Prohibit Potable Water Use for Decorative Water Features that do not Recirculate Water	Misc. Outdoor	50%	50%	50%	50%	50%	75%	75%	Yes
Consumption Reduction									
Expand Public Information/Media Campaign	All	0.5%	50%	50%	50%	50%	75%	75%	No
Water Bill Inserts	All	1%	100%	100%	100%	100%	100%	100%	No
Promote online water waste reporting	All	10%	0.1%	0.2%	0.2%	0.3%	0.5%	0.5%	No
Expand Rebates or Giveaways of Plumbing Fixtures and Devices	All	10%	1%	1%	2%	3%	5%	5%	No
Expand Rebates for Landscape Irrigation Efficiency	All	10%	1%	1%	2%	3%	5%	5%	No
Expand CII Water Use Surveys	All CII uses	5%	1%	1%	1%	2%	2%	4%	No
Expand Res Water Use Surveys	All Residential Uses	5%	1%	1%	1%	2%	2%	4%	No
Stage 2: Moderate Shortage									
Restrictions									
Landscape - Limit landscape irrigation to 1-3 days/week	Irrigation	15%-79% 1		25%	25%	25%	75%	N/A	Yes

Water Shortage Response Action	End Use(s)	End Use Savings	IMPLEMENTATION RATES BY STAGE						Penalty, Charge, or Other Enforcement?
			1	2	3	4	5	6	
Prohibit the use of non-recirculating systems in all new conveyer car wash and commercial laundry systems	Fixtures & Appliances	50%		0%	0%	0%	0%	0%	Yes
Prohibit the use of single pass cooling systems in new connections	Cooling	50%		0%	0%	0%	20%	20%	Yes
Consumption Reduction									
Water Efficiency Workshops, Public Events	All Residential Uses	5%		25%	25%	50%	50%	75%	No
Offer Water Use Surveys	All	1%		1%	1%	2%	2%	4%	No
Provide Rebates or Giveaways of Plumbing Fixtures and Devices	All	10%		1%	2%	3%	5%	5%	No
Provide Rebates for Landscape Irrigation Efficiency	All	10%		1%	2%	3%	5%	5%	No
Stage 3: Severe Shortage									
Restrictions									
Other - Prohibit use of potable water for construction and dust control	Misc. Outdoor	100%			1%	1%	1%	1%	Yes
Prohibit use of potable water for street washing	Misc. Outdoor	100%			1%	1%	1%	1%	Yes
Landscape - Prohibit irrigation of ornamental turf on public street medians with potable water	Irrigation	100%			20%	20%	25%	N/A	Yes
Prohibit Filling Ornamental Lakes or Ponds	Misc. Outdoor	100%			1%	1%	1%	1%	Yes

Water Shortage Response Action	End Use(s)	End Use Savings	IMPLEMENTATION RATES BY STAGE						Penalty, Charge, or Other Enforcement?
			1	2	3	4	5	6	
Consumption Reduction									
Home or Mobile Water Use Reports	All	5%			15%	50%	50%	50%	No
Decrease Frequency and Length of Line Flushing	Non Revenue Water	25%			50%	50%	50%	50%	No
Reduce System Water Loss	Non Revenue Water	100%			10%	10%	10%	20%	No
Increase Water Waste Patrols/Enforcement	All	10%			1%	2%	4%	5%	No
Implement Drought Rate Structure and Customer Water Budgets (Res)	All Residential Uses	30%-60% ₂			40%	25%	30%	50%	Yes
Implement Drought Rate Structure and Customer Water Budgets (CII)	All CII uses	10%-30% ₃			40%	25%	30%	50%	Yes
Stage 4: Critical Shortage									
Water Use Restrictions									
Prohibit vehicle washing except with recirculated water or low-volume systems	Misc. Outdoor	10%				50%	50%	50%	Yes
Prohibit use of water for recreational purposes such as water parks and the filling of pools	Misc. Outdoor	100%				1%	1%	1%	Yes
Consumption Reduction Actions									
Promote / Expand Use of Recycled Water	Irrigation	100%				0%	0%	0%	No
Stage 5: Emergency Shortage									
Water Use Restrictions									
Require net zero demand increase on new water service connections	All	100%					1.49%	1.49%	Yes

Water Shortage Response Action	End Use(s)	End Use Savings	IMPLEMENTATION RATES BY STAGE						Penalty, Charge, or Other Enforcement?
			1	2	3	4	5	6	
Prohibit single-pass cooling systems	Cooling	50%					20%	20%	Yes
Consumption Reduction Actions									
Require Pool Covers	Misc. Outdoor	28%					10%	10%	Yes
Stage 6: Extreme Shortage									
Water Use Restrictions									
Moratorium on new water service connections	All	100%						1.49%	Yes
Landscape - Prohibit all landscape irrigation	Irrigation	100%						50%	Yes
Cumulative Annual Savings			8%	13%	25%	35%	45%	58%	
<p>NOTES:</p> <p>1. Watering restricted to no more than 3 days/wk in Stage 2 and Stage 3; no more than 2 days/wk in Stage 4; no more than 1 day/wk in Stage 5.</p> <p>2. Residential water budgets of up to 30% for Stage 3, up to 40% for Stage 4; 50% for Stage 5, up to 60% for Stage 6.</p> <p>3. CII water budgets of up to 10% for Stage 3, up to 20% for Stage 4, up to 30% for Stages 5 and 6.</p>									

5.2 Supply Augmentation

As indicated in Table 5-2, Cal Water has not identified any supply augmentation actions to assist in resolving future District water shortages. As identified in Chapter 3, Cal Water may consider deepening or drilling new wells if necessary due to declining groundwater levels. However, Cal Water considers these actions to be operational changes (described in Section 5.3), rather than accessing a new supply source.

Table 5-2. Supply Augmentation and Other Actions (DWR Table 8-3)

Shortage Level	Supply Augmentation Methods and Other Actions by Water Supplier	How much is this going to reduce the shortage gap?	Additional Explanation or Reference <i>(optional)</i>
NOTES:			

5.3 Operational Changes

As discussed above in Chapter 3, the primary operational change that Cal Water will consider in the District is extracting groundwater from a lower elevation, utilizing the deeper wells that are drilled following identification of this need as part of the annual SDA. As identified in Table 5-1, the District will also decrease the frequency and length of line flushing under Stage 3 and beyond. The District will also evaluate the potential benefits of altering other maintenance cycles and expediting infrastructure repairs to improve system efficiency, to the extent feasible.

In addition, Cal Water is actively participating in the GSP development process, and will make whatever operational changes are necessary to conform to the results of that process.

5.4 Mandatory Restrictions

The water shortage response actions included in Table 5-1 include a variety of mandatory customer water use restrictions that will be necessary to achieve the targeted demand reductions for the different shortage stages. The types of restrictions and the manner and degree of enforcement for these restrictions vary by stage, and are discussed in Chapter 7.

5.5 Emergency Response Plan

Cal Water has an Emergency Response Plan (ERP) in place that coordinates the overall response to a disaster.

The ERP addresses the Company's responsibilities in emergencies associated with natural disaster, human-caused emergencies, and technological incidents. It provides a framework for coordination of response and recovery efforts within the Company in cooperation with local, State, and Federal agencies, as well as other public and private organizations. The ERP establishes an emergency organization to direct and control operations during a period of emergency by assigning responsibilities to specific personnel.

The ERP does the following:

- It conforms to the State mandated Standardized Emergency Management System (SEMS) and the National Incident Management System (NIMS), and it effectively structures emergency response at all levels in compliance with the Incident Command System (ICS).
- It establishes response policies and procedures, while providing the Company clear guidance related to emergency planning.
- It describes and details procedural steps necessary to protect lives and property.
- It outlines coordination requirements.
- It provides a basis for unified training and response exercises to ensure compliance.

The Willows District has installed backup power generators at some of its well sites, booster sites, and pump storage sites that can be operated in the event of a system wide power outage. A complete loss of power has never been experienced, but the generators have been used in the past to overcome localized outages.

The Willows District does not have any interties, emergency or otherwise, with any other agencies.

5.6 Seismic Risk Assessment and Mitigation Plan

CWC § 10632.5

(a) In addition to the requirements of paragraph (3) of subdivision (a) of Section 10632, beginning January 1, 2020, the plan shall include a seismic risk assessment and mitigation plan to assess the vulnerability of each of the various facilities of a water system and mitigate those vulnerabilities.

(b) An urban water supplier shall update the seismic risk assessment and mitigation plan when updating its urban water management plan as required by Section 10621.

(c) An urban water supplier may comply with this section by submitting, pursuant to Section 10644, a copy of the most recent adopted local hazard mitigation plan or multihazard mitigation plan under the federal Disaster Mitigation Act of 2000 (Public Law 106-390) if the local hazard mitigation plan or multihazard mitigation plan addresses seismic risk.

Cal Water's ERP includes information on various hazards and a related fault map overlying the District. The Glenn County Multi-Jurisdiction Hazard Mitigation Plan, which includes additional discussion of area earthquake risk and mitigation, can be found at <https://www.countyofglenn.net/news/projects/20160210/glenn-county-multi-jurisdiction-hazard-mitigation-plan>

5.7 Shortage Response Action Effectiveness

Table 5-1 above shows the effectiveness of the specific demand-reduction actions and implementation levels necessary for the District to achieve the targeted savings for each water shortage stage. The bottom row indicates the total annual cumulative savings expected to be reached at each water shortage stage level. Additional details, including anticipated savings on a month-by-month basis are provided in the DRT model inputs and outputs included in Attachment A.

Chapter 6

Communication Protocols

CWC § 10632 (a) (5)

Communication protocols and procedures to inform customers, the public, interested parties, and local, regional, and state governments, regarding, at a minimum, all of the following:

(A) Any current or predicted shortages as determined by the annual water supply and demand assessment described pursuant to Section 10632.1.

(B) Any shortage response actions triggered or anticipated to be triggered by the annual water supply and demand assessment described pursuant to Section 10632.1.

(C) Any other relevant communications.

Cal Water intends to escalate communication to customers and stakeholders, as needed, throughout any water shortage situation to help ensure they are aware of current conditions, any water use restrictions that are in effect, and the many ways Cal Water can help them reduce their water use. Cal Water's outreach efforts include multiple channels, including bill messages, bill inserts, direct mail, email, letters, social media, print, radio, music streaming services, TV, over-the-top media, movie theatre advertising, and group presentations.

These efforts will expand on current Cal Water outreach efforts and will be customized to the needs at the time of the shortage to ensure a proper channel mix so that the maximum audience is reached as efficiently as possible.

Chapter 7

Compliance and Enforcement

CWC § 10632 (a) (6) For an urban retail water supplier, customer compliance, enforcement, appeal, and exemption procedures for triggered shortage response actions as determined pursuant to Section 10632.2.

7.1 Water Use Restrictions

In accordance with Rule 14.1, Cal Water is currently authorized to take the following actions to enforce the water use restrictions:

First Violation: Cal Water shall provide the customer with a written notice of violation.

Second Violation: If Cal Water verifies that the customer has used potable water for non-essential, wasteful uses after having been notified of the first violation, Cal Water shall provide the customer with a second written notice of violation and is authorized to install a flow-restricting device on the customer's service line.

Cal Water has submitted to the California Public Utilities Commission (CPUC) an update to Rule 14.1 and Schedule 14.1, for approval, to align with the restrictions identified in this WSCP. Rule 14.1 and Schedule 14.1 are discussed in more detail in Chapter 8. The current versions of Rule 14.1 and Schedule 14.1 can be found on the Cal Water website.

7.2 Non-Essential, Wasteful Uses

In the event that more stringent measures are needed, implementation of Schedule 14.1 would be requested from the CPUC. If implemented, Cal Water is currently authorized to take the following actions when its personnel verify a customer is using potable water for non-essential, wasteful uses.

First Violation: Cal Water shall provide the customer with a written notice of violation. In addition, Cal Water is authorized to take the following actions:

- A. If the customer currently receives service through a metered connection, install a real-time water measurement device on the customer's service line and provide the customer with access to information from the device. The cost of the

device, including installation and ongoing operating costs, may be billed to the customer, and nonpayment may result in discontinuance of service.

- B. If the customer does not currently receive service through a metered connection, install a water meter on the customer's service line, charge the customer for water use pursuant to Cal Water's metered service tariffs and rules, and install a real-time water measurement device on the customer's service line and provide the customer with access to information from the device. The cost of the device, including installation and ongoing operating costs, may be billed to the customer, and nonpayment may result in discontinuance of service.

Second Violation: If Cal Water verifies that the customer has used potable water for non-essential, wasteful uses after having been notified of the first violation, Cal Water shall provide the customer with a second written notice of violation. In addition to the actions prescribed under the first violation above, Cal Water is authorized to take the following actions:

- A. Apply the following waste of water penalties, which are in addition to any other charges authorized by this Schedule or other Cal Water tariffs.
 - i. If Stage 1 is in effect, \$25
 - ii. If Stage 2 is in effect, \$50
 - iii. If Stage 3 is in effect, \$100
 - iv. If Stage 4 is in effect, \$200
- B. At its sole discretion, waive the waste of water penalty if the customer participates in a water use evaluation provided by Cal Water and/or provides documentation to Cal Water proving that a drip irrigation system, micro spray irrigation system, high-efficiency sprinkler system, or properly programmed smart irrigation controller has been installed, after a notice of violation was delivered, and is in use at the customer's service address.

Third Violation: If Cal Water verifies that the customer has used potable water for non-essential, wasteful uses after having been notified of the second violation, Cal Water shall provide the first and second violations above, Cal Water is authorized to take the following actions:

-
- A. A. Apply the following waste of water penalties, which are in addition to any other charges authorized by this Schedule or other Cal Water tariffs.
- i. If Stage 1 is in effect, \$50
 - ii. If Stage 2 is in effect, \$100
 - iii. If Stage 3 is in effect, \$200
 - iv. If Stage 4 is in effect, \$400
- B. At its sole discretion, waive the waste of water surcharge if the customer participates in a water use evaluation provided by Cal Water and/or provides documentation to Cal Water proving that a drip irrigation system, micro spray irrigation system, high- efficiency sprinkler system, or properly programmed smart irrigation controller has been installed, after notice of violations have been delivered, and is in use at the customer's service address.

Fourth Violation: If Cal Water verifies that the customer has used potable water for non- essential, wasteful uses after having been notified of the third violation, Cal Water shall provide the customer with a fourth written notice of violation. In addition to actions set forth in previous violations prescribed above, Cal Water is authorized to install a flow- restricting device on the customer's service line.

Egregious Violations: Notwithstanding the foregoing framework for penalties, customers who Cal Water has verified are egregiously using potable water for non-essential, wasteful uses are subject to having a flow- restricting device installed on their service line. After providing the customer with one notice of egregious violation, either by direct mail or door hanger, which documents the egregious use of potable water for non-essential, wasteful uses and explains that failure to correct the violation may result in the installation of a flow-restricting device on the customer's service line, Cal Water is authorized to install a flow-restricting device on the customer's service line.

Cal Water plans to submit to the CPUC an update to Schedule 14.1 to align with this WSCP including, but not limited to, consistency with the new six stage shortage level structure.

7.3 Drought Surcharges

Water budgets and associated drought surcharges are included as actions in Table 5-1. Cal Water will implement such actions through the implementation of Schedule 14.1.

Chapter 8

Legal Authorities

CWC § 10632 (a) (7)

(A) A description of the legal authorities that empower the urban water supplier to implement and enforce its shortage response actions specified in paragraph (4) that may include, but are not limited to, statutory authorities, ordinances, resolutions, and contract provisions.

(B) A statement that an urban water supplier shall declare a water shortage emergency in accordance with Chapter 3 (commencing with Section 350) of Division 1.

(C) A statement that an urban water supplier shall coordinate with any city or county within which it provides water supply services for the possible proclamation of a local emergency, as defined in Section 8558 of the Government Code.

Cal Water is an investor-owned water utility that is regulated by the CPUC. As such, it does not have the authority to adopt resolutions or ordinances. Rule 14.1, as filed with the CPUC, serves as Cal Water's restrictions on non-essential, wasteful uses of potable water. In the event that more stringent measures are required, Cal Water may request the addition of Schedule 14.1 which serves as Cal Water's WSCP and includes staged mandatory reductions and drought surcharges. Cal Water shall coordinate with any city or county within which it provides water supply services for the possible proclamation of a local emergency as defined in Section 8558 of the Government Code and to ensure consistency with local resolutions and ordinances.

On April 1, 2016, Cal Water filed its current Schedule 14.1 with the CPUC.¹ The Schedule lays out the staged mandatory reductions and drought surcharges associated with Cal Water's WSCP. This filing is consistent with Resolution W-5034, adopted by the Commission on April 9, 2015, ordering compliance with requirements of the State Water Resources Control Board (SWRCB).

Schedule 14.1 is an extension of Rule 14.1. The compliance and enforcement information presented in Chapter 7 is based on the current versions of both Rule 14.1 and Schedule 14.1, which are based, in part, on the specific SWRCB requirements associated with the Governor's Executive Order B-29-15, which required statewide cutbacks to address the unprecedented 2011-2017 drought, as well as the additional information required pursuant to the CWC.

¹ For reference, the current versions of Rule 14.1 and Schedule 14.1 are included as Attachment B.

Cal Water has submitted an update to Rule 14.1 and Schedule 14.1 to the CPUC, for approval, to align with this WSCP.

In the event of a determination of a water shortage Cal Water shall declare a water shortage emergency in accordance with the Water Code Chapter 3 (commencing with Section 350) of Division 1 and implement the Water Shortage Contingency Plan at the appropriate Stage.

Chapter 9

Financial Consequences of WSCP

CWC § 10632 (a) (8)

A description of the financial consequences of, and responses for, drought conditions, including, but not limited to, all of the following:

(A) A description of potential revenue reductions and expense increases associated with activated shortage response actions described in paragraph (4).

(B) A description of mitigation actions needed to address revenue reductions and expense increases associated with activated shortage response actions described in paragraph (4).

(C) A description of the cost of compliance with Chapter 3.3 (commencing with Section 365) of Division 1.

In 2008, the CPUC approved the creation of a Water Revenue Adjustment Mechanism (WRAM) and Modified Cost Balancing Accounts (MCBA). The goals of the WRAM and MCBA are to sever the relationship between sales and revenue to remove the disincentive to reduce water use. The WRAM and MCBA are designed to be revenue neutral in order to ensure that both the utility and ratepayers are neither harmed nor benefitted.

In 2020, the CPUC ordered that regulated water utilities may not include the continuation of the WRAM and MCBA in their next general rate case filing but may propose the use of a Monterey-Style Revenue Adjustment Mechanism and Incremental Cost Balancing Account. As such, the WRAM and MCBA will no longer be in place for Cal Water beginning in 2023.

During a water shortage, Cal Water will file for a Drought Memorandum Account, or similar, to track incremental shortage-related expenses to be reviewed by the CPUC for future recovery in rates. Cal Water will also file for a Drought Lost Revenue Memorandum Account, or similar, to track reduced sales to be reviewed by the CPUC for future recovery in rates.

Both the Drought Memorandum Account and Drought Lost Revenue Memorandum Account are mechanisms that have been approved by the CPUC in previous droughts.

Chapter 10

Monitoring and Reporting

CWC § 10632 (a) (9) *For an urban retail water supplier, monitoring and reporting requirements and procedures that ensure appropriate data is collected, tracked, and analyzed for purposes of monitoring customer compliance and to meet state reporting requirements.*

During the period 2014-16, in order to effectively respond to the drought, Cal Water realigned its organizational structure to ensure sufficient resources were available to implement its WSCP. The day-to-day implementation was overseen by the Director of Drought Management & Conservation, with the assistance of the Drought Response Project Manager. The Director of Drought Management & Conservation reported to a team of Cal Water's Officers (Steering Committee), including the President & CEO, the Vice President of Corporate Communications & Community Affairs, the Vice President of Customer Service & Information Technology, the Vice President of Operations, and the Vice President of Continuous Improvement.

Reporting to the Director of Drought Management & Conservation was a team of functional leads, each responsible for managing individual portions of Cal Water's Plan. This team included the Director of Customer Service, the Water Conservation Manager, the Manager of Corporate Communications, the Water Supply Manager, and the Government & Community Relations Manager.

Cal Water would implement a similar structure to effectively manage future water shortages.

This structure includes regular meetings with reporting on items such as:

- Aggregate customer demands,
- Customer compliance with water use restrictions,
- Current and projected water supply conditions,
- Customer outreach activities,
- Customer service inquiries, and
- Operations activities (e.g., water flushing activities, leak repairs, etc.).

Chapter 11

WSCP Refinement Procedures

CWC § 10632 (a) (10) *Reevaluation and improvement procedures for systematically monitoring and evaluating the functionality of the water shortage contingency plan in order to ensure shortage risk tolerance is adequate and appropriate water shortage mitigation strategies are implemented as needed.*

Cal Water's Drought Steering Committee utilizes an adaptive management process to regularly assess and determine adjustments and changes to the implementation of the WSCP. These refinements are implemented by the Director of Drought Management & Conservation (or equivalent) through the team of functional leads.

Chapter 12

Plan Adoption, Submittal, and Availability

CWC § 10632 (c) *The urban water supplier shall make available the water shortage contingency plan prepared pursuant to this article to its customers and any city or county within which it provides water supplies no later than 30 days after adoption of the water shortage contingency plan.*

The deadline for public comments on the WSCP was June 21, 2021, the date of the public hearing. The final WSCP was formally adopted by Cal Water's Vice President of Customer Service & Chief Citizenship Officer on June 22, 2021. The District UWMP includes a copy of the signed Resolution of Plan Adoption and contains the following:

- Letters sent to and received from various agencies regarding the UWMP and WSCP, and
- Correspondence between Cal Water and participating agencies.

This UWMP and WSCP were submitted to DWR within 30 days of adoption and by the July 1, 2021 deadline. The submittal was done electronically through Water Use Efficiency Data Portal, an online submittal tool. The adopted WSCP was also sent to the California State Library and to the cities and counties listed in Table 10-1 of the District UWMP.

On or about June 4, 2021, an electronic version of the draft 2020 UWMP and WSCP was made available for review on Cal Water's website:

<https://www.calwater.com/conservation/uwmp>.

Attachment A
Key Drought Response Tool Tables and Charts

Home Input Baseline Year Water Use Baseline Year Water Use Profile **Drought Response Actions** Estimated Water Savings Drought Response Tracking

1 - Home Willows

Enter Agency Information	
Agency Name	Willows
Total Population Served	7,166
Conservation Goal (%)	5%
Drought Stage	Stage 1
Number of Residential Accounts	2,068
Number of Commercial, Industrial, and Institutional (CII) Accounts	319
Number of Dedicated Irrigation Accounts	0
Baseline Year(s)	2020
Percentage of Residential Indoor Use During Minimum Month (%)	100%
Percentage of Comm-Gov Indoor Use During Minimum Month (%)	88%
Comments	WIL

- Home
- Input Baseline Year Water Use
- Baseline Year Water Use Profile
- Drought Response Actions
- Estimated Water Savings
- Drought Response Tracking

1 - Home Willows

Navigation	
USER'S GUIDE	Download and read the guide before using this Tool
1 - HOME	Enter agency information
2 - INPUT BASELINE YEAR WATER USE	Enter Baseline Year production and use
3 - BASELINE YEAR WATER USE PROFILE	Review and confirm entered information
4 - DROUGHT RESPONSE ACTIONS	Select Drought Response Actions and input estimated water savings and implementation rates.
5 - ESTIMATED WATER SAVINGS	Review estimated water production and compare estimated savings to conservation target.
6 - DROUGHT RESPONSE TRACKING	Track production and water savings against the conservation target.



Drought Response Tool

Home

Input Baseline
Year Water Use

Baseline Year
Water Use
Profile

Drought
Response
Actions

Estimated
Water Savings

Drought
Response
Tracking

1 - Home Willows

For questions about this tool or for additional information, contact:

Anona Dutton, P.G., C.Hg.
adutton@ekiconsult.com
(650) 292-9100



Disclaimer: This electronic file is being provided by EKI Environment & Water Inc. (EKI; formerly Erler & Kalinowski, Inc.) at the request of (CLIENT). The Drought Response Tool was transmitted to CLIENT in electronic format, on a CD dated [DATE] (Original Document). Only the Original Document, provided to, and for the sole benefit of, CLIENT constitutes EKI's professional work product. An electronic copy of the Drought Response Tool is provided to CLIENT's Customer Agencies, for use only by CLIENT-designated Customer Agencies. The Drought Response Tool is copyrighted by EKI. All rights are reserved by EKI, and content may not be reproduced, downloaded, disseminated, published, or transferred in any form or by any means, except with the prior written permission of EKI. Customer Agencies may use the Drought Response Tool for reviewing potential drought response alternatives. The delivery to, or use by, Customer Agencies of the Drought Response Tool does not provide rights of reliance by Client Agencies or other third parties without the express written consent of EKI and subject to the execution of an agreement between such Customer Agency or other third party and EKI. EKI makes no warranties, either express or implied, of the electronic media or regarding its merchantability, applicability, compatibility with the recipients' computer equipment or software; of the fitness for any particular purpose; or that the electronic media contains no defect or is virus free. Use of EKI's Drought Response Tool, other electronic media, or other work product by Client Agency or others shall be at the party's sole risk. Further, by use of this electronic media, the user agrees, to the fullest extent permitted by law, to defend, indemnify and hold harmless EKI, CLIENT, and their officers, directors, employees, and subconsultants against all damages, liabilities or costs, including reasonable attorneys' fees and defense costs, arising from any use, modification or changes made to the electronic files by anyone other than EKI or from any unauthorized distribution or reuse of the electronic files without the prior written consent of EKI.

© 2015 Erler & Kalinowski, Inc.

2 - Input Baseline Year (2020) Water Use Willows

Input Baseline Year (2020) Production and Water Use							
Units: <input type="text" value="(mg)"/>							
Select the units to input monthly production and use data. Enter the total monthly potable water production for the Baseline Year. Next, enter monthly water use data by sector for the Baseline Year. If you bill on a bi-monthly basis, divide your billing data between the months that the billing cycle includes. If your single-family and multi-family accounts are tracked separately, enter the combined water use for both sectors in the Residential Water Use column. If your commercial, industrial, and institutional (CII) accounts are tracked separately, enter the combined water use for each sector in the CII Water Use column. Your non-revenue water use is calculated by subtracting your monthly residential, CII, and dedicated irrigation water uses from your monthly production. Your monthly residential gallons per capita per day (R-GPCD) is calculated by dividing your monthly residential water use by your population entered in Worksheet 1 - Home.							
Date	Total Production (mg)	Residential Water Use (mg)	COM-GOV Water Use (mg)	Industrial Water Use (mg)	Non-Revenue Water Use (mg)	Total R-GPCD	Comments
October	36	26	9	0	0	117	
November	30	22	8	0	0	101	
December	22	19	8	0	-5	86	
January	21	13	6	0	2	58	
February	23	12	5	0	6	58	
March	27	16	6	0	5	70	
April	32	17	6	0	9	81	
May	37	23	6	0	8	103	
June	45	27	8	0	10	126	
July	49	36	10	0	3	163	
August	55	36	10	0	8	163	
September	42	32	10	0	0	147	

3 - Baseline Year (2020) Water Use Profile Willows

Baseline Year (2020) Annual Water Use Summary						
Units: <input type="text" value="(mg)"/>						
A summary of your Baseline Year water use by sector and major end use category is shown below. Select the units in which your production and use data are displayed.						
Water Use	Total Production (mg)	Water Use (mg)				Comments
		Residential	CII	Dedicated Irrigation	Non-Revenue	
Total	420	278	96	0	45	
Total Indoor	216	152	64	--	--	
Total Outdoor	158	126	32	0	--	
Total Non-Revenue	45	--	--	--	45	
Total Indoor %	52%	55%	66%	0%	--	
Total Outdoor %	38%	45%	34%	100%	--	
Total Non-Revenue %	11%	--	--	--	100%	

Baseline Year (2020) Percent Annual Water Use by Sector

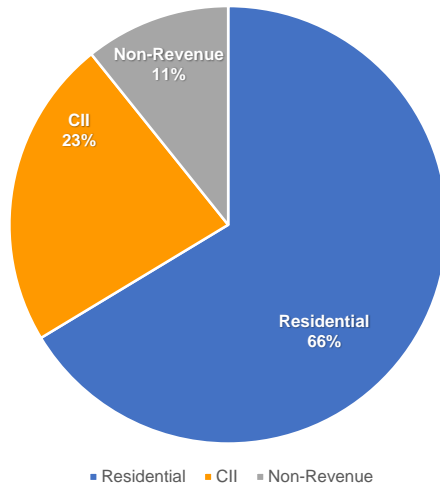

Baseline Year (2020) Annual Water Use by Sector and End Use

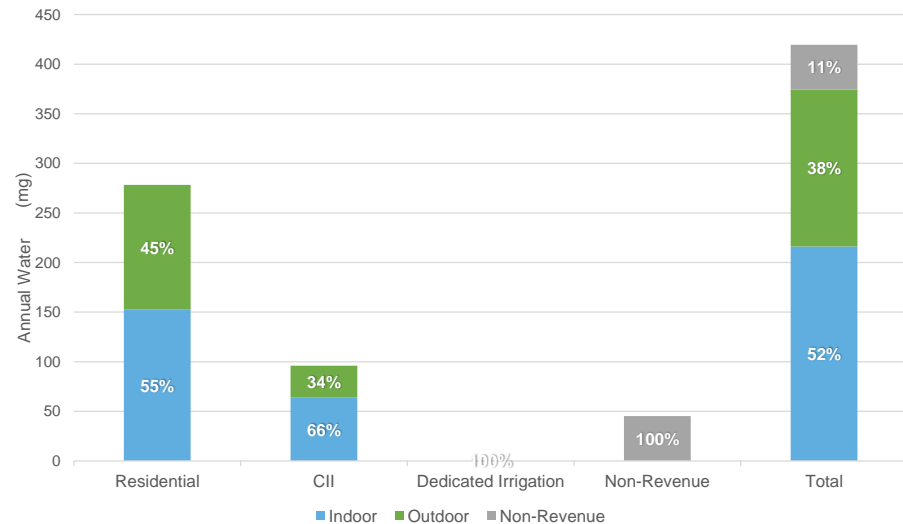

3 - Baseline Year (2020) Water Use Profile
Willows

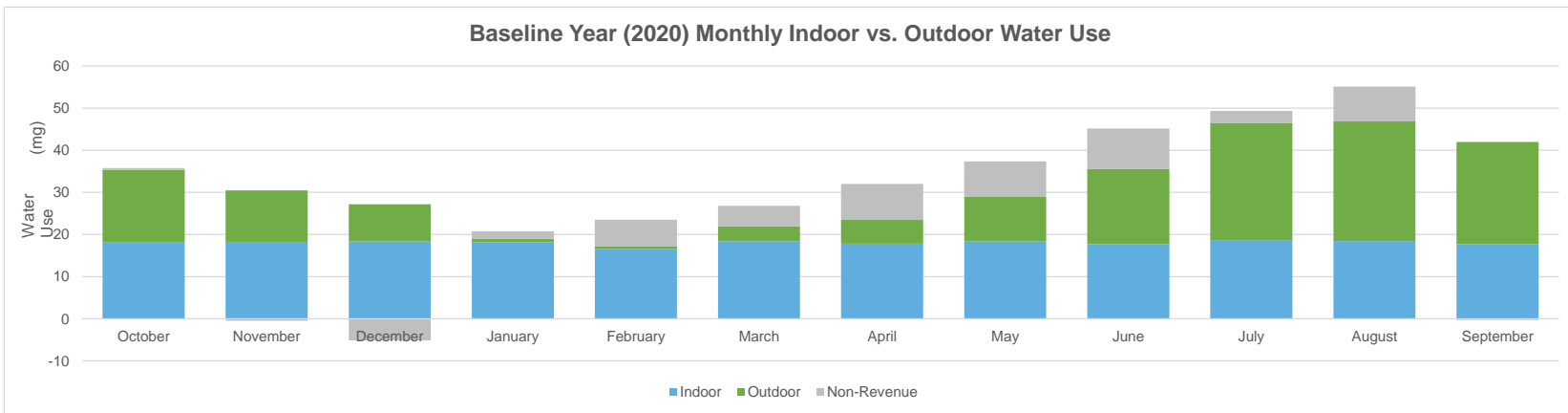
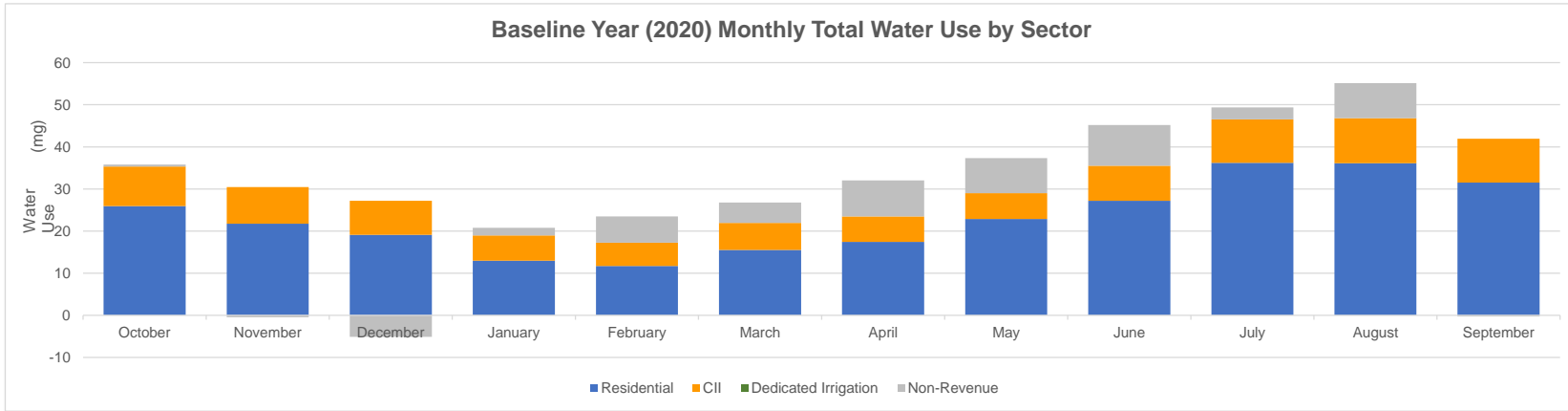

5 - Estimated Water Savings - Stage 1

Willows

Estimated Monthly Water Use and Savings Summary						
Units: <input type="text" value="(mg)"/>						
ⓘ This provides a summary of the estimated production relative to Baseline Year production and potential water savings, assuming implementation of selected actions at the water savings and implementation rates indicated in the Drought Response Actions worksheet. Select the units that your production data are displayed in.						
Month	Baseline Year (2020) Production (mg)	Estimated Drought Year Production (mg)	Estimated Potential Monthly Savings	Potential Cumulative Savings	Conservation Goal	Comments
October	36	32	9%	9%	5%	
November	30	27	9%	9%	5%	
December	22	20	10%	9%	5%	
January	21	20	4%	8%	5%	
February	23	23	3%	7%	5%	
March	27	26	5%	7%	5%	
April	32	30	5%	7%	5%	
May	37	35	6%	7%	5%	
June	45	42	8%	7%	5%	
July	49	44	10%	7%	5%	
August	55	50	9%	8%	5%	
September	42	37	11%	8%	5%	

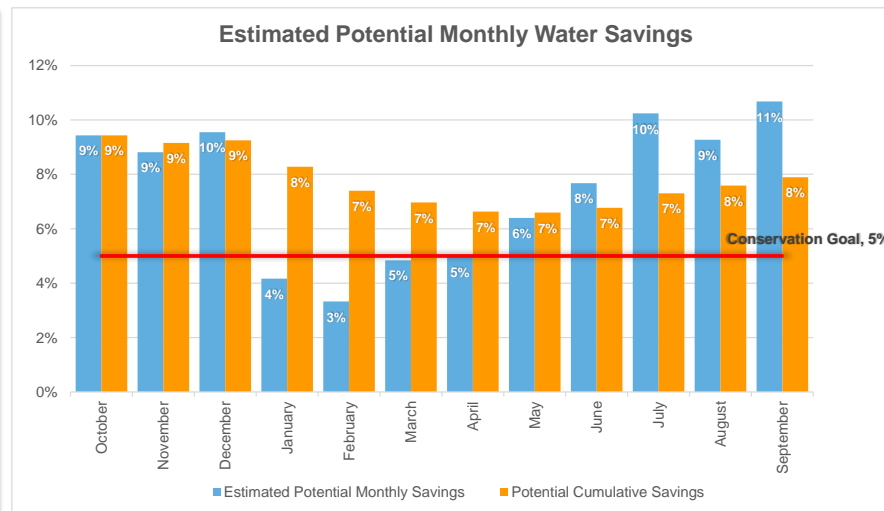
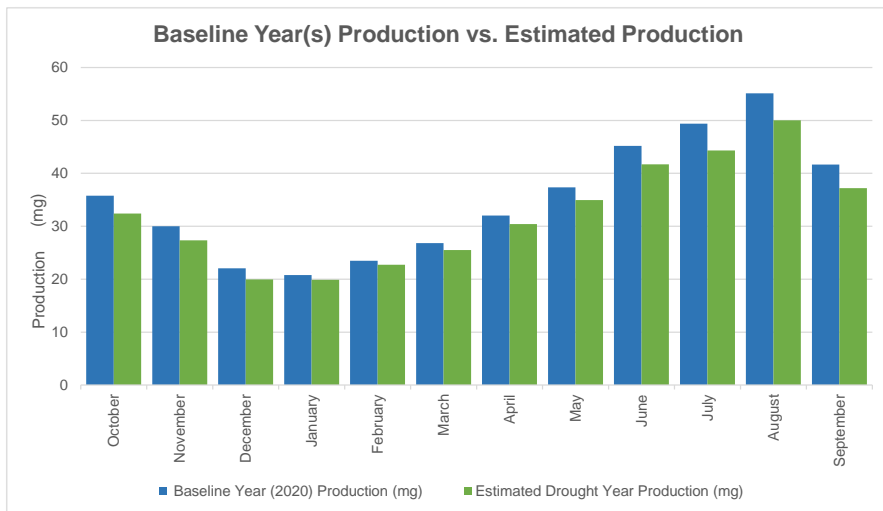

Home Input Baseline Year Water Use Baseline Year Water Use Profile **Drought Response Actions** Estimated Water Savings Drought Response Tracking

1 - Home Willows

Enter Agency Information	
Agency Name	Willows
Total Population Served	7,166
Conservation Goal (%)	15%
Drought Stage	Stage 2
Number of Residential Accounts	2,068
Number of Commercial, Industrial, and Institutional (CII) Accounts	319
Number of Dedicated Irrigation Accounts	0
Baseline Year(s)	2020
Percentage of Residential Indoor Use During Minimum Month (%)	100%
Percentage of Comm-Gov Indoor Use During Minimum Month (%)	88%
Comments	WIL

5 - Estimated Water Savings - Stage 2

Willows

Estimated Monthly Water Use and Savings Summary						
Units: <input type="text" value="(mg)"/>						
<i>This provides a summary of the estimated production relative to Baseline Year production and potential water savings, assuming implementation of selected actions at the water savings and implementation rates indicated in the Drought Response Actions worksheet. Select the units that your production data are displayed in.</i>						
Month	Baseline Year (2020) Production (mg)	Estimated Drought Year Production (mg)	Estimated Potential Monthly Savings	Potential Cumulative Savings	Conservation Goal	Comments
October	36	30	15%	15%	15%	
November	30	26	14%	15%	15%	
December	22	19	16%	15%	15%	
January	21	19	8%	14%	15%	
February	23	22	6%	12%	15%	
March	27	25	9%	12%	15%	
April	32	29	8%	11%	15%	
May	37	33	10%	11%	15%	
June	45	40	12%	11%	15%	
July	49	42	16%	12%	15%	
August	55	47	14%	12%	15%	
September	42	35	16%	13%	15%	

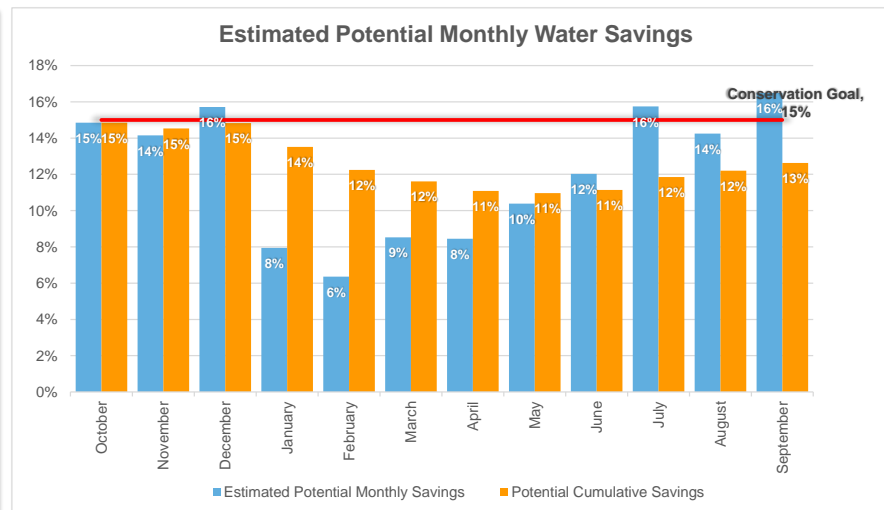
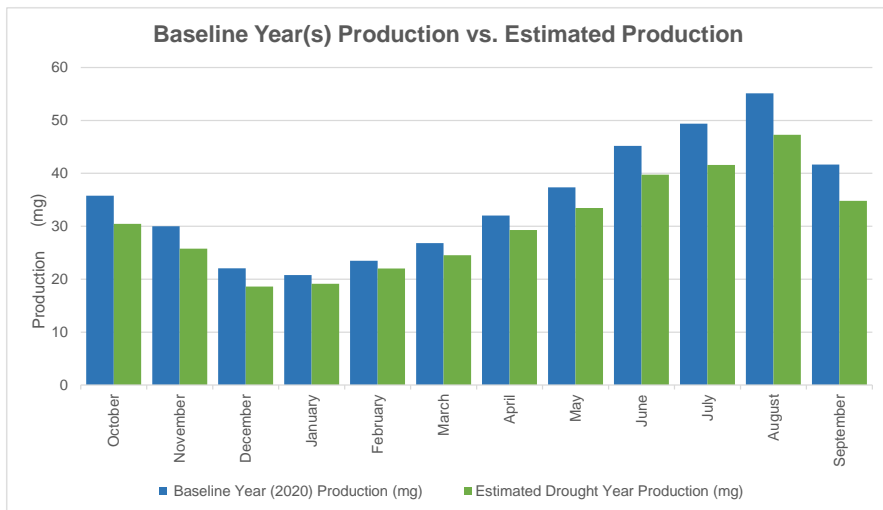

Home Input Baseline Year Water Use Baseline Year Water Use Profile **Drought Response Actions** Estimated Water Savings Drought Response Tracking

1 - Home Willows

Enter Agency Information	
Agency Name	Willows
Total Population Served	7,166
Conservation Goal (%)	25%
Drought Stage	Stage 3
Number of Residential Accounts	2,068
Number of Commercial, Industrial, and Institutional (CII) Accounts	319
Number of Dedicated Irrigation Accounts	0
Baseline Year(s)	2020
Percentage of Residential Indoor Use During Minimum Month (%)	100%
Percentage of Comm-Gov Indoor Use During Minimum Month (%)	88%
Comments	WIL

5 - Estimated Water Savings - Stage 3
Willows

Estimated Monthly Water Use and Savings Summary						
Units: <input type="text" value="(mg)"/>						
ⓘ This provides a summary of the estimated production relative to Baseline Year production and potential water savings, assuming implementation of selected actions at the water savings and implementation rates indicated in the Drought Response Actions worksheet. Select the units that your production data are displayed in.						
Month	Baseline Year (2020) Production (mg)	Estimated Drought Year Production (mg)	Estimated Potential Monthly Savings	Potential Cumulative Savings	Conservation Goal	Comments
October	36	26	27%	27%	25%	
November	30	22	26%	26%	25%	
December	22	17	25%	26%	25%	
January	21	17	20%	25%	25%	
February	23	19	21%	24%	25%	
March	27	21	22%	24%	25%	
April	32	25	23%	24%	25%	
May	37	28	24%	24%	25%	
June	45	33	26%	24%	25%	
July	49	35	28%	25%	25%	
August	55	40	28%	25%	25%	
September	42	30	29%	25%	25%	

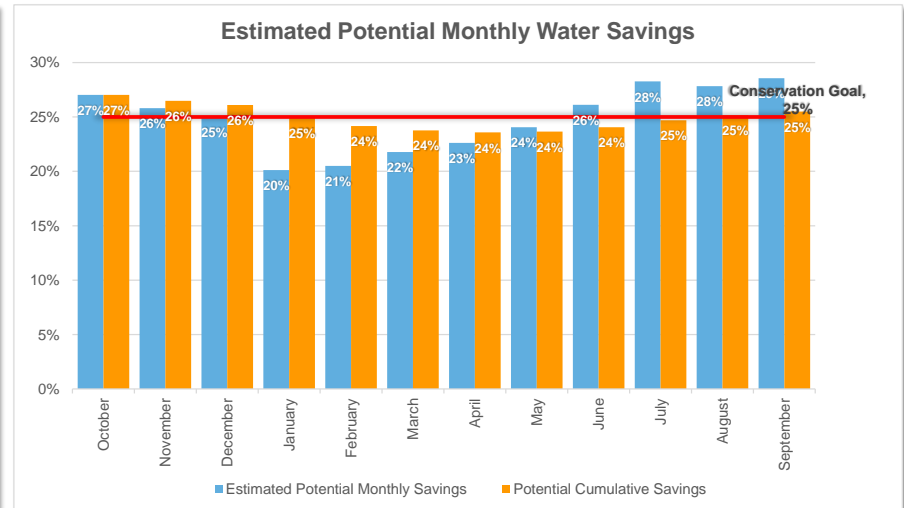
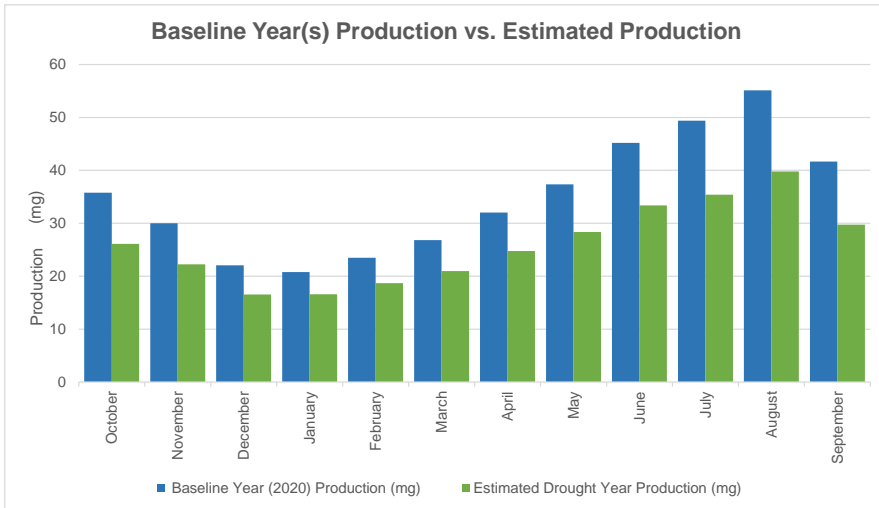

Home Input Baseline Year Water Use Baseline Year Water Use Profile **Drought Response Actions** Estimated Water Savings Drought Response Tracking

1 - Home Willows

Enter Agency Information	
Agency Name	Willows
Total Population Served	7,166
Conservation Goal (%)	35%
Drought Stage	Stage 4
Number of Residential Accounts	2,068
Number of Commercial, Industrial, and Institutional (CII) Accounts	319
Number of Dedicated Irrigation Accounts	0
Baseline Year(s)	2020
Percentage of Residential Indoor Use During Minimum Month (%)	100%
Percentage of Comm-Gov Indoor Use During Minimum Month (%)	88%
Comments	WIL

5 - Estimated Water Savings - Stage 4

Willows

Estimated Monthly Water Use and Savings Summary						
Units: <input type="text" value="(mg)"/>						
ⓘ This provides a summary of the estimated production relative to Baseline Year production and potential water savings, assuming implementation of selected actions at the water savings and implementation rates indicated in the Drought Response Actions worksheet. Select the units that your production data are displayed in.						
Month	Baseline Year (2020) Production (mg)	Estimated Drought Year Production (mg)	Estimated Potential Monthly Savings	Potential Cumulative Savings	Conservation Goal	Comments
October	36	22	38%	38%	35%	
November	30	19	36%	37%	35%	
December	22	14	36%	37%	35%	
January	21	16	25%	35%	35%	
February	23	18	25%	33%	35%	
March	27	19	28%	32%	35%	
April	32	23	29%	32%	35%	
May	37	25	32%	32%	35%	
June	45	29	36%	32%	35%	
July	49	29	41%	34%	35%	
August	55	34	39%	35%	35%	
September	42	24	41%	35%	35%	

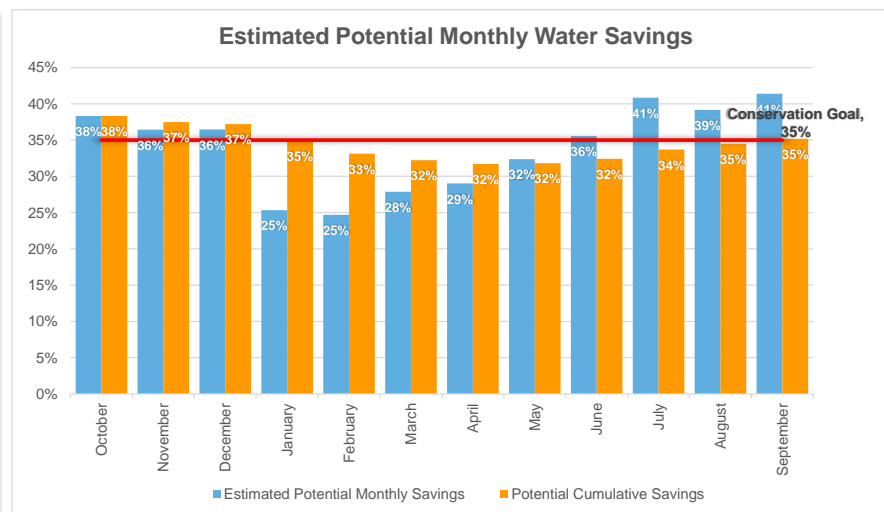
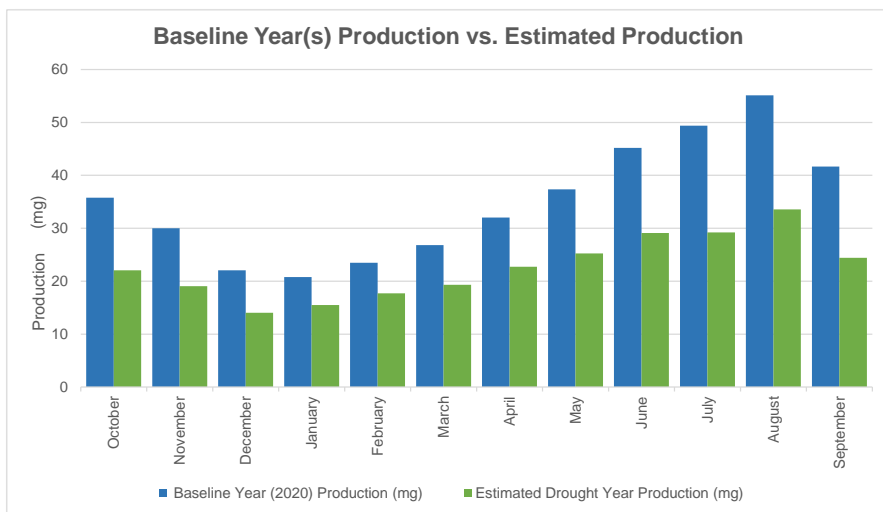

Home Input Baseline Year Water Use Baseline Year Water Use Profile **Drought Response Actions** Estimated Water Savings Drought Response Tracking

1 - Home Willows

Enter Agency Information	
Agency Name	Willows
Total Population Served	7,166
Conservation Goal (%)	45%
Drought Stage	Stage 5
Number of Residential Accounts	2,068
Number of Commercial, Industrial, and Institutional (CII) Accounts	319
Number of Dedicated Irrigation Accounts	0
Baseline Year(s)	2020
Percentage of Residential Indoor Use During Minimum Month (%)	100%
Percentage of Comm-Gov Indoor Use During Minimum Month (%)	88%
Comments	WIL

5 - Estimated Water Savings - Stage 5

Willows

Estimated Monthly Water Use and Savings Summary						
Units: <input type="text" value="(mg)"/>						
ⓘ This provides a summary of the estimated production relative to Baseline Year production and potential water savings, assuming implementation of selected actions at the water savings and implementation rates indicated in the Drought Response Actions worksheet. Select the units that your production data are displayed in.						
Month	Baseline Year (2020) Production (mg)	Estimated Drought Year Production (mg)	Estimated Potential Monthly Savings	Potential Cumulative Savings	Conservation Goal	Comments
October	36	18	50%	50%	45%	
November	30	16	48%	49%	45%	
December	22	11	49%	49%	45%	
January	21	14	32%	46%	45%	
February	23	17	30%	43%	45%	
March	27	18	34%	41%	45%	
April	32	21	35%	40%	45%	
May	37	23	40%	40%	45%	
June	45	25	45%	41%	45%	
July	49	23	53%	43%	45%	
August	55	28	50%	44%	45%	
September	42	19	54%	45%	45%	

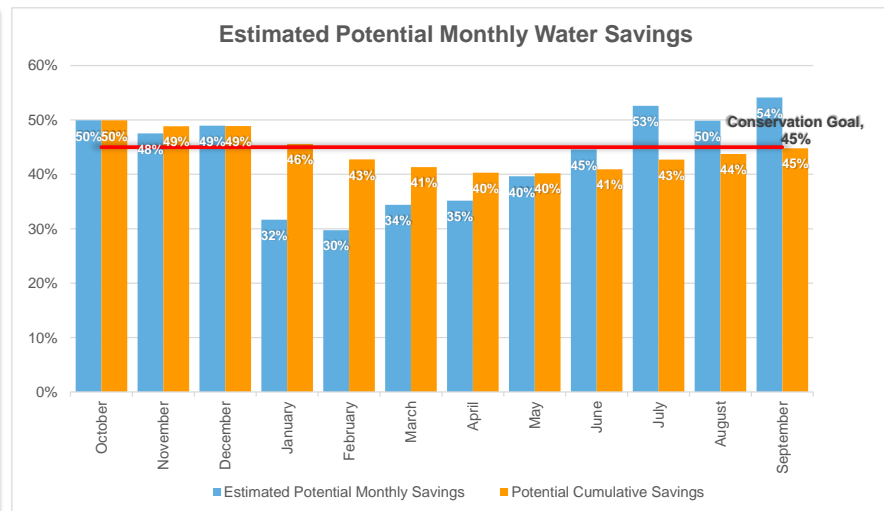
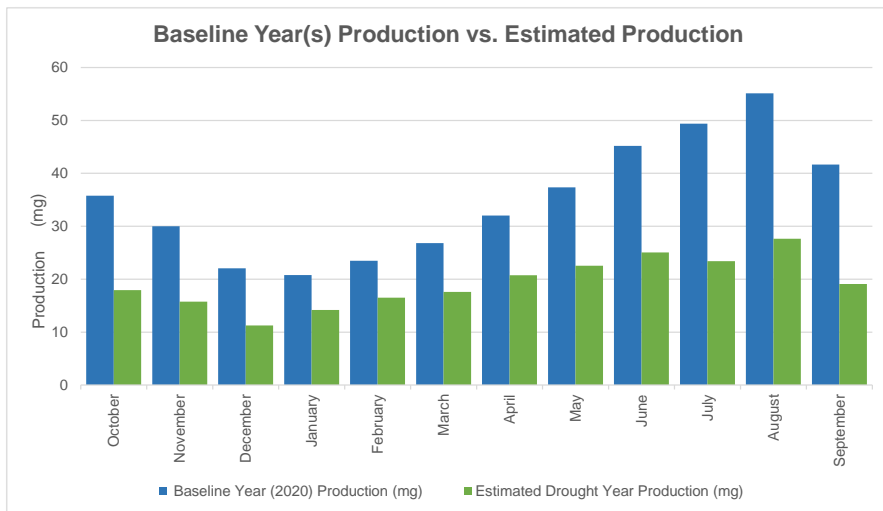

Home Input Baseline Year Water Use Baseline Year Water Use Profile **Drought Response Actions** Estimated Water Savings Drought Response Tracking

1 - Home Willows

Enter Agency Information	
Agency Name	Willows
Total Population Served	7,166
Conservation Goal (%)	55%
Drought Stage	Stage 6
Number of Residential Accounts	2,068
Number of Commercial, Industrial, and Institutional (CII) Accounts	319
Number of Dedicated Irrigation Accounts	0
Baseline Year(s)	2020
Percentage of Residential Indoor Use During Minimum Month (%)	100%
Percentage of Comm-Gov Indoor Use During Minimum Month (%)	88%
Comments	WIL

5 - Estimated Water Savings - Stage 6 Willows

Estimated Monthly Water Use and Savings Summary						
Units: <input type="text" value="(mg)"/>						
<i>This provides a summary of the estimated production relative to Baseline Year production and potential water savings, assuming implementation of selected actions at the water savings and implementation rates indicated in the Drought Response Actions worksheet. Select the units that your production data are displayed in.</i>						
Month	Baseline Year (2020) Production (mg)	Estimated Drought Year Production (mg)	Estimated Potential Monthly Savings	Potential Cumulative Savings	Conservation Goal	Comments
October	36	13	63%	63%	55%	
November	30	12	60%	62%	55%	
December	22	8	61%	62%	55%	
January	21	12	42%	58%	55%	
February	23	14	40%	55%	55%	
March	27	14	46%	53%	55%	
April	32	17	47%	52%	55%	
May	37	17	53%	52%	55%	
June	45	19	58%	53%	55%	
July	49	16	67%	55%	55%	
August	55	20	64%	57%	55%	
September	42	13	68%	58%	55%	

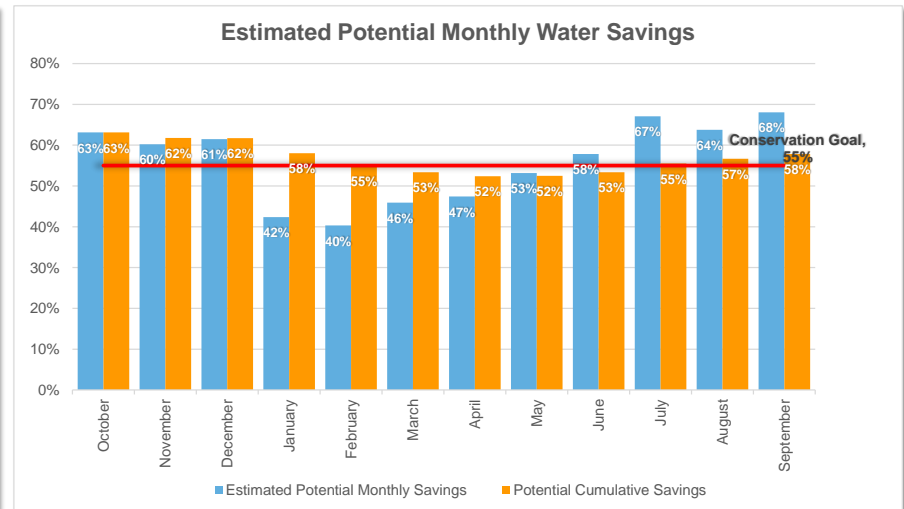
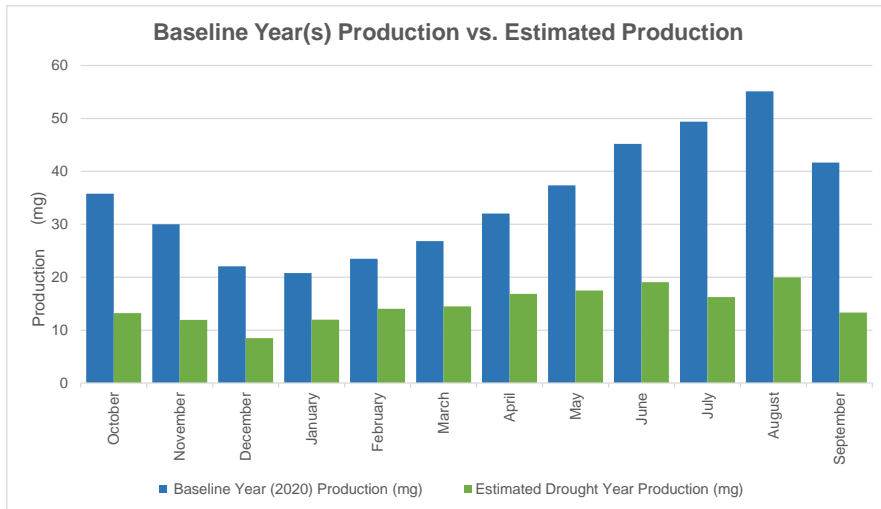

Attachment B
CPUC Rule and Schedule 14.1

This tariff has been approved by the
California Public Utilities Commission.

Revised

Cal. P.U.C. Sheet No. xxxxx -W

Canceling

Cal. P.U.C. Sheet No. 10202 -W

Rule No. 14.1

WATER SHORTAGE CONTINGENCY PLAN (continued)

(Page 1)

(T)

A. APPLICABILITY

(N)

1. This schedule applies to all of California Water Service’s regulated ratemaking areas in California, as well as Grand Oaks Water.

B. GENERAL INFORMATION

1. All expenses incurred by utility to implement Rule 14.1, and Schedule 14.1, and requirements of the California State Water Resources Control Board (“Water Board”) that have not been considered in a General Rate Case or other proceeding shall be accumulated by Cal Water in a separate memorandum account, authorized in Resolution W-4976, for disposition as directed or authorized from time to time by the Commission.
2. To the extent that a Stage of Mandatory Water Use Restrictions in Schedule 14.1 has been activated, and a provision in this Rule is inconsistent with the activated Stage in Schedule 14.1, the provisions of Schedule 14.1 apply.

C. DEFINITIONS

For the purposes of this Rule, the following terms have the meanings set forth in this section.

1. “Commercial nursery” means the use of land, buildings or structures for the growing and/or storing of flowers, fruit trees, ornamental trees, vegetable plants, shrubs, trees and similar vegetation for the purpose of transplanting, for use as stock or grafting, and includes the retail sale or wholesale distribution of such items directly from the premises/lot.
2. “Drip irrigation system” means a non-spray, low-pressure, and low volume irrigation system utilizing emission devices with a precipitation or flow rate measured in gallons per hour (GPH), designed to slowly apply small volumes of water at or near the root zone of plants or other landscaping.
3. “Flow rate” means the rate at which water flows through pipes, valves, and emission devices, measured in gallons per minute (GPM), gallons per hour (GPH), inches per hour (IPH), hundred cubic feet (Ccf), or cubic feet per second (CFS).
4. “Flow-restricting device” means valves, orifices, or other devices that reduce the flow of potable water through a service line, which are capable of passing a minimum of 3 Ccf per person, per month, based upon the U.S. Census calculation of the average number of people in a household in the area.
5. “High-efficiency sprinkler systems” means an irrigation system with emission devices, such as sprinkler heads or nozzles, with a precipitation or flow rate no greater than one IPH.
6. “Irrigation” means the application of potable water by artificial means to landscape.
7. “Irrigation system” means the components of a system meant to apply water to an area for the purpose of irrigation, including, but not limited to, piping, fittings, sprinkler heads or nozzles, drip tubing, valves, and control wiring.
8. “Landscape” means all of the outdoor planting areas, turf areas, and water features at a particular location.
9. “Measureable rainfall” means any amount of precipitation of more than one-tenth of an inch (0.1”).
10. “Micro spray irrigation system” means a low-pressure, low-volume irrigation system utilizing emission devices that spray, mist, sprinkle, or drip with a precipitation or flow rate measured in GPH, designed to slowly apply small volumes of water to a specific area.

(N)

(continued)

(To be inserted by utility)

Issued by

(To be inserted by Cal. P.U.C.)

Advice Letter No. 2167-A

PAUL G. TOWNSLEY

Date Filed

Decision No. -

Vice President

Effective

TITLE

Resolution No.

This tariff has been approved by the
California Public Utilities Commission.

Revised
Canceling

Cal. P.U.C. Sheet No. xxxxx -W
Cal. P.U.C. Sheet No. 10203 -W

Rule No. 14.1

WATER SHORTAGE CONTINGENCY PLAN (continued)

(Page 2)

C. DEFINITIONS (Continued)

(T)
(N)

- 11. "Ornamental landscape" means shrubs, bushes, flowers, ground cover, turf, lawns, and grass planted for the purpose of improving the aesthetic appearance of property, but does not include crops or other agricultural products or special landscape areas.
- 12. "Ornamental turf" means a ground cover surface of grass that can be mowed and is planted for the purpose of improving the aesthetic appearance of the property, but does not include crops or other agricultural products or special landscape areas.
- 13. "Plumbing fixture" means a receptacle or device that is connected to a water supply system, including, but not limited to, pipes, toilets, urinals, showerheads, faucets, washing machines, water heaters, tubs, and dishwashers.
- 14. "Potable water" means water supplied by Cal Water which conforms to the federal and state standards for human consumption.
- 15. "Properly programmed" means a smart irrigation controller that has been programmed according to the manufacturer's instructions and site-specific conditions.
- 16. "Real-time water measurement device" means a device or system that provides regularly updated electronic information regarding the customer's water use.
- 17. "Runoff" means water which is not absorbed by the soil or landscape to which it is applied and flows from the landscape onto other areas.
- 18. "Smart irrigation controller" means an automatic device used to remotely control valves that operate an irrigation system that has been tested by an American National Standards Institute accredited third-party certifying body or laboratory in accordance with the Environmental Protection Agency's WaterSense program (or an analogous successor program), and certified by such body or laboratory as meeting the performance and efficiency requirements of such program, or the more stringent performance and efficiency requirements of another similar program.
- 19. "Special landscape area" means an area of the landscape dedicated solely to edible plants and areas dedicated to active play such as parks, sports fields, golf courses, and where turf provides a playing surface.
- 20. "Turf" means a ground cover surface of grass that can be mowed.
- 21. "Water feature" means a design element where open, artificially supplied water performs an aesthetic or recreation feature, including, but not limited to, ponds, lakes, waterfalls, fountains, and streams.
- 22. "Water use evaluation" means an evaluation of the efficiency of indoor water-using devices, including, but not limited to, measurement of flow rates for all existing showerheads, faucets, and toilets, inspection for leaks, and providing written recommendations to improve the efficiency of the indoor water-using fixtures and devices and/or an evaluation of the performance of an irrigation system, including, but not limited to, inspection for leaks, reporting of overspray or runoff, and providing written recommendations to improve the performance of the irrigation system.

(N)

(continued)

(To be inserted by utility)

Issued by

(To be inserted by Cal. P.U.C.)

Advice Letter No. 2167-A

PAUL G. TOWNSLEY

Date Filed _____

Decision No. -

Vice President
TITLE

Effective _____

Resolution No. _____

This tariff has been approved by the
California Public Utilities Commission.

Rule No. 14.1

WATER SHORTAGE CONTINGENCY PLAN (continued)

(Page 3)

(T)

D. ENFORCEMENT

(N)

Each Stage of this Rule establishes certain restrictions on the use of potable water. Violating the restrictions set forth in a particular Stage while it is in effect is declared a non-essential, wasteful use of potable water. Subject to the schedule and conditions outlined below, Cal Water is authorized to install a flow-restricting device on the service line of any customer when its personnel verify a customer is using potable water for non-essential, wasteful uses. No person shall have any right or claim in law or in equity, against Cal Water because of, or as a result of, any matter or thing done or threatened to be done pursuant to the restrictions on using potable water for non-essential, wasteful uses.

1. **FIRST VIOLATION:** Cal Water shall provide the customer with a written notice of violation.
2. **SECOND VIOLATION:** If Cal Water verifies that the customer has used potable water for non-essential, wasteful uses after having been notified of the first violation, Cal Water shall provide the customer with a second written notice of violation and is authorized to install a flow-restricting device on the customer's service line. Cal Water shall not be held liable for any injuries, damages, and/or consequences arising from the installation of a flow restricting device.
3. **NOTICES OF VIOLATION:**
 - A. Written notices of violation provided to customers pursuant to this Rule shall document the verified violation and alert the customer to the fact that future violations of the restricted uses of potable water may result in the installation of a flow-restricting device on the customer's service line or the discontinuation of the customer's service.
 - B. If Cal Water elects to install a flow-restricting device on a customer's service line, the written notice of violation shall explain that a flow-restricting device has or will be installed on the customer's service line, document the steps the customer must take in order for the flow-restricting device to be removed, and explain that after the flow-restricting device is removed, it may be reinstalled, without further notice, if the customer is again verified by Cal Water's personnel to be using potable water for non-essential, wasteful uses.
4. **FLOW RESTRICTING DEVICE CONDITIONS:** The installation of a flow-restricting device on a customer's service line is subject to the following conditions:
 - a. The device shall be capable of providing the premise with a minimum of 3 Ccf per person, per month, based upon the U.S. Census calculation of the average number of people in a household in the area.
 - b. The device may only be removed by Cal Water, and only after a minimum three-day period has elapsed.
 - c. Any tampering with the device may result in the discontinuation of the customer's water service and the customer being charged for any damage to Cal Water's equipment or facilities and any required service visits.

(N)

(continued)

(To be inserted by utility)

Issued by

(To be inserted by Cal. P.U.C.)

Advice Letter No. 2167-A

PAUL G. TOWNSLEY

Date Filed

Decision No. -

Vice President

Effective

Resolution No.

Rule No. 14.1

WATER SHORTAGE CONTINGENCY PLAN (continued)

(Page 4)

(T)

D. ENFORCEMENT (Continued)

(N)

d. After the removal of the device, if Cal Water verifies that the customer is using potable water for non-essential, wasteful uses, Cal Water may install another flow-restricting device without prior notice. This device may remain in place until water supply conditions warrant its removal. If, despite the installation of the device, Cal Water verifies that the customer is using potable water for non-essential and, unauthorized wasteful uses, then Cal Water may discontinue the customer's water service, as provided in its Rule No. 11.

5. **FLOW-RESTRICTING DEVICE REMOVAL CHARGES:** The charge to customers for removal of a flow-restricting device installed pursuant to this Rule is \$100 during normal business hours, and \$150 for the device to be removed outside of normal business hours.

E. WASTEFUL USES OF WATER

Except where necessary to address an immediate health or safety need or to comply with a term or condition in a permit issued by a state or federal agency, customers are prohibited, at all times, from using potable water for the following actions, as each is declared a non-essential, wasteful use of water:

1. Use of potable water through a broken or defective plumbing fixture or irrigation system when Cal Water has notified the customer in writing to repair the broken or defective plumbing fixture or irrigation system, and the customer has failed to effect such repairs within seven (7) business days of receipt of such notice;
2. The application of potable water to landscapes in a manner that causes runoff such that water flows onto adjacent property, non-irrigated areas, private and public walkways, roadways, parking lots, or structures;
3. The use of a hose that dispenses potable water to wash vehicles, including cars, trucks, buses, boats, aircraft, and trailers, whether motorized or not, except where the hose is fitted with a shut-off nozzle or device attached to it that causes it to cease dispensing water immediately when not in use.

F. MANDATORY STAGED RESTRICTIONS OF WATER USE

1. **ADOPTION OF STAGED MANDATORY RESTRICTIONS:** Cal Water may implement the following staged mandatory restrictions of water use, after notifying the Director of the Commission's Division of Water and Audits (DWA), by a Tier 1 advice letter in both hard-copy and emailed formats, of Cal Water's intent to implement a particular stage, if:

- a. Water supplies are projected to be insufficient to meet normal customer demand by Cal Water; or
- b. A water supply shortage or threatened shortage exists; or
- c. Water supplies are curtailed by a wholesale water supplier; or
- d. Directed to do so under a duly adopted emergency regulation by the Commission or other authorized government agencies.

(N)

(continued)

(To be inserted by utility)

Issued by

(To be inserted by Cal. P.U.C.)

Advice Letter No. 2167-A

PAUL G. TOWNSLEY

Date Filed

Decision No. -

NAME

Vice President

TITLE

Effective

Resolution No.

This tariff has been approved by the
California Public Utilities Commission.

 New
Canceling

Cal. P.U.C. Sheet No.
Cal. P.U.C. Sheet No.

Rule No. 14.1

(N)

WATER SHORTAGE CONTINGENCY PLAN (continued)

(Page 5)

F. MANDATORY STAGED RESTRICTIONS OF WATER USE (Continued)

2. **PUBLIC NOTICE:** Thirty (30) days prior to implementing a mandatory staged reduction in water use in this Rule, Cal Water shall notify its customer of the requirements of the particular stage implemented by Cal Water by bill insert, direct mailing, email, or bill message directing the customer to additional information on Cal Water’s website.
3. **STAGE 1 WATER SHORTAGE:** A Stage 1 Water Shortage occurs when Cal Water, the Commission, a wholesale water supplier, or other authorized government agency determines that measures are needed to reduce water consumption by customers served by public water suppliers. In addition to the prohibitions outlined in **Section E**, the following restrictions may be imposed by Cal Water, except where necessary to address an immediate health or safety need or to comply with a term or condition in a permit issued by a state or federal agency:
 - a. Outdoor Irrigation Restrictions (Stage 1)
 - i. Irrigating ornamental landscapes with potable water is limited to no more than **three (3) days** per week, on a schedule established and posted by Cal Water on its website or otherwise provided to customers by bill message, bill insert, direct mail, or email, or as follows:
 1. Customers with even-numbered addresses may irrigate on Saturdays, Tuesdays, and Thursdays.
 2. Customers with odd-numbered addresses may irrigate on Sundays, Wednesdays, and Fridays.
 3. Customers without a street address may irrigate on Saturdays, Tuesdays, and Thursdays.
 4. Notwithstanding the foregoing restrictions, irrigation of special landscape areas or commercial nurseries may occur as needed, provided that the customer who wishes to irrigate a special landscape area or commercial nursery presents Cal Water with a plan to achieve water use reductions commensurate with those that would be achieved by complying with foregoing restrictions.
 5. Notwithstanding the foregoing restrictions, when a city, county, or other local public agency in one of Cal Water’s service areas duly adopts restrictions on the number of days or hours of the day that customers may irrigate which are different than those adopted by Cal Water, Cal Water may enforce the city, county, or other local public agency’s restrictions.
 - ii. Irrigating ornamental landscape with potable water is prohibited during the hours between **8:00 a.m. and 6:00 p.m.**
 - iii. The foregoing restrictions do **not** apply to:
 1. Landscape irrigation zones that exclusively use drip irrigation systems and/or micro spray irrigation system;

(N)

(continued)

(To be inserted by utility)

Issued by

(To be inserted by Cal. P.U.C.)

Advice Letter No. 2167-A

PAUL G. TOWNSLEY

Date Filed

Decision No. -

Vice President

Effective

Resolution No.

This tariff has been approved by the
California Public Utilities Commission.

 New
Canceling

Cal. P.U.C. Sheet No.
Cal. P.U.C. Sheet No.

Rule No. 14.1

(N)

WATER SHORTAGE CONTINGENCY PLAN (continued)

(Page 6)

F. MANDATORY STAGED RESTRICTIONS OF WATER USE (Continued)

[Stage 1 (cont.)]

- 2. Irrigating ornamental landscapes with the use of a hand-held bucket or similar container, with a continuously monitored hose which is fitted with an automatic shut-off nozzle or device attached to it that causes it to cease dispensing water immediately when not in use or monitored, or for the express purpose of adjusting or repairing an irrigation system.
- b. **Obligation to Fix Leaks, Breaks or Malfunctions:** All leaks, breaks, or other malfunctions in the customer's plumbing fixture(s) or irrigation system(s) must be repaired within **five (5) business days** of written notification by Cal Water, unless other arrangements are made with Cal Water.
- c. **Prohibited Uses of Water:** Customers are prohibited from using potable water for the following actions:
 - i. The application of potable water to driveways and sidewalks;
 - ii. The use of potable water in a water feature, except where the water is part of a recirculating system;
 - iii. The application of potable water to outdoor landscapes during and within forty-eight (48) hours after measurable rainfall.
- d. Other duly adopted restrictions on the use potable water as prescribed from time to time by the Commission or other authorized government agencies are incorporated herein by reference.
- 4. **STAGE 2 WATER SHORTAGE:** A Stage 2 Water Shortage occurs when the Stage 1 Water Shortage restrictions are deemed insufficient to achieve identified water use goals established by Cal Water, the Commission, a wholesale water supplier, or other authorized government agency. In addition to the prohibited wasteful water use practices listed in Section D, the following restrictions may be imposed by Cal Water, except where necessary to address an immediate health or safety need or to comply with a term or condition in a permit issued by a state or federal agency. Differences from or additions to the previous Stage are underlined.
 - a. **Outdoor Irrigation Restrictions (Stage 2)**
 - i. Irrigating ornamental landscapes with potable water is limited to no more than **three (3) days** per week, on a schedule established and posted by Cal Water on its website or otherwise provided to customers by bill message, bill insert, direct mail, or email, or as follows:
 - 1. Customers with even-numbered addresses may irrigate on Saturdays, Tuesdays, and Thursdays.
 - 2. Customers with odd-numbered addresses may irrigate on Sundays, Wednesdays, and Fridays.

(N)

(continued)

(To be inserted by utility)
Advice Letter No. 2167-A
Decision No.

Issued by
PAUL G. TOWNSLEY
NAME
Vice President
TITLE

(To be inserted by Cal. P.U.C.)
Date Filed
Effective
Resolution No.

Rule No. 14.1

(N)

WATER SHORTAGE CONTINGENCY PLAN (continued)

(Page 7)

F. MANDATORY STAGED RESTRICTIONS OF WATER USE (Continued)

[Stage 2 (cont.)]

- 3. Customers without a street address may irrigate on Saturdays, Tuesdays, and Thursdays.
- 4. Notwithstanding the foregoing restrictions, irrigation of special landscape areas or commercial nurseries may occur as needed, provided that the customer who wishes to irrigate a special landscape area or commercial nursery presents Cal Water with a plan to achieve water use reductions commensurate with those that would be achieved by complying with foregoing restrictions.
- 5. Notwithstanding the foregoing restrictions, when a city, county, or other public agency in one of Cal Water's service areas duly adopts restrictions on the number of days or hours of the day that customers may irrigate which are different than those adopted by Cal Water, Cal Water may enforce the city, county, or other local public agency's restrictions.
- ii. Irrigating ornamental landscape with potable water is prohibited during the hours between **8:00 a.m. and 6:00 p.m.**
- iii. The foregoing restrictions do **not** apply to:
 - 1. Landscape irrigation zones that exclusively use drip irrigation systems and/or micro spray irrigation system;
 - 2. Irrigating ornamental landscapes with the use of a hand-held bucket or similar container, a continuously monitored hose which is fitted with an automatic shut-off nozzle or device attached to it that causes it to cease dispensing water immediately when not in use or monitored, or for the express purpose of adjusting or repairing an irrigation system.
- b. **Obligation to Fix Leaks, Breaks or Malfunctions:** All leaks, breaks, or other malfunctions in the customer's plumbing fixture(s) or irrigation system(s) must be repaired within **three (3) business days** of written notification by Cal Water, unless other arrangements are made with Cal Water.
- c. **Prohibited Uses of Water:** Customers are prohibited from using potable water for the following actions:
 - i. The application of potable water to driveways and sidewalks;
 - ii. The use of potable water in a water feature, except where the water is part of a recirculating system;
 - iii. The application of potable water to outdoor landscapes during and within forty-eight (48) hours after measurable rainfall;
 - iv. The serving of drinking water other than upon request in eating or drinking establishments, including but not limited to restaurants, hotels, cafes, cafeterias, bars, or other public places where food or drink are served and/or purchased;

(N)

(continued)

(To be inserted by utility)
Advice Letter No. 2167-A
Decision No. _____

Issued by
PAUL G. TOWNSLEY
NAME
Vice President
TITLE

(To be inserted by Cal. P.U.C.)
Date Filed _____
Effective _____
Resolution No. _____

This tariff has been approved by the
California Public Utilities Commission.

New
Canceling

Cal. P.U.C. Sheet No. _____
Cal. P.U.C. Sheet No. _____

Rule No. 14.1

(N)

WATER SHORTAGE CONTINGENCY PLAN (continued)

(Page 8)

F. MANDATORY STAGED RESTRICTIONS OF WATER USE (Continued)

[Stage 2 (cont.)]

- v. Irrigation of ornamental landscape on public street medians;
 - vi. Irrigation outside of newly constructed homes and buildings with potable water in a manner inconsistent with regulations or other requirements established by the California Building Standards Commission and the Department of Housing and Community Development.
 - d. Operators of hotels and motels shall provide guests with the option of choosing not to have towels and linens laundered daily. The hotel or motel shall prominently display notice of this option in each guest room using clear and easily understood language.
 - e. Limits on Filling Ornamental Lakes or Ponds: Filling or re-filling ornamental lakes or ponds with potable water is prohibited, except to the extent needed to sustain aquatic life, provided that such animals are of significant value and have been actively managed within the water feature prior to the implementation of any staged mandatory restrictions of water use as described in this Rule.
 - f. Other duly adopted restrictions on the use of potable water as prescribed from time to time by the Commission or other authorized government agencies are incorporated herein by reference.
5. STAGE 3 WATER SHORTAGE: A Stage 3 Water Shortage occurs when the Stage 2 Water Shortage restrictions are deemed insufficient to achieve identified water use goals established by Cal Water, the Commission, a wholesale water supplier, or other authorized government agency. In addition to the prohibited wasteful water use practices listed in Section D, the following restrictions may be imposed by Cal Water, except where necessary to address an immediate health or safety need or to comply with a term or condition in a permit issued by a state or federal agency. Differences from or additions to the previous Stages are underlined.
- a. Outdoor Irrigation Restrictions
 - i. Irrigating ornamental landscapes with potable water is limited to no more than **two (2) days** per week, on a schedule established and posted by Cal Water on its website or otherwise provided to customers by bill message, bill insert, direct mail, or email, or as follows:
 1. Customers with even-numbered addresses may irrigate on Saturdays and Tuesdays (previous Stages allowed Thursdays as well).
 2. Customers with odd-numbered addresses may irrigate on Sundays and Wednesdays (previous Stages allowed Fridays as well).
 3. Customers without a street address may irrigate on Saturdays and Tuesdays (previous Stages allowed Thursdays as well).

(N)

(continued)

(To be inserted by utility)

Issued by

(To be inserted by Cal. P.U.C.)

Advice Letter No. 2167-A

PAUL G. TOWNSLEY

Date Filed _____

Decision No. -

Vice President

Effective _____

TITLE

Resolution No. _____

This tariff has been approved by the
California Public Utilities Commission.

New

Canceling

Cal. P.U.C. Sheet No. _____
Cal. P.U.C. Sheet No. _____

Rule No. 14.1

(N)

WATER SHORTAGE CONTINGENCY PLAN (continued)

(Page 9)

F. MANDATORY STAGED RESTRICTIONS OF WATER USE (Continued)

[Stage 3 (cont.)]

- 4. Notwithstanding the foregoing restrictions, irrigation of special landscape areas or commercial nurseries may occur as needed, provided that the customer who wishes to irrigate a special landscape area or commercial nursery presents Cal Water with a plan to achieve water use reductions commensurate with those that would be achieved by complying with foregoing restrictions.
- 5. Notwithstanding the foregoing restrictions, when a city, county, or other local public agency in one of Cal Water's service areas duly adopts restrictions on the number of days or hours of the day that customers may irrigate which are different than those adopted by Cal Water, Cal Water may enforce the city, county, or other local public agency's restrictions.
- ii. Irrigating ornamental landscape with potable water is prohibited during the hours between **8:00 a.m. and 6:00 p.m.**
- iii. The foregoing restrictions do **not** apply to:
 - 1. Landscape irrigation zones that exclusively use drip irrigation systems and/or micro spray irrigation system;
 - 2. Irrigating ornamental landscapes with the use of a hand-held bucket or similar container, a continuously monitored hose which is fitted with an automatic shut-off nozzle or device attached to it that causes it to cease dispensing water immediately when not in use or monitored, or for the express purpose of adjusting or repairing an irrigation system.
- b. **Obligation to Fix Leaks, Breaks or Malfunctions:** All leaks, breaks, or other malfunctions in the customer's plumbing fixtures and/or irrigation system must be repaired within **two (2) business days** of written notification by Cal Water, unless other arrangements are made with Cal Water.
- c. **Prohibited Uses of Water:** Customers are prohibited from using potable water for the following actions:
 - i. The application of potable water to driveways and sidewalks;
 - ii. The use of potable water in a water feature, except where the water is part of a recirculating system;
 - iii. The application of potable water to outdoor landscapes during and within forty-eight (48) hours after measurable rainfall;
 - iv. The serving of drinking water other than upon request in eating or drinking establishments, including but not limited to restaurants, hotels, cafes, cafeterias, bars, or other public places where food or drink are served and/or purchased;
 - v. Irrigation of ornamental turf on public street medians;
 - vi. Irrigation outside of newly constructed homes and buildings with potable water in a manner inconsistent with regulations or other requirements established by the California Building Standards Commission and the Department of Housing and Community Development.
 - vii. Use of potable water for street cleaning with trucks, except for initial wash-down for construction purposes (if street sweeping is not feasible);

(N)

(continued)

(To be inserted by utility)

Issued by

(To be inserted by Cal. P.U.C.)

Advice Letter No. 2167-A

PAUL G. TOWNSLEY

Date Filed _____

Decision No. -

NAME
Vice President
TITLE

Effective _____

Resolution No. _____

This tariff has been approved by the
California Public Utilities Commission.

 New
Canceling

Cal. P.U.C. Sheet No.
Cal. P.U.C. Sheet No.

Rule No. 14.1

(N)

WATER SHORTAGE CONTINGENCY PLAN (continued)

(Page 10)

F. MANDATORY STAGED RESTRICTIONS OF WATER USE (Continued)

[Stage 3 (cont.)]

- viii. Use of potable water for construction purposes, such as consolidation of backfill, dust control, or other uses unless no other source of water or other method can be used.
 - d. Operators of hotels and motels shall provide guests with the option of choosing not to have towels and linens laundered daily. The hotel or motel shall prominently display notice of this option in each guest room using clear and easily understood language.
 - e. Limits on Filling Ornamental Lakes or Ponds: Filling or re-filling ornamental lakes or ponds with potable water is prohibited, except to the extent needed to sustain aquatic life, provided that such animals are of significant value and have been actively managed within the water feature prior to the implementation of any staged mandatory restrictions of water use as described in this Rule.
 - f. Other duly adopted restrictions on the use of potable water as prescribed from time to time by the Commission or other authorized government agencies are incorporated herein by reference.
6. STAGE 4 WATER SHORTAGE: A Stage 4 Water Shortage occurs when the Stage 3 Water Shortage restrictions are deemed insufficient to achieve identified water use goals established by Cal Water, the Commission, a wholesale water supplier, or other authorized government agency. In addition to the prohibited wasteful water use practices listed in Section D, the following restrictions may be imposed by Cal Water, except where necessary to address an immediate health or safety need or to comply with a term or condition in a permit issued by a state or federal agency. Differences from or additions to the previous Stage are underlined.
- a. Irrigating ornamental landscape with potable water is prohibited, except when a hand-held bucket or a similar container, or a continuously monitored hose which is fitted with an automatic shut-off nozzle or device attached to it that causes it to cease dispensing water immediately when not in use or monitored is used to maintain vegetation, including trees and shrubs.
 - b. Obligation to Fix Leaks, Breaks or Malfunctions: All leaks, breaks, or other malfunctions in the customer's plumbing fixtures or irrigation system must be repaired within **one (1) business day** of written notification by Cal Water, unless other arrangements are made with Cal Water.

Prohibited Uses of Water: Customers are prohibited from using potable water for the following actions:

- i. The application of potable water to driveways and sidewalks;
- ii. The use of potable water in a water feature, except where the water is part of a recirculating system;
- iii. The application of potable water to outdoor landscapes during and within forty-eight (48) hours after measurable rainfall;

(N)

(continued)

(To be inserted by utility)

Issued by

(To be inserted by Cal. P.U.C.)

Advice Letter No. 2167-A

PAUL G. TOWNSLEY
NAME

Date Filed

Decision No. -

Vice President
TITLE

Effective

Resolution No.

This tariff has been approved by the
California Public Utilities Commission.

Rule No. 14.1

(N)

WATER SHORTAGE CONTINGENCY PLAN (continued)

(Page 11)

F. MANDATORY STAGED RESTRICTIONS OF WATER USE (Continued)

[Stage 4 (cont.)]

iv. The serving of drinking water other than upon request in eating or drinking establishments, including but not limited to restaurants, hotels, cafes, cafeterias, bars, or other public places where food or drink are served and/or purchased;

[Note that items previously identified as (v) and (vi) in Stage 3 have been eliminated.]

v. Use of potable water for street cleaning with trucks (the previous Stage allowed certain exceptions);

vi. Use of potable water for construction purposes, such as consolidation of backfill, dust control, or other uses (the previous Stage allowed certain exceptions).

c. Operators of hotels and motels shall provide guests with the option of choosing not to have towels and linens laundered daily. The hotel or motel shall prominently display notice of this option in each guest room using clear and easily understood language.

d. Limits on Filling Ornamental Lakes or Ponds: Filling or re-filling ornamental lakes or ponds with potable water is prohibited, except to the extent needed to sustain aquatic life, provided that such animals are of significant value and have been actively managed within the water feature prior to the implementation of any staged mandatory restrictions of water use as described in this Rule.

f. Other duly adopted restrictions on the use of utility-supplied potable water as prescribed from time to time by the Commission or other authorized government agencies, commissions, or officials are incorporated herein by reference.

G. ADOPTION OF STAGED MANDATORY WATER USE REDUCTIONS (for Schedule 14.1)

1. ADDITION OF SCHEDULE 14.1: If, in the opinion of Cal Water, more stringent water conservation measures are required due to supply conditions or government directive, Cal Water may request the addition of a Schedule No. 14.1 – Staged Mandatory Water Use Reductions, via a Tier 2 advice letter.

A. Cal Water may not activate Schedule No. 14.1 until it has been authorized to do so by the California Public Utilities Commission, as delegated to its Division of Water and Audits.

B. A Schedule No. 14.1 that has been authorized by the California Public Utilities Commission shall remain dormant until triggered by specific conditions detailed in the Schedule 14.1 tariff and Cal Water has requested and received authorization for activating a stage by the California Public Utilities Commission.

(N)

(continued)

(To be inserted by utility)
Advice Letter No. 2167-A
Decision No. -

Issued by
PAUL G. TOWNSLEY
NAME
Vice President
TITLE

(To be inserted by Cal. P.U.C.)
Date Filed
Effective
Resolution No.

This tariff has been approved by the
California Public Utilities Commission.

New

Canceling

Cal. P.U.C. Sheet No. _____
Cal. P.U.C. Sheet No. _____

Rule No. 14.1

(N)

WATER SHORTAGE CONTINGENCY PLAN (continued)

(Page 12)

G. ADOPTION OF STAGED MANDATORY WATER USE REDUCTIONS (for Schedule 14.1) (continued)

- c. Notice of the Tier 2 advice letter and associated public participation hearing, if required, shall be provided to customers through a bill insert or a direct mailing, as set forth in Subsection 5 (Public Notice) below.
- d. Cal Water shall comply with all requirements of Sections 350-358 of the California Water Code.
- e. The Tier 2 advice letter requesting the addition of a Schedule No. 14.1 shall include, but not be limited to:
 - i. A proposed Schedule No. 14.1 tariff, which shall include but not be limited to:
 - 1. Applicability,
 - 2. Territory applicable to,
 - 3. A detailed description of each stage of water budgets (the number of stages requested for a ratemaking area may vary depending on the specifics of the water shortage event),
 - 4. A detailed description of the trigger(s) that activates each stage of water budgets,
 - 5. A detailed description of each water use restriction for each stage of water budgets,
 - 6. Water use violation levels, written warning levels, associated fines, if applicable, and exception procedures,
 - 7. Conditions for installation of a flow restrictor,
 - 8. Charges for removal of flow restrictors, and
 - 9. Special conditions
 - ii. Justification for, and documentation and calculations in support of the water budgets.

2. Conditions for Activating Schedule No. 14.1: Cal Water may file a Tier 1 advice letter to request activation of a particular stage of its Schedule No. 14.1 tariff if:

- a. Cal Water, the California Public Utilities Commission, wholesale water supplier, or other government agency declares an emergency requiring mandatory water budgets, mandatory water rationing, or mandatory water allocations; or
- b. A government agency declares a state of emergency in response to severe drought conditions, earthquake or other catastrophic event that severely reduces Cal Water's water supply; or
- c. Cal Water is unable to achieve water conservation targets set by itself; or
- d. Water conservation targets set by itself or a governing agency are insufficient; or
- e. Cal Water chooses to subsequently activate a different stage of its Schedule No. 14.1 tariff.

(continued)

(To be inserted by utility)

Advice Letter No. 2167-A

Decision No. -

Issued by

PAUL G. TOWNSLEY

NAME

Vice President

TITLE

(To be inserted by Cal. P.U.C.)

Date Filed _____

Effective _____

Resolution No. _____

This tariff has been approved by the
California Public Utilities Commission.

 New
Canceling

Cal. P.U.C. Sheet No.
Cal. P.U.C. Sheet No.

Rule No. 14.1

(N)

WATER SHORTAGE CONTINGENCY PLAN (continued)

(Page 13)

G. ADOPTION OF STAGED MANDATORY WATER USE REDUCTIONS (for Schedule 14.1) (continued)

- a. Include, but not be limited to, a justification for activating the particular stage of mandatory water use reductions, as well as the period during which the particular stage will be in effect.
 - b. Be accompanied by the customer notification measures detailed in sub-section 5 (Public Notice) below.
4. De-Activating Schedule No. 14.1: When Schedule No. 14.1 is activated and Cal Water determines that water supplies are again sufficient to meet normal demands, and mandatory water use reductions are no longer necessary, Cal Water shall seek the approval of the California Public Utilities Commission, via a Tier 1 advice letter, to deactivate the particular stage of mandatory water use reductions that had been authorized.

5. Public Notice

- a. When Cal Water requests the addition of a Schedule 14.1 – Staged Mandatory Water Use Reductions Tariff, via a Tier 2 advice letter, it shall provide notice of the Tier 2 advice letter and associated public hearing provided to customers through bill inserts or direct mailing, and it shall comply with all requirements of Sections 350-358 of the California Water Code (CWC), including but not limited to the following:
 - i. In order to be in compliance with both the General Order 96-B and CWC, notice shall be provided via both newspaper and bill insert/direct mailing.
 - ii. One notice shall be provided for each advice letter filed, that includes both notice of the filing of the Tier 2 advice letter as well as the details of the public hearing (date, time, place, etc.).
 - iii. The public meeting shall be held after the Tier 2 advice letter is filed, and before the Commission authorizes the addition of Schedule 14.1 to the tariff except in cases of emergency water shortages approved by DWA.
 - iv. Cal Water shall consult with Division of Water and Audits staff prior to filing advice letter, in order to determine details of public meeting.
- b. In the event that Schedule No. 14.1- Staged Mandatory Water Use Reductions Tariff is triggered, and Cal Water requests activation through the filing of a Tier 1 advice letter, Cal Water shall notify its customers and provide each customer with a summary of Schedule No. 14.1 by means of bill insert or direct mailing. Notification shall take place prior to imposing any penalties associated with this plan. If activation of Schedule No. 14.1 occurs one year or more since the public hearing associated with adding Schedule 14.1 to its tariffs, then Cal Water shall conduct a public hearing pursuant to California Water Code Section 351 prior to activating a stage of its Mandatory Water Use Reduction Tariff.
- c. During the period that a stage of Schedule No. 14.1 is activated, Cal Water shall provide customers with updates in at least every other bill, regarding its water supply status and the results of customers' conservation efforts.

(N)

[end]

(To be inserted by utility)
Advice Letter No. 2167-A
Decision No. -

Issued by
PAUL G. TOWNSLEY
NAME
Vice President
TITLE

(To be inserted by Cal. P.U.C.)
Date Filed
Effective
Resolution No.

This tariff was approved by the CPUC.
 An original stamped version is
 available upon request.

Schedule No. 14.1
WATER SHORTAGE CONTINGENCY PLAN
WITH STAGED MANDATORY REDUCTIONS AND DROUGHT SURCHARGES

Page 1

A. APPLICABILITY

1. This schedule applies to all of California Water Service’s regulated ratemaking areas in California, as well as Grand Oaks Water.

B. GENERAL INFORMATION

1. All expenses incurred by California Water Service to implement Rule 14.1, and Schedule 14.1, and requirements of the California State Water Resources Control Board (“Water Board”) that have not been considered in a General Rate Case or other proceeding shall be accumulated by Cal Water in a separate memorandum account, authorized in Resolution W-4976, for disposition as directed or authorized from time to time by the Commission.
2. All monies collected by Cal Water through waste of water penalties established in this schedule shall be recorded in the appropriate memorandum account and used to offset the expenses described in Section 1 above.
3. Except in the case of Grand Oaks, all monies collected by Cal Water through drought surcharges, as established by the Mandatory Water Budgets found in Schedule 14.1, shall be recorded in the appropriate Water Revenue Adjustment Mechanism (“WRAM”) account and used to offset under-collected revenues.
4. To the extent that any provision in this Schedule is inconsistent with Rule 14.1, the provisions of this Schedule apply. (D)
5. On April 1, 2015, the Governor of the State of California issued Executive Order B-29-15 due to severe drought conditions. The Executive Order, among other requirements, directs the State Water Resources Control Board (“Water Board”) to impose restrictions on urban water suppliers like Cal Water to achieve a statewide 25% reduction in potable urban usage, as compared with the amount used in 2013, through February 2016. (L)
 |
 |
 (L)
 (D)
 Urban water suppliers must develop rate structures and other pricing mechanisms, such as surcharges and penalties, to achieve 25% water conservation. (L)
 |
6. On May 5, 2015, the Water Board issued an Emergency Regulation by Resolution No. 2015-0032 due to continuing drought conditions with specific water use reductions, by service area, and prohibitions on how end-use customers can use potable water. On May 7, 2015, the California Public Utilities Commission (“Commission”) issued Resolution W-5041 ordering compliance with the mandates of the Governor and the Water Board. (L)
 |
 |
7. On November 13, 2015, the Governor of the State of California issued Executive Order B-36-15 that directed the Water Board to, if drought conditions persist through January 2016, extend until October 31, 2016 restrictions to achieve a statewide reduction in potable usage. (N)
 |
 |
8. On February 2, 2016, the Water Board adopted an extended and revised Emergency Regulation due to continuing drought conditions. On February 11, 2016, the Commission issued Resolution W-5082 ordering compliance with the mandates of the Governor and the Water Board. (N)
 |
 |

C. DEFINITIONS

For the purposes of this Schedule, the following terms have the meanings set forth in this section.
 (These are the same as in Rule 14.1, unless otherwise specified.)

1. “Commercial nursery” means the use of land, buildings or structures for the growing and/or storing of flowers, fruit trees, ornamental trees, vegetable plants, shrubs, trees and similar vegetation for the purpose of transplanting, for use as stock or grafting, and includes the retail sale or wholesale distribution of such items directly from the premises/lot.

(continued)

(To be inserted by utility) Advice Letter No. <u>2211</u> Decision No. <u>-</u>	Issued by PAUL G. TOWNSLEY <small>NAME</small> Vice President <small>TITLE</small>	(To be inserted by Cal. P.U.C.) Date Filed <u>March 25, 2016</u> Effective <u>March 31, 2016</u> Resolution No. _____
---	--	--

This tariff was approved by the CPUC.
An original stamped version is
available upon request.

New

Canceling

Cal. P.U.C. Sheet No. 10760 -W
Cal. P.U.C. Sheet No. _____

Schedule No. 14.1

(N)

WATER SHORTAGE CONTINGENCY PLAN
WITH STAGED MANDATORY REDUCTIONS AND DROUGHT SURCHARGES

Page 2

C. DEFINITIONS (Continued)

2. "Drip irrigation system" means a non-spray, low-pressure, and low volume irrigation system utilizing emission devices with a precipitation or flow rate measured in gallons per hour (GPH), designed to slowly apply small volumes of water at or near the root zone of plants or other landscaping.
3. "Flow rate" means the rate at which water flows through pipes, valves, and emission devices, measured in gallons per minute (GPM), gallons per hour (GPH), inches per hour (IPH), hundred cubic feet (Ccf), or cubic feet per second (CFS).
4. "Flow-restricting device" means valves, orifices, or other devices that reduce the flow of potable water through a service line, which are capable of passing a minimum of 3 Ccf per person, per month, based upon the U.S. Census calculation of the average number of people in a household in the area.
5. "High-efficiency sprinkler systems" means an irrigation system with emission devices, such as sprinkler heads or nozzles, with a precipitation or flow rate no greater than one IPH.
6. "Irrigation" means the application of potable water by artificial means to landscape.
7. "Irrigation system" means the components of a system meant to apply water to an area for the purpose of irrigation, including, but not limited to, piping, fittings, sprinkler heads or nozzles, drip tubing, valves, and control wiring.
8. "Landscape" means all of the outdoor planting areas, turf areas, and water features at a particular location.
9. "Measureable rainfall" means any amount of precipitation of more than one-tenth of an inch (0.1").
10. "Micro spray irrigation system" means a low-pressure, low-volume irrigation system utilizing emission devices that spray, mist, sprinkle, or drip with a precipitation or flow rate measured in GPH, designed to slowly apply small volumes of water to a specific area.
11. "Ornamental landscape" means shrubs, bushes, flowers, ground cover, turf, lawns, and grass planted for the purpose of improving the aesthetic appearance of property, but does not include crops or other agricultural products or special landscape areas.
12. "Ornamental turf" means a ground cover surface of grass that can be mowed and is planted for the purpose of improving the aesthetic appearance of the property, but does not include crops or other agricultural products or special landscape areas.
13. "Plumbing fixture" means a receptacle or device that is connected to a water supply system, including, but not limited to, pipes, toilets, urinals, showerheads, faucets, washing machines, water heaters, tubs, and dishwashers.
14. "Potable water" means water supplied by Cal Water which conforms to the federal and state standards for human consumption.
15. "Properly programmed" means a smart irrigation controller that has been programmed according to the manufacturer's instructions and site-specific conditions.
16. "Real-time water measurement device" means a device or system that provides regularly updated electronic information regarding the customer's water use.
17. "Runoff" means water which is not absorbed by the soil or landscape to which it is applied and flows from the landscape onto other areas.
18. "Smart irrigation controller" means an automatic device used to remotely control valves that operate an irrigation system that has been tested by an American National Standards Institute accredited third-party certifying body or

(N)

(continued)

(To be inserted by utility)
Advice Letter No. 2168-A
Decision No. -

Issued by
PAUL G. TOWNSLEY
NAME
Vice President
TITLE

(To be inserted by Cal. P.U.C.)
Date Filed May 27, 2017
Effective June 1, 2015
Resolution No. _____

This tariff was approved by the CPUC.
An original stamped version is
available upon request.

Schedule No. 14.1
WATER SHORTAGE CONTINGENCY PLAN
WITH STAGED MANDATORY REDUCTIONS AND DROUGHT SURCHARGES (continued)

Page 3

C. DEFINITIONS (Continued)

laboratory in accordance with the Environmental Protection Agency’s WaterSense program (or an analogous successor program), and certified by such body or laboratory as meeting the performance and efficiency requirements of such program, or the more stringent performance and efficiency requirements of another similar program.

- 19. “Special landscape area” means an area of the landscape dedicated solely to edible plants and areas dedicated to active play such as parks, sports fields, golf courses, and where turf provides a playing surface.
- 20. “Turf” means a ground cover surface of grass that can be mowed.
- 21. “Water feature” means a design element where open, artificially supplied water performs an aesthetic or recreation feature, including, but not limited to, ponds, lakes, waterfalls, fountains, and streams.
- 22. “Water use evaluation” means an evaluation of the efficiency of indoor water-using devices, including, but not limited to, measurement of flow rates for all existing showerheads, faucets, and toilets, inspection for leaks, and providing written recommendations to improve the efficiency of the indoor water-using fixtures and devices and/or an evaluation of the performance of an irrigation system, including, but not limited to, inspection for leaks, reporting of overspray or runoff, and providing written recommendations to improve the performance of the irrigation system.

D. WASTE OF WATER PENALTIES

Each Stage of this Schedule establishes certain restrictions on the use of potable water. Violating the restrictions set forth in a particular Stage while it is in effect is declared a non-essential, wasteful use of potable water. Cal Water is authorized to take the following actions when its personnel verify a customer is using potable water for non-essential, wasteful uses. No person shall have any right or claim in law or in equity, against Cal Water because of, or as a result of, any matter or thing done or threatened to be done pursuant to the restrictions on using potable water for non-essential, wasteful uses.

Note: When a Stage in this Schedule has been activated, Section D in this Schedule supersedes Section D (Enforcement) in Rule 14.1.

1. FIRST VIOLATION: Cal Water shall provide the customer with a written notice of violation. In addition, Cal Water is authorized to take the following actions:

- a. If the customer currently receives service through a metered connection, install a real-time water measurement device on the customer’s service line and provide the customer with access to information from the device. The cost of the device, including installation and ongoing operating costs, may be billed to the customer, and nonpayment may result in discontinuance of service. (C)
- b. If the customer does not currently receive service through a metered connection, install a water meter on the customer’s service line, charge the customer for water use pursuant to Cal Water’s metered service tariffs and rules, and install a real-time water measurement device on the customer’s service line and provide the customer with access to information from the device. The cost of the device, including installation and ongoing operating costs, may be billed to the customer, and nonpayment may result in discontinuance of service. (C)

2. SECOND VIOLATION: If Cal Water verifies that the customer has used potable water for non-essential, wasteful uses after having been notified of the first violation, Cal Water shall provide the customer with a second written notice of violation. In addition to the actions prescribed under the first violation above, Cal Water is authorized to take the following actions:

- a. Apply the following waste of water penalties, which are in addition to any other charges authorized by this Schedule or other Cal Water tariffs.
 - i. If Stage 1 is in effect, \$25 (Stage 1 is detailed below in Section E).
 - ii. If Stage 2 is in effect, \$50 (Stage 2 is detailed below in Section F).

(continued)

(To be inserted by utility)
Advice Letter No. 2211
Decision No. -

Issued by
PAUL G. TOWNSLEY
NAME
Vice President
TITLE

(To be inserted by Cal. P.U.C.)
Date Filed March 25, 2016
Effective March 31, 2016

Resolution No.

This tariff was approved by the CPUC.
An original stamped version is
available upon request.

New
Canceling

Cal. P.U.C. Sheet No. 10758 -W
Cal. P.U.C. Sheet No.

Schedule No. 14.1

(N)

**WATER SHORTAGE CONTINGENCY PLAN
WITH STAGED MANDATORY REDUCTIONS AND DROUGHT SURCHARGES (continued)**

Page 4

D. WASTE OF WATER PENALTIES (Continued)

- iii. If Stage 3 is in effect, \$100 (Stage 3 is detailed below in Section G).
 - iv. If Stage 4 is in effect, \$200 (Stage 4 is detailed below in Section H).
- b. At its sole discretion, waive the waste of water penalty if the customer participates in a water use evaluation provided by Cal Water and/or provides documentation to Cal Water proving that a drip irrigation system, micro spray irrigation system, high-efficiency sprinkler system, or properly programmed smart irrigation controller has been installed, after a notice of violation was delivered, and is in use at the customer's service address.
- 3. THIRD VIOLATION:** If Cal Water verifies that the customer has used potable water for non-essential, wasteful uses after having been notified of the second violation, Cal Water shall provide the customer with a third written notice of violation. In addition to the actions prescribed under the first and second violation above, Cal Water is authorized to take the following actions:
- a. Apply the following waste of water penalties, which are in addition to any other charges authorized by this Schedule or other Cal Water tariffs.
 - i. If Stage 1 is in effect, \$50 (Stage 1 is detailed below in Section E).
 - ii. If Stage 2 is in effect, \$100 (Stage 2 is detailed below in Section F).
 - iii. If Stage 3 is in effect, \$200 (Stage 3 is detailed below in Section G).
 - iv. If Stage 4 is in effect, \$400 (Stage 4 is detailed below in Section H).
 - b. At its sole discretion, waive the waste of water surcharge if the customer participates in a water use evaluation provided by Cal Water and/or provides documentation to Cal Water proving that a drip irrigation system, micro spray irrigation system, high-efficiency sprinkler system, or properly programmed smart irrigation controller has been installed, after notice of violations have been delivered, and is in use at the customer's service address.
- 4. FOURTH VIOLATION:** If Cal Water verifies that the customer has used potable water for non-essential, wasteful uses after having been notified of the third violation, Cal Water shall provide the customer with a fourth written notice of violation. In addition to actions set forth in previous violations prescribed above, Cal Water is authorized to install a flow-restricting device on the customer's service line. Cal Water shall not be held liable for any injuries, damages, and/or consequences arising from the installation of a flow restricting device.
- 5. EGREGIOUS VIOLATIONS:** Notwithstanding the foregoing framework for penalties, customers who Cal Water has verified are egregiously using potable water for non-essential, wasteful uses are subject to having a flow-restricting device installed on their service line. After providing the customer with one notice of egregious violation, either by direct mail or door hanger, which documents the egregious use of potable water for non-essential, wasteful uses and explains that failure to correct the violation may result in the installation of a flow-restricting device on the customer's service line, Cal Water is authorized to install a flow-restricting device on the customer's service line. Cal Water shall not be held liable for any injuries, damages, and/or consequences arising from the installation of a flow restricting device.
- 6. NOTICES OF VIOLATION:**
- a. Unless otherwise specified, written notices of violation provided to customers pursuant to this Schedule shall document the verified violation and alert the customer to the fact that future violations of the restricted uses of potable water may result in a real-time water measurement device being installed on the customer's service line at the customers expense, waste of water surcharges being applied to the customer's bill, the installation of a flow-restricting device on the customer's service line, or the discontinuation of the customer's service.

(N)

(continued)

(To be inserted by utility)
Advice Letter No. 2168-A
Decision No. -

Issued by
PAUL G. TOWNSLEY
NAME
Vice President
TITLE

(To be inserted by Cal. P.U.C.)
Date Filed May 27, 2017
Effective June 1, 2015
Resolution No.

This tariff was approved by the CPUC.
An original stamped version is
available upon request.

New
Canceling

Cal. P.U.C. Sheet No. 10757 -W
Cal. P.U.C. Sheet No.

Schedule No. 14.1

(N)

WATER SHORTAGE CONTINGENCY PLAN
WITH STAGED MANDATORY REDUCTIONS AND DROUGHT SURCHARGES (continued)

Page 5

D. WASTE OF WATER PENALTIES (Continued)

b. If Cal Water elects to install a flow-restricting device on a customer's service line, the written notice shall document the steps the customer must take in order for the flow-restricting device to be removed, and shall explain that after the flow-restricting device is removed, it may be reinstalled, without further notice, if the customer is again verified by Cal Water to be using potable water for non-essential, wasteful uses.

7. FLOW RESTRICTING DEVICE CONDITIONS: The installation of a flow-restricting device on a customer's service line is subject to the following conditions:

- a. The device shall be capable of providing the premise with a minimum of 3 Ccf per person, per month, based upon the U.S. Census calculation of the average number of people in a household in the area.
- b. The device may only be removed by Cal Water, and only after a minimum three-day period has elapsed.
- c. Any tampering with the device may result in the discontinuation of the customer's water service and the customer being charged for any damage to Cal Water's equipment or facilities and any required service visits.
- d. After the removal of the device, if Cal Water's personnel verify that the customer is using potable water for non-essential, wasteful uses, Cal Water may install another flow-restricting device without prior notice. This device shall remain in place until water supply conditions warrant its removal. If, despite the installation of the device, Cal Water's personnel verifies that the customer is using potable water for non-essential, wasteful uses, then Cal Water may discontinue the customer's water service, as provided in its Rule No. 11.

8. FLOW-RESTRICTING DEVICE REMOVAL CHARGES: The charge to customers for removal of a flow-restricting device installed pursuant to this Schedule is \$100 during normal business hours, and \$150 for the device to be removed outside of normal business hours.

E. STAGE ONE WATER USE RESTRICTIONS

1. WASTEFUL USES OF WATER (STAGE 1)

The following restrictions may be imposed by Cal Water, except where necessary to address an immediate health or safety need, or to comply with a term or condition in a permit issued by a state or federal agency:

- a. Outdoor Irrigation Restrictions (Stage 1)
 - i. Irrigating ornamental landscapes with potable water is limited to no more than **three (3) days per week**, on a schedule established and posted by Cal Water on its website or otherwise provided to customers by bill message, bill insert, direct mail, or email, as follows:
 - 1. Customers with even-numbered addresses may irrigate on Saturdays, Tuesdays, and Thursdays.
 - 2. Customers with odd-numbered addresses may irrigate on Sundays, Wednesdays, and Fridays.
 - 3. Customers without a street address may irrigate on Saturdays, Tuesdays, and Thursdays.

(N)

(continued)

(To be inserted by utility)
Advice Letter No. 2168-A
Decision No. -

Issued by
PAUL G. TOWNSLEY
NAME
Vice President
TITLE

(To be inserted by Cal. P.U.C.)
Date Filed May 27, 2017
Effective June 1, 2015

Resolution No.

This tariff was approved by the CPUC.
An original stamped version is
available upon request.

Schedule No. 14.1

(N)

WATER SHORTAGE CONTINGENCY PLAN
WITH STAGED MANDATORY REDUCTIONS AND DROUGHT SURCHARGES (continued)

Page 6

E. STAGE ONE WATER USE RESTRICTIONS (Continued)

- 4. Notwithstanding the foregoing restrictions, irrigation of special landscape areas or commercial nurseries may occur as needed, provided that the customer who wishes to irrigate a special landscape area or commercial nursery presents Cal Water with a plan to achieve water use reductions commensurate with those that would be achieved by complying with foregoing restrictions.
- 5. Notwithstanding the foregoing restrictions, when a city, county, or other local public agency in one of Cal Water's service areas duly adopts restrictions on the number of days or hours of the day that customers may irrigate that are different than those adopted by Cal Water, Cal Water may enforce the city, county, or other local public agency's restrictions.
- ii. Irrigating ornamental landscape with potable water is prohibited during the hours between **8:00 a.m. and 6:00 p.m.**
- iii. The foregoing restrictions do **not** apply to:
 - 1. Landscape irrigation zones that exclusively use drip irrigation systems and/or micro spray irrigation system;
 - 2. Irrigating ornamental landscapes with the use of a hand-held bucket or similar container, with a continuously monitored hose which is fitted with an automatic shut-off nozzle or device attached to it that causes it to cease dispensing water immediately when not in use or monitored, or for the express purpose of adjusting or repairing an irrigation system.
- b. **Obligation to Fix Leaks, Breaks or Malfunctions:** All leaks, breaks, or other malfunctions in the customer's plumbing fixtures and/or irrigation system must be repaired within **five (5) business days** of written notification by Cal Water, unless other arrangements are made with Cal Water.
- c. **Prohibited Uses of Water:** Customers are prohibited from using potable water for the following actions:
 - i. The application of potable water to landscapes in a manner that causes runoff such that water flows onto adjacent property, non-irrigated areas, private and public walkways, roadways, parking lots, or structures;
 - ii. The use of a hose that dispenses potable water to wash vehicles, including cars, trucks, buses, boats, aircraft, and trailers, whether motorized or not, except where the hose is fitted with a shut-off nozzle or device attached to it that causes it to cease dispensing water immediately when not in use.
 - iii. The application of potable water to driveways and sidewalks;
 - iv. The use of potable water in a water feature, except where the water is part of a recirculating system;
 - v. The application of potable water to outdoor landscapes during and within forty-eight (48) hours after measurable rainfall (see Definitions);
 - vi. The serving of drinking water other than upon request in eating or drinking establishments, including but not limited to restaurants, hotels, cafes, cafeterias, bars, or other public places where food or drink are served and/or purchased;
 - vii. Irrigation of ornamental turf on public street medians with potable water;
 - viii. Irrigation outside of newly constructed homes and buildings with potable water in a manner inconsistent with regulations or other requirements established by the California Building Standards Commission and the Department of Housing and Community Development.
- d. Operators of hotels and motels shall provide guests with the option of choosing not to have towels and linens laundered daily. The hotel or motel shall prominently display notice of this option in each guest room using clear and easily understood language.

(continued)

(N)

(To be inserted by utility)

Issued by

(To be inserted by Cal. P.U.C.)

Advice Letter No. 2168-A

PAUL G. TOWNSLEY

Date Filed May 27, 2017

Decision No. -

Vice President
TITLE

Effective June 1, 2015

Resolution No.

This tariff was approved by the CPUC.
 An original stamped version is
 available upon request.

Schedule No. 14.1

WATER SHORTAGE CONTINGENCY PLAN
WITH STAGED MANDATORY REDUCTIONS AND DROUGHT SURCHARGES (continued)

Page 7

E. STAGE ONE WATER USE RESTRICTIONS (Continued)

[Stage 1 (cont.)]

- e. Limits on Filling Ornamental Lakes or Ponds: Filling or re-filling ornamental lakes or ponds with potable water is prohibited, except to the extent needed to sustain aquatic life, provided that such animals are of significant value and have been actively managed within the water feature prior to the implementation of any staged mandatory restrictions of water use as described in this Schedule.
- f. Other duly adopted restrictions on the use of potable water as prescribed from time to time by the Commission or other authorized government agencies are incorporated herein by reference.

F. STAGE TWO WATER USE RESTRICTIONS

1. MANDATORY WATER BUDGETS AND BANKING (STAGE 2)

As described in greater detail below, the Water Board has mandated reductions in potable urban usage, as compared with the amount used in 2013, in each of Cal Water’s service areas. Water suppliers must develop rate structures and other pricing mechanisms, such as surcharges and penalties, to achieve these mandated reductions (T)

a. **Mandatory Reduction Percentages:** The Water Board has established increasing levels of required water reduction for each service areas based upon the residential per capita per day use (R-GPCD) in that service area for the three summer months of July through September 2014. The Water Board’s approach considers the relative per capita water usage in each service area and requires that those areas with high per-capita use achieve proportionally greater reductions than those with low use. The Water Board has also allowed for adjustments to these required water reductions based on specific criteria. (T)

Each month, the Water Board determines whether a service area has met its mandatory reduction percentage by calculating cumulative savings in the service area since June 2015, and comparing those with the amount of water used during the same months in 2013. (T)

b. **Customer Water Budgets:** Each customer with metered potable water service (residential and non-residential customers) will receive an individualized “Water Budget” for each billing period. (T)

i. The Water Budget will be based on the units of water (CCF) that customer used in the same billing period in 2013, minus the Mandatory Reduction Percentage established by the Water Board for that customer’s service area. A customer’s Water Budget will vary according to their monthly water usage in 2013. Cal Water shall notify its customers of any changes to the Mandatory Reduction Percentage by the Water Board through bill inserts or direct mailings prior to applying the changed percentage in the requirements in this Schedule, consistent with the "Update" process described in Section F.I.d.(iv) of this Schedule. Cal Water shall also include the current Mandatory Reduction Percentage in effect for each service area on its website. (C)

ii. If a customer was not in his or her current location in 2013, the average monthly consumption will be used as a starting budget. If customers have a unique situation and the average budget is not appropriate, they can file an appeal to have their Water Budget increased. Cal Water may also modify the starting budget to reflect suitable use. (T)

iii. The Water Budget for the following billing period will appear on each customer’s water bill. Customers will also be able to find their Water Budgets, and their individual water use history dating back to 2013, by going to usage.calwater.com (do not include “www”), and entering their account number, street (or house) number, and ZIP code. (T)

(D)

(continued)

This tariff was approved by the CPUC.
 An original stamped version is
 available upon request.

Schedule No. 14.1
WATER SHORTAGE CONTINGENCY PLAN
WITH STAGED MANDATORY REDUCTIONS AND DROUGHT SURCHARGES (continued)

F. STAGE TWO WATER USE RESTRICTIONS (continued)

1. MANDATORY WATER BUDGETS AND BANKING (STAGE 2) (continued)

- c. **Minimum Water Budgets:** A minimum monthly amount of water that protects the health and safety of customers will be established for each service area as a Minimum Water Budget for single-family residential customers.
 - i. No single-family residential customer will have a water budget that is below the threshold of the monthly Minimum Water Budget, even if applying the Mandatory Reduction Percentage to that customer's 2013 usage would result in a lower amount.
 - ii. The Minimum Water Budget for each service area is identified in **Appendix A**. (For areas with bi-monthly billing and bi-monthly water budgets, the Minimum Water Budget in Appendix A should be doubled for the billing period.)
- d. **Drought Surcharges:** If a customer uses more units of potable water (CCF) than their Water Budget in a billing period, that customer's water bill may reflect an additional "Drought Surcharge" for each unit of water over the Water Budget, depending on the amount of excess usage (according to usage tiers described below).
 - i. **Tier A and Tier B Excess Water Usage:** Excess water usage above a customer's Water Budget may fall into one or both of two tiers – Tier A and Tier B. The amount of usage in Tiers A and B varies by service area, and depends upon whether an area has met its Mandatory Reduction Percentage on a cumulative basis.

 For the purposes of Drought Surcharges, each service area will fall into one of two categories – those in compliance with the Mandatory Reduction Percentage, and those not in compliance. There are two sample tables in the last section of this Schedule (**Section I**). The first sample table identifies the Tier A and B usage amounts for those service areas that are in compliance with their Mandatory Reduction Percentage, as of the date specified in **Appendix A**. The second sample table identifies the Tier A and B usage amounts for those service areas that are not in compliance with their Mandatory Reduction Percentage, as of the date specified in **Appendix A**.
 - ii. **Current Surcharges and Tiers:** **Appendix A** to this schedule provides the Drought Surcharge rate per unit of water and the excess water usage in Tiers A and B that are currently in effect for each service area.

At this time, Drought Surcharges only apply to excess water usage that falls within "Tier B." Excess water usage in Tier A constitutes a "courtesy" tier to which Drought Surcharges are not applied. As stated below under Water Banking, however, all excess water usage will be applied against a customer's "banked" water amounts, regardless of whether the usage falls within Tier A or Tier B.

 Customers will continue to pay the normal tariffed rates for potable water, in addition to any applicable Drought Surcharges. Cal Water retains the right to increase the surcharges if there are changes to the rates in the future.
 - iii. **Current Compliance Status of Service Area:** **Appendix B** to this schedule provides the Mandatory Reduction Percentage adopted by the Water Board for each area, and the actual cumulative savings for each area, **as of the date specified in Appendix A. Drought Surcharges will be applied based on Tier A and B excess water usage beginning with the first day of each billing period that starts on or after March 31, 2016.**
 - iv. **Updates:** An increase in the excess usage designated in Tier A, an increase in Customer Water Budgets, or a decrease in Drought Surcharge rates, are "less restrictive" tariff changes that may be implemented via a Tier 1 advice letter.

 A decrease in the excess usage designated in Tier A, a decrease in Customer Water Budgets, or an increase in Drought Surcharge rates are "more restrictive" tariff changes that shall be implemented by filing a Tier 2 advice letter. Cal Water shall notify its customers, and provide each customer with a summary of the changes by means of a bill insert or direct mailing, prior to the effective date of a more restrictive tariff change.

 A service area's compliance status, which determines the amount of excess usage designated for Tiers A and B, shall be updated no more than once every 90 days, or to implement different requirements of the Water Board as needed.

(continued)

This tariff was approved by the CPUC.
An original stamped version is
available upon request.

Schedule No. 14.1
WATER SHORTAGE CONTINGENCY PLAN
WITH STAGED MANDATORY REDUCTIONS AND DROUGHT SURCHARGES (continued)

(T)

F. STAGE TWO WATER USE RESTRICTIONS (continued)

|

1. MANDATORY WATER BUDGETS AND BANKING (STAGE 2) (continued)

(T)

e. **Water Banking:** Customers will be able to “bank” unused units of water from their water budget for use in future billing periods.

(L)

- i. Should a customer exceed his or her monthly budget, any banked units of water will be applied to the overage before drought surcharges are imposed.
- ii. Banked water units can only offset future usage that exceeds a water budget.

f. **Water Budget Appeals:** If specified criteria are met, a customer can file an appeal to have his or her water budget increased.

- i. The reasons appeals may be considered include: water use necessary for health and safety; business or economic needs, including process-water requirements; significant long-term savings achieved since 2011; average monthly water use in 2014 that is at least 50% lower than district average; and large animal care (e.g. horse).
- ii. All appeals must be submitted online at www.calwater.com/appeal or via a written application form (available at www.calwater.com/appeal or from our local Customer Center).
- iii. Surcharges incurred during the appeal review period may be waived if the review takes an extended period of time.

2. WASTEFUL USES OF WATER (STAGE 2)

Cal Water may continue to impose the restrictions on the wasteful use of water as outlined in Stage One, except where necessary to address an immediate health or safety need or to comply with a term or condition in a permit issued by a state or federal agency.

G. STAGE THREE WATER USE RESTRICTIONS

1. MANDATORY WATER BUDGETS AND BANKING (STAGE 3)

Water budgets will be based on a customer’s consumption during a historical base period and will include a percentage reduction designed to meet necessary water-use reductions. Cal Water may include provisions such as minimum water budgets to protect the health and safety of customers, and water banking allowing customers additional flexibility with regard to their required reductions.

In addition to the normal rate paid for the unit of water, a drought surcharge will be charged to a customer for each unit of water used over the established water budget for the billing period. Cal Water may implement surcharges up to three (3) times those charged in Stage 2. Cal Water will establish an appeals process for customers that will allow for requests for increased water budgets.

(L)

(continued)

This tariff was approved by the CPUC.
An original stamped version is
available upon request.

Schedule No. 14.1
WATER SHORTAGE CONTINGENCY PLAN
WITH STAGED MANDATORY REDUCTIONS AND DROUGHT SURCHARGES (continued)

G. STAGE THREE WATER USE RESTRICTIONS (Continued)

[Stage 3 (cont.)]

2. WASTEFUL USES OF WATER (STAGE 3)

The following restrictions may be imposed by Cal Water, except where necessary to address an immediate health or safety need or to comply with a term or condition in a permit issued by a state or federal agency.

Differences from or additions to previous Stages are underlined. (The following restrictions are the same as those provided in Stage 3 of Rule 14.1.)

a. Outdoor Irrigation Restrictions (Stage 3)

i. Irrigating ornamental landscapes with potable water is limited to no more than **two (2) days per week**, on a schedule established and posted by Cal Water on its website or otherwise provided to customers by bill message, bill insert, direct mail, or email, or as follows:

1. Customers with even-numbered addresses may irrigate on Saturdays and Tuesdays (previous Stages allowed Thursdays as well).
2. Customers with odd-numbered addresses may irrigate on Sundays and Wednesdays (previous Stages allowed Fridays as well).
3. Customers without a street address may irrigate on Saturdays and Tuesdays (previous Stages allowed Thursdays as well).
4. Notwithstanding the foregoing restrictions, irrigation of special landscape areas or commercial nurseries may occur as needed, provided that the customer who wishes to irrigate a special landscape area or commercial nursery presents Cal Water with a plan to achieve water use reductions commensurate with those that would be achieved by complying with foregoing restrictions.
5. Notwithstanding the foregoing restrictions, when a city, county, or other local public agency in one of Cal Water's service areas duly adopts restrictions on the number of days or hours of the day that customers may irrigate which are different than those adopted by Cal Water, Cal Water may enforce the city, county, or other local public agency's restrictions.

ii. Irrigating ornamental landscape with potable water is prohibited during the hours between **8:00 a.m. and 6:00 p.m.**

iii. The foregoing restrictions do **not** apply to:

1. Landscape irrigation zones that exclusively use drip irrigation systems and/or micro spray irrigation system;
2. Irrigating ornamental landscapes with the use of a hand-held bucket or similar container, a continuously monitored hose which is fitted with an automatic shut-off nozzle or device attached to it that causes it to cease dispensing water immediately when not in use or monitored, or for the express purpose of adjusting or repairing an irrigation system.

b. **Obligation to Fix Leaks, Breaks or Malfunctions:** All leaks, breaks, or other malfunctions in the customer's plumbing fixtures and/or irrigation system must be repaired within **two (2) business days** of written notification by Cal Water, unless other arrangements are made with Cal Water.

c. **Prohibited Uses of Water:** Customers are prohibited from using potable water for the following actions:

i. The application of potable water to landscapes in a manner that causes runoff such that water flows onto adjacent property, non-irrigated areas, private and public walkways, roadways, parking lots, or structures (note: this provision appears under Section E in Rule 14.1);

(continued)

(To be inserted by utility)

Issued by

(To be inserted by Cal. P.U.C.)

Advice Letter No. 2211

PAUL G. TOWNSLEY

Date Filed March 25, 2016

Decision No. -

Vice President

Effective March 31, 2016

TITLE

Resolution No.

This tariff was approved by the CPUC.
An original stamped version is
available upon request.

Schedule No. 14.1

WATER SHORTAGE CONTINGENCY PLAN
WITH STAGED MANDATORY REDUCTIONS AND DROUGHT SURCHARGES (continued)

G. STAGE THREE WATER USE RESTRICTIONS (Continued)

[Stage 3 (cont.)]

- ii. The use of a hose that dispenses potable water to wash vehicles, including cars, trucks, buses, boats, aircraft, and trailers, whether motorized or not, except where the hose is fitted with a shut-off nozzle or device attached to it that causes it to cease dispensing water immediately when not in use (note: this provision appears under Section E in Rule 14.1).
 - iii. The application of potable water to driveways and sidewalks;
 - iv. The use of potable water in a water feature, except where the water is part of a recirculating system;
 - v. The application of potable water to outdoor landscapes during and within forty-eight (48) hours after measurable rainfall;
 - vi. The serving of drinking water other than upon request in eating or drinking establishments, including but not limited to restaurants, hotels, cafes, cafeterias, bars, or other public places where food or drink are served and/or purchased;
 - vii. Irrigation of ornamental turf on public street medians with potable water;
 - viii. Irrigation outside of newly constructed homes and buildings with potable water in a manner inconsistent with regulations or other requirements established by the California Building Standards Commission and the Department of Housing and Community Development.
 - ix. Use of potable water for street cleaning with trucks, except for initial wash-down for construction purposes (if street sweeping is not feasible);
 - x. Use of potable water for construction purposes, such as consolidation of backfill, dust control, or other uses unless no other source of water or other method can be used.
- d. Operators of hotels and motels shall provide guests with the option of choosing not to have towels and linens laundered daily. The hotel or motel shall prominently display notice of this option in each guest room using clear and easily understood language.
- e. Limits on Filling Ornamental Lakes or Ponds: Filling or re-filling ornamental lakes or ponds with potable water is prohibited, except to the extent needed to sustain aquatic life, provided that such animals are of significant value and have been actively managed within the water feature prior to the implementation of any staged mandatory restrictions of water use as described in this Schedule.
- f. Other duly adopted restrictions on the use of potable water as prescribed from time to time by the Commission or other authorized government agencies are incorporated herein by reference.

H. STAGE FOUR WATER USE RESTRICTIONS

1. MANDATORY WATER BUDGETS AND BANKING (STAGE 4)

Water budgets will be based on a customer's consumption during a historical base period and will include a percentage reduction designed to meet necessary water-use reductions. Cal Water may include provisions such as minimum water budgets to protect the health and safety of customers, and water banking allowing customers additional flexibility with regard to their required reductions.

In addition to the normal rate paid for the unit of water, a drought surcharge will be charged to a customer for each unit of water used over the established water budget for the billing period. For Stage 4, Cal Water may implement surcharges up to three (3) times those charged in Stage 2. Cal Water may require customer consumption reductions of up to 50%.

Cal Water will establish an appeals process for customers that will allow for requests for increased water budgets.

(continued)

(To be inserted by utility)

Issued by

(To be inserted by Cal. P.U.C.)

Advice Letter No. 2211

PAUL G. TOWNSLEY

Date Filed March 25, 2016

Decision No. -

Vice President
TITLE

Effective March 31, 2016

Resolution No.

This tariff was approved by the CPUC.
An original stamped version is
available upon request.

Schedule No. 14.1

WATER SHORTAGE CONTINGENCY PLAN
WITH STAGED MANDATORY REDUCTIONS AND DROUGHT SURCHARGES (continued)

H. STAGE FOUR WATER USE RESTRICTIONS (Continued)

[Stage 4 (cont.)]

2. WASTEFUL USES OF WATER (STAGE 4)

The following restrictions may be imposed by Cal Water, except where necessary to address an immediate health or safety need or to comply with a term or condition in a permit issued by a state or federal agency. Differences from or additions to previous Stages are underlined. (The following restrictions are the same as those provided in Stage 4 of Rule 14.1.)

- a. Irrigating ornamental landscape with potable water is prohibited, except when a hand-held bucket or a similar container, or a continuously monitored hose which is fitted with an automatic shut-off nozzle or device attached to it that causes it to cease dispensing water immediately when not in use or monitored is used to maintain vegetation, including trees and shrubs.
- b. Obligation to Fix Leaks, Breaks or Malfunctions: All leaks, breaks, or other malfunctions in the customer's plumbing fixtures or irrigation system must be repaired within **one (1) business day** of written notification by Cal Water, unless other arrangements are made with Cal Water.
- c. Prohibited Uses of Water: Customers are prohibited from using potable water for the following actions:
 - i. The application of potable water to landscapes in a manner that causes runoff such that water flows onto adjacent property, non-irrigated areas, private and public walkways, roadways, parking lots, or structures;
 - ii. The use of a hose that dispenses potable water to wash vehicles, including cars, trucks, buses, boats, aircraft, and trailers, whether motorized or not, except where the hose is fitted with a shut-off nozzle or device attached to it that causes it to cease dispensing water immediately when not in use.
 - iii. The application of potable water to driveways and sidewalks;
 - iv. The use of potable water in a water feature, except where the water is part of a recirculating system;
 - v. The application of potable water to outdoor landscapes during and within forty-eight (48) hours after measurable rainfall;
 - vi. The serving of drinking water other than upon request in eating or drinking establishments, including but not limited to restaurants, hotels, cafes, cafeterias, bars, or other public places where food or drink are served and/or purchased;
[Note that items previously identified as (ix) and (x) in Stage 3 have been eliminated.]
 - vii. Use of potable water for street cleaning with trucks (previous Stage allowed certain exceptions);
 - viii. Use of potable water for construction purposes, such as consolidation of backfill, dust control, or other uses (previous Stages allowed certain exceptions).
- d. Operators of hotels and motels shall provide guests with the option of choosing not to have towels and linens laundered daily. The hotel or motel shall prominently display notice of this option in each guest room using clear and easily understood language.
- e. Limits on Filling Ornamental Lakes or Ponds: Filling or re-filling ornamental lakes or ponds with potable water is prohibited, except to the extent needed to sustain aquatic life, provided that such animals are of significant value and have been actively managed within the water feature prior to the implementation of any staged mandatory restrictions of water use as described in this Schedule.
- f. Other duly adopted restrictions on the use of potable water as prescribed from time to time by the Commission or other authorized government agencies are incorporated herein by reference.

(continued)

(To be inserted by utility)

Issued by

(To be inserted by Cal. P.U.C.)

Advice Letter No. 2211

PAUL G. TOWNSLEY

Date Filed March 25, 2016

Decision No. -

Vice President
NAME
TITLE

Effective March 31, 2016

Resolution No.

This tariff was approved by the CPUC.
 An original stamped version is
 available upon request.

Schedule No. 14.1

WATER SHORTAGE CONTINGENCY PLAN
WITH STAGED MANDATORY REDUCTIONS AND DROUGHT SURCHARGES (continued)

Page 13

(T)

I. SAMPLE TABLES WITH TIER A AND TIER B EXCESS USAGE AMOUNTS

(N)

1. FOR DISTRICTS IN COMPLIANCE WITH MANDATORY REDUCTIONS

For the purposes of applying Drought Surcharges, the sample table below identifies the number of units over a customer's Water Budget (the excess usage) that falls within Tiers A and B in a district whose cumulative savings meet the Water Board's Mandatory Reduction Percentage as of the date identified in **Appendix A**.

For Districts in Compliance with Mandatory Water Reduction Targets							
District	Service Area	Tier A - No Surcharges	Tier B - Drought Surcharges Applied		Minimum Water Budget (Ccf per month)	Rate Support Fund Area (RSF)	
		Units Over Water Budget	Units Over Water Budget	Surcharge per unit (Non-LIRA Customers)			Surcharge per unit (LIRA Customers)
Antelope Valley	Fremont Valley & Lake Hughes	1-6	7+	\$4.5200	\$2.2600	5	RSF Area
	Lancaster	1-5	6+	\$7.1180	\$3.5590	5	
	Leona Valley	1-4	5+	\$4.5200	\$2.2600	5	RSF Area
Bakersfield		1-6	7+	\$4.1868	\$2.0934	7	
Bayshore	Mid-Peninsula	1-3	4+	\$10.0000	\$5.0000	6	
	South San Francisco	1-3	4+	\$5.6492	\$2.8246	6	
Bear Gulch		1-5	6+	\$10.0000	\$5.0000	6	
Chico		1-6	7+	\$3.1314	\$1.5657	6	
Dixon		1-3	4+	\$7.9402	\$3.9701	7	
Dominguez		1-3	4+	\$6.9934	\$3.4967	7	
East Los Angeles		1-4	5+	\$3.7605	\$1.8803	9	
Grand Oaks		1-6	7+	\$2.1236	\$1.0618	5	
Hermosa Redondo		1-3	4+	\$9.1586	\$4.5793	5	
Kern River Valley		1-3	4+	\$4.5200	\$2.2600	4	RSF Area
King City		1-4	5+	\$6.7536	\$3.3768	9	
Livermore		1-4	5+	\$7.6194	\$3.8097	6	
Los Altos		1-5	6+	\$8.1608	\$4.0804	6	
Marysville		1-4	5+	\$5.1470	\$2.5735	6	
Oroville		1-5	6+	\$6.1840	\$3.0920	6	
Palos Verdes		1-6	7+	\$9.5358	\$4.7679	6	
Redwood Valley		1-4	5+	\$4.5200	\$2.2600	4	RSF Area
Salinas		1-3	4+	\$5.7776	\$2.8888	7	
Selma		1-5	6+	\$3.0122	\$1.5061	8	
Stockton		1-4	5+	\$5.5506	\$2.7753	7	
Visalia		1-5	6+	\$2.9796	\$1.4898	7	
Westlake		1-6	7+	\$9.2378	\$4.6189	6	
Willows		1-5	6+	\$4.1356	\$2.0678	6	

(N)

(continued)

This tariff was approved by the CPUC.
 An original stamped version is
 available upon request.

Schedule No. 14.1

WATER SHORTAGE CONTINGENCY PLAN
WITH STAGED MANDATORY REDUCTIONS AND DROUGHT SURCHARGES (continued)

Page 14

(T)

I. SAMPLE TABLES WITH TIER A AND TIER B EXCESS USAGE AMOUNTS

(N)

2. FOR DISTRICTS NOT IN COMPLIANCE WITH MANDATORY REDUCTIONS

For the purposes of applying Drought Surcharges, the sample table below identifies the number of units over a customer's Water Budget (the excess usage) that falls within Tiers A and B in a district whose cumulative savings do NOT meet the Water Board's Mandatory Reduction Percentage as of the date identified in **Appendix A**.

For Districts <u>not</u> in Compliance with Mandatory Water Reduction Targets							
District	Service Area	Tier A - No Surcharges	Tier B - Drought Surcharges Applied			Minimum Water Budget (CCF per month)	Rate Support Fund Area (RSF)
		Units Over Water Budget	Units Over Water Budget	Surcharge per unit (Non-LIRA Customers)	Surcharge per unit (LIRA Customers)		
Antelope Valley	Fremont Valley & Lake Hughes	1	2+	\$4.5200	\$2.2600	5	RSF Area
	Lancaster	1	2+	\$7.1180	\$3.5590	5	
	Leona Valley	1	2+	\$4.5200	\$2.2600	5	RSF Area
Bakersfield		1	2+	\$4.1868	\$2.0934	7	
Bayshore	Mid-Peninsula	1	2+	\$10.0000	\$5.0000	6	
	South San Francisco	1	2+	\$5.6492	\$2.8246	6	
Bear Gulch		1	2+	\$10.0000	\$5.0000	6	
Chico		1	2+	\$3.1314	\$1.5657	6	
Dixon		1	2+	\$7.9402	\$3.9701	7	
Dominguez		1	2+	\$6.9934	\$3.4967	7	
East Los Angeles		1	2+	\$3.7605	\$1.8803	9	
Grand Oaks		1	2+	\$2.1236	\$1.0618	5	
Hermosa Redondo		1	2+	\$9.1586	\$4.5793	5	
Kern River Valley		1	2+	\$4.5200	\$2.2600	4	RSF Area
King City		1	2+	\$6.7536	\$3.3768	9	
Livermore		1	2+	\$7.6194	\$3.8097	6	
Los Altos		1	2+	\$8.1608	\$4.0804	6	
Marysville		1	2+	\$5.1470	\$2.5735	6	
Oroville		1	2+	\$6.1840	\$3.0920	6	
Palos Verdes		1	2+	\$9.5358	\$4.7679	6	
Redwood Valley		1	2+	\$4.5200	\$2.2600	4	RSF Area
Salinas		1	2+	\$5.7776	\$2.8888	7	
Selma		1	2+	\$3.0122	\$1.5061	8	
Stockton		1	2+	\$5.5506	\$2.7753	7	
Visalia		1	2+	\$2.9796	\$1.4898	7	
Westlake		1	2+	\$9.2378	\$4.6189	6	
Willows		1	2+	\$4.1356	\$2.0678	6	

(N)

(continued)

This tariff was approved by the CPUC.
 An original stamped version is
 available upon request.

Schedule No. 14.1

WATER SHORTAGE CONTINGENCY PLAN
WITH STAGED MANDATORY REDUCTIONS AND DROUGHT SURCHARGES (continued)

Page 15

APPENDIX A to Schedule 14.1 - NOT IN EFFECT

(C)

Drought Surcharge Tiers (applies to all metered customers of potable water)

(C)

District	Service Area	In Compliance with Mandatory Reduction? As of 2/1/16	Tier A - No Surcharges	Tier B - Drought Surcharges Applied		Minimum Water Budget (CCF per month)	Rate Support Fund Area (RSF)	
			Units Over Water Budget	Units Over Water Budget	Surcharge per unit (Non-LIRA Customers)			Surcharge per unit (LIRA Customers)
Antelope Valley	Fremont Val./Lake Hughes		1-6	7+	\$4.5200	\$2.2600	5	RSF Area
	Lancaster		1-5	6+	\$7.1180	\$3.5590	5	
	Leona Valley		1-4	5+	\$4.5200	\$2.2600	5	RSF Area
Bakersfield			1-6	7+	\$4.1868	\$2.0934	7	
Bayshore	Mid-Peninsula		1-3	4+	\$10.0000	\$5.0000	6	
	South San Francisco		1-3	4+	\$5.6492	\$2.8246	6	
Bear Gulch			1-5	6+	\$10.0000	\$5.0000	6	
Chico			1-6	7+	\$3.1314	\$1.5657	6	
Dixon			1-3	4+	\$7.9402	\$3.9701	7	
Dominguez			1-3	4+	\$6.9934	\$3.4967	7	
East Los Angeles			1-4	5+	\$3.7605	\$1.8803	9	
Grand Oaks			1-6	7+	\$2.1236	\$1.0618	5	
Hermosa Redondo		No	1	2+	\$9.1586	\$4.5793	5	
Kern River Valley		No	1	2+	\$4.5200	\$2.2600	4	RSF Area
King City			1-4	5+	\$6.7536	\$3.3768	9	
Livermore			1-4	5+	\$7.6194	\$3.8097	6	
Los Altos			1-5	6+	\$8.1608	\$4.0804	6	
Marysville			1-4	5+	\$5.1470	\$2.5735	6	
Oroville			1-5	6+	\$6.1840	\$3.0920	6	
Palos Verdes		No	1	2+	\$9.5358	\$4.7679	6	
Redwood Valley (all)			1-4	5+	\$4.5200	\$2.2600	4	RSF Area
Salinas			1-3	4+	\$5.7776	\$2.8888	7	
Selma			1-5	6+	\$3.0122	\$1.5061	8	
Stockton			1-4	5+	\$5.5506	\$2.7753	7	
Visalia		No	1	2+	\$2.9796	\$1.4898	7	
Westlake		No	1	2+	\$9.2378	\$4.6189	6	
Willows			1-5	6+	\$4.1356	\$2.0678	6	

- (a) The Drought Surcharge is equal to two (2) times the highest residential tier rate with a \$10.00 maximum EXCEPT:
 The Drought Surcharge in Rate Support Fund (RSF) areas is equal to \$4.52.
 The Drought Surcharge for districts with a 10% or less water reduction requirement is equal to the highest residential tier rate.
- (b) The Drought Surcharge for LIRA customers is 50% of the Drought Surcharge for Non-LIRA customers.
- (c) The Minimum Water Budget is set at 55 gpcd (gallons per capita per day) multiplied by the number of people per household for the area according to the U.S. Census.
- (d) A district is determined to be in compliance if it has met or is within one percent of its Mandatory Reduction requirement.

(continued)

(To be inserted by utility)
 Advice Letter No. 2225
 Decision No. -

Issued by
PAUL G. TOWNSLEY
NAME
Vice President
TITLE

(To be inserted by Cal. P.U.C.)
 Date Filed 7/15/16
 Effective 7/29/16
 Resolution No.

This tariff was approved by the CPUC.
 An original stamped version is
 available upon request.

Schedule No. 14.1

WATER SHORTAGE CONTINGENCY PLAN
WITH STAGED MANDATORY REDUCTIONS AND DROUGHT SURCHARGES (continued)

Page 16

(T)

APPENDIX B to Schedule 14.1

(T)

CUMULATIVE WATER SAVED COMPARED TO MANDATORY REDUCTIONS

(C)

Urban Water Supplier	Cumulative Percentage Saved	Water Board's Target Percentage	In Compliance?
	Jun. 2015 to Jan. 2016 (as compared to 2013) *	Mandatory Reduction *	As of Feb. 1, 2016 **
California Water Service Company Antelope Valley	47.8%	36%	
California Water Service Company Bakersfield	31.1%	32%	
California Water Service Company Bear Gulch	35.0%	36%	
California Water Service Company Chico District	38.3%	32%	
California Water Service Company Dixon, City of	30.2%	28%	
California Water Service Company Dominguez	16.8%	16%	
California Water Service Company East Los Angeles	15.5%	8%	
California Water Service Company Hermosa Redondo	18.3%	20%	No
California Water Service Company Kern River Valley	20.1%	28%	No
California Water Service Company King City	21.8%	12%	
California Water Service Company Livermore	39.9%	24%	
California Water Service Company Los Altos/Suburban	38.1%	32%	
California Water Service Company Marysville	26.2%	24%	
California Water Service Company Mid Peninsula	26.6%	16%	
California Water Service Company Oroville	28.5%	28%	
California Water Service Company Palos Verdes	28.9%	36%	No
California Water Service Company Redwood Valley	31.7%	16%	
California Water Service Company Salinas District	24.9%	16%	
California Water Service Company Selma	39.0%	32%	
California Water Service Company South San Francisco	20.8%	8%	
California Water Service Company Stockton	22.6%	20%	
California Water Service Company Visalia	25.6%	32%	No
California Water Service Company Westlake	33.5%	36%	No
California Water Service Company Willows	30.1%	28%	

(C)

* The figures in Appendix B are from the State Water Resources Control Board's website at:

http://www.waterboards.ca.gov/water_issues/programs/conservation_portal/docs/2016feb/suppliercompliance_022516.pdf

(C)

** A district is determined to be in compliance if it has met or is within one percent of its Mandatory Reduction requirement.

(D)

(N)

[end]

(To be inserted by utility)
 Advice Letter No. 2211
 Decision No. -

Issued by
 PAUL G. TOWNSLEY
NAME
 Vice President
TITLE

(To be inserted by Cal. P.U.C.)
 Date Filed March 25, 2016
 Effective March 31, 2016
 Resolution No.

Appendix I: Conservation Master Plan

CONSERVATION MASTER PLAN 2021 – 2025



April 2021

Willows District

California Water Service
Prepared by M.Cubed



Table of Contents

List of Acronyms.....	iii
1 Introduction	1
1.1 Master Plan Scope and Objectives	1
1.2 Relationship to GRC and UWMP	1
1.3 Relationship to Water Shortage Contingency Plan	2
1.4 Report Organization.....	2
2 District Overview.....	3
3 Conservation Goals and Progress	6
3.1 Conservation Program Activity and Water Savings.....	6
3.2 Plumbing Codes and Water Use Efficiency Standards	6
3.3 Compliance with State Urban Water Use Target.....	8
3.4 Compliance with CPUC Conservation Goals.....	9
3.5 Making Water Conservation a California Way of Life	10
4 Water Conservation Program.....	13
4.1 Conservation Program Drivers	13
4.2 Customer Conservation Programs.....	13
4.2.1 Plumbing Fixture Replacement.....	14
4.2.2 Irrigation Equipment/Landscape Upgrades	14
4.2.3 Customer Assistance	15
4.2.4 Summary of Customer Programs	16
4.3 School Education and Public Information Programs	16
4.4 Water System Efficiency	17

Willows District Conservation Master Plan: 2021-2025

4.4.1 System Water Loss Management..... 17

4.4.2 Metering and Pricing..... 17

4.5 Conservation Partnerships 18

5 Conservation Budget..... 18

6 Performance Metrics..... 22

7 Program Monitoring and Reporting..... 22

List of Acronyms

AB	Assembly Bill
AF	Acre-feet (one AF equals 325,851 gallons)
AMI	Advanced metering infrastructure
AMR	Automatic meter reading
AWE	Alliance for Water Efficiency
BCR	Benefit Cost Ratio
BMP	Best Management Practice
CalWEP	California Water Efficiency Partnership
CII	Commercial, industrial, and institutional
CPUC	California Public Utilities Commission
CUWCC	California Urban Water Conservation Council
EO	Executive Order
GPCD	Gallons per capita per day
GPF	Gallons per flush
GPM	Gallons per minute
GRC	General Rate Case
HET	High efficiency toilet
HEU	High efficiency urinal
HEW	High efficiency clothes washer
IOU	Investor-owned utility
MaP	Maximum performance toilet testing program
MGD	Million gallons per day
MOU	Memorandum of Understanding Regarding Urban Water Conservation in California
SB	Senate Bill
SB X7-7	Senate Bill X7-7 Water Conservation Act of 2009
ULFT	Ultra low flow toilet
UWMP	Urban Water Management Plan
WF	Water Factor
WSCP	Water Shortage Contingency Plan

1 Introduction

1.1 Master Plan Scope and Objectives

Cal Water is committed to helping its customers use water efficiently and has developed a range of water conservation programs to support this goal. To ensure that it is providing the right mix of programs in a cost-effective manner, Cal Water routinely conducts comprehensive conservation program analysis and planning. This is done on a five-year cycle in tandem with the Urban Water Management Plan (UWMP). The results of this planning for the Willows District are summarized in this report, which covers the period 2021 to 2025.

The main purposes of this Conservation Master Plan are to:

- Serve as a broad guidance document that helps inform annual conservation activities, such as program levels, staffing, and budget needs both internally and for stakeholders.
- Summarize the mix of conservation measures that Cal Water plans to implement going forward, including the estimated water savings, costs, and effects on water demand.
- Explain the evaluation process and factors considered in selecting conservation measures.
- Provide an update to the 2016-20 Conservation Master Plan as part of a five-year review cycle to assess program performance and identify the need for any adjustments; and
- Ensure Cal Water districts are positioned to comply with the state's Making Water Conservation a California Way of Life regulations.

1.2 Relationship to GRC and UWMP

Cal Water's operations are regulated by the California Public Utilities Commission (CPUC), which approves the budgets and rates for each Cal Water district every three years in a General Rate Case (GRC) proceeding. The district's conservation programs and expenditures are part of the GRC proceeding. The last GRC covered the three-year period 2020-22 and a new GRC covering the period 2023-25 is presently underway. The conservation programs and budgets for 2021 in this plan reflect those authorized in the last GRC while those recommended for 2023-25 reflect programs and budgets being proposed by Cal Water in the current GRC.

This plan is an update to the Conservation Master Plan Cal Water completed in 2016 covering the period 2016-20. It constitutes the primary source of information on historical and proposed implementation of conservation programs reported in the Willows District's 2020 UWMP. A copy of this plan is provided as an appendix to the UWMP.

1.3 Relationship to Water Shortage Contingency Plan

The Water Conservation Master Plan is distinct from Cal Water's Water Shortage Contingency Plan (WSCP), which is also part of each district's UWMP. While the main purpose of the WSCP is to provide a blue-print for responding to water shortage emergencies caused by drought or other events resulting in temporary disruption to water supplies, the goal of the Water Conservation Master Plan is to provide a blue-print for providing education, assistance, and incentives to help customers use water efficiently all the time. Regardless of drought, water in California is an increasingly scarce resource. Investing in water use efficiency has repeatedly been shown to be a cost-effective way to ensure adequate supply of water for the future. While the conservation programs Cal Water implements are critically important during periods of water shortage, their primary purpose is to help make sure Cal Water can reliably serve customer water needs far into the future.

1.4 Report Organization

The remainder of this report is organized as follows:

- Section 2 provides a brief overview of the District, including the communities it serves, its sources of water supply, and its customer water demands.
- Section 3 discusses Cal Water's conservation goals and accomplishments, in particular with respect to the Water Conservation Act of 2009, CPUC conservation requirements, and the state's pending Making Water Conservation a California Way of Life regulations.
- Section 4 describes the conservation programs Cal Water currently offers to its customers and discusses new programs Cal Water intends to offer.
- Section 5 presents the water savings, costs, and benefits expected from the recommended conservation programs.
- Section 6 discusses metrics used to assess program performance.
- Section 7 addresses program monitoring and future updates to the Conservation Master Plan.

2 District Overview

District Quick Facts:

- Communities Served: City of Willows, unincorporated portions of Glenn County
- Population served in 2020: 7,183
- Residential Customers: 87% of total services and 74% of total use
- Sources of Supply: 100% local groundwater
- Average Annual Water Deliveries Last Five Years: 1,200 AF
- Average Per Capita Water Use Last Five Years: 145 GPCD

Cal Water has provided water utility services to the City of Willows since 1927. It delivers up to 3.6 million gallons of water per day to more than 2,300 customer connections. The community is primarily rural surrounded by agricultural land that produces mostly rice and row crops. Cal Water’s service area comprises the City of Willows and adjacent unincorporated territory in Glenn County. The City of Willows Water Department owns and operates a small water system south of the District.

A map of the service area boundaries is shown in Figure 1.

Figure 1. Willows District Service Area Boundaries

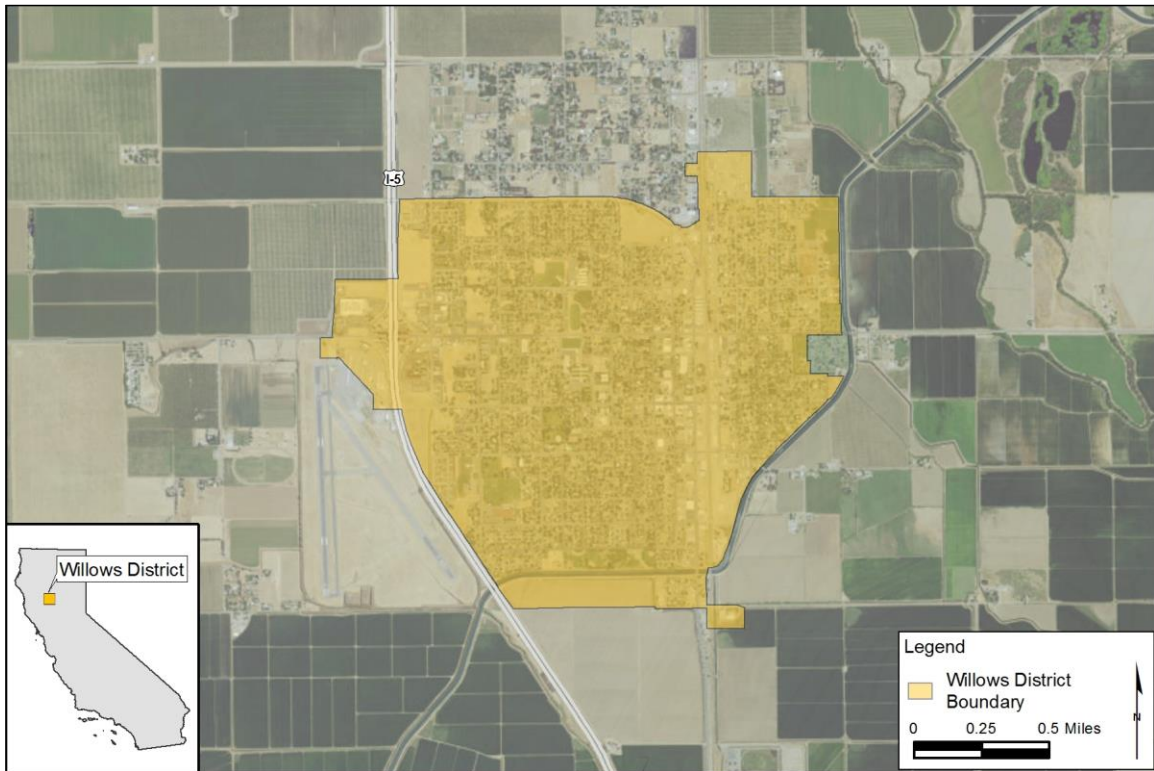

Cal Water estimates the service area population was 7,183 in 2020. Service area population has been growing at an annual rate of less than one percent for the past 15 years. Between 2016 and 2020, the District’s population increased at an average rate of 0.2 percent per year.

Groundwater is the District’s sole source of water supply. The District delivers water to residential, commercial, industrial, and governmental customers. Residential customers account for 87 percent of water services in the District. The share of services in 2020 by customer category is shown in Figure 2. The share of total water sales by customer category over the period 2016-2020 is shown in Figure 3. Residential customers accounted for 74 percent of water use over this period.

Annual demand has averaged 1,200 acre-feet (AF) over the five-year period 2016-2020. Total annual demands since 1980 are shown in Figure 4.

Figure 2. Share of Services in 2020 by Customer Category

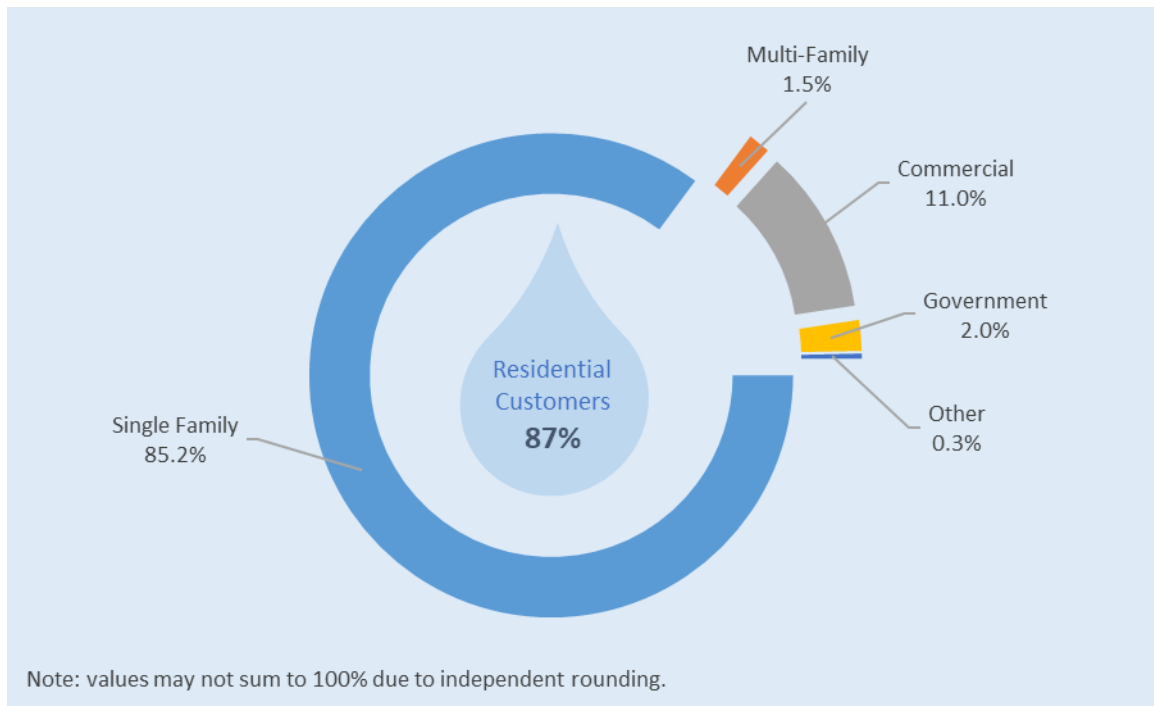

Figure 3. Share of Water Sales by Customer Category: 2016-2020

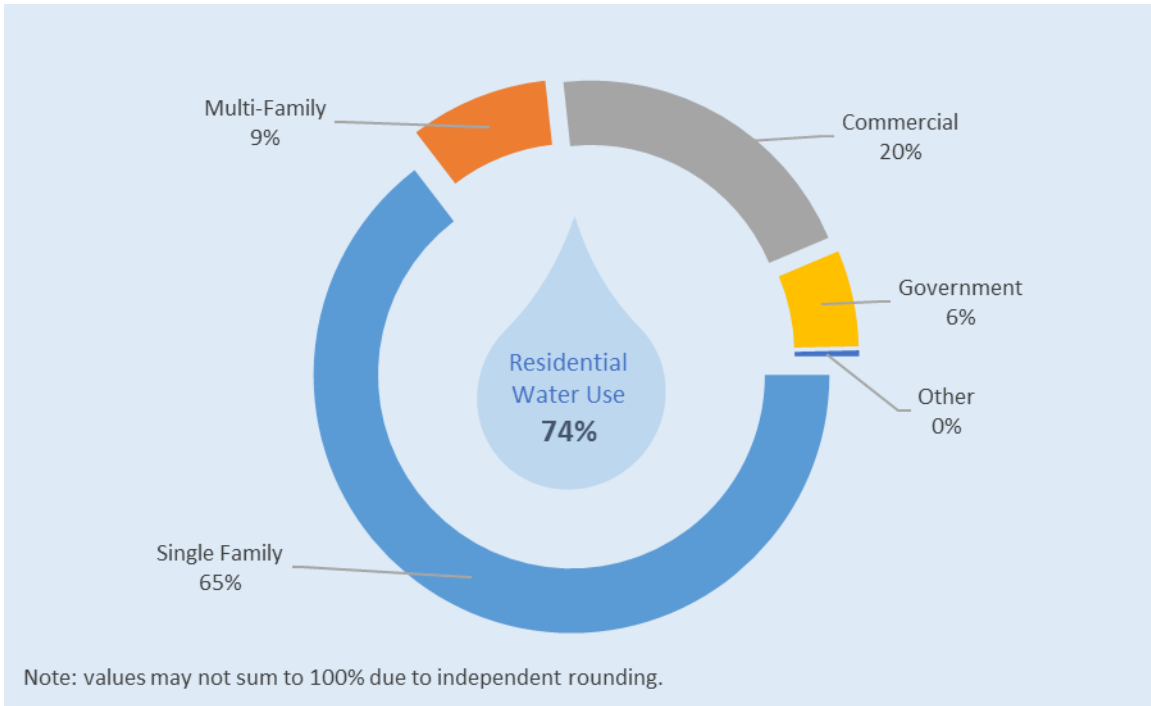
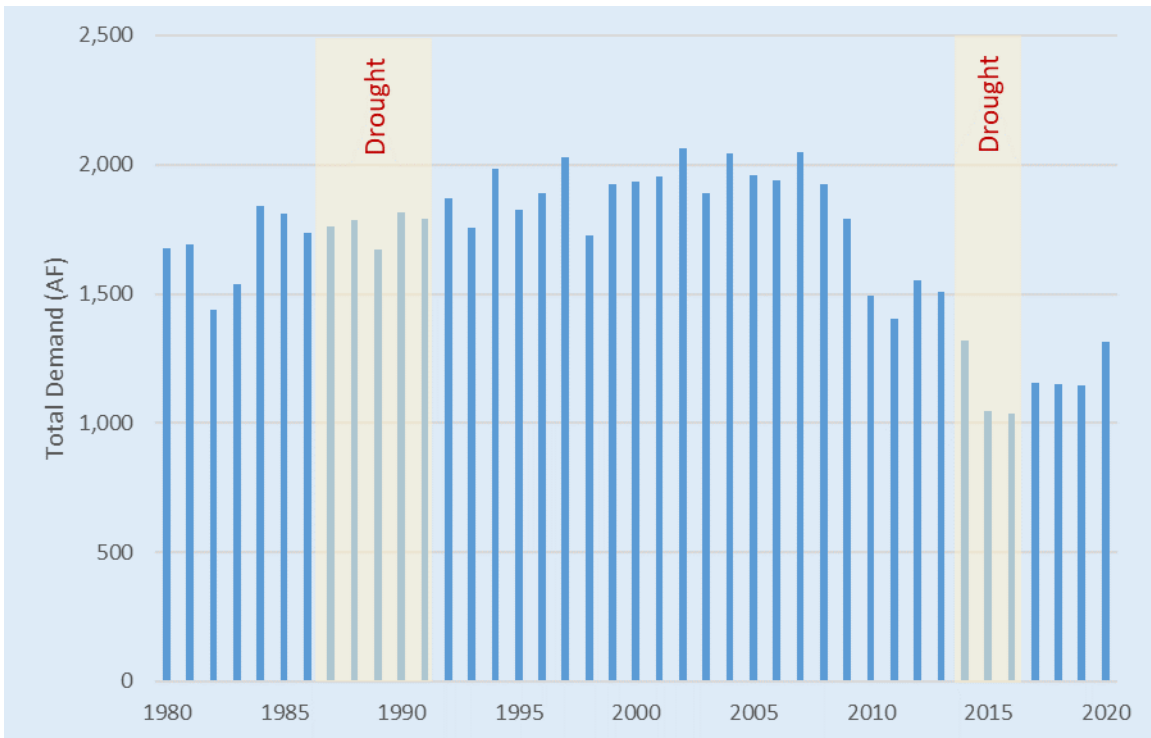

Figure 4. Total Demand and Sources of Supply: 1980 - 2020



3 Conservation Goals and Progress

In this section, conservation goals and progress for the Willows District are presented.

3.1 Conservation Program Activity and Water Savings

Cal Water uses the Alliance for Water Efficiency's Water Conservation Tracking Tool to track program activity and estimate water savings. Conservation program activity for 2016-20 is shown in Table 1. This activity is expected to generate water savings of 2 AF/year and cumulative lifetime savings of 30 AF.

Table 1. Conservation Program Activity and Water Savings: 2016-20

1. Plumbing Fixture Replacement	2016 – 2020 Total Activity
Toilets & Urinals (number distributed)	32
Clothes Washers (number distributed)	20
Consv. Kits (number distributed)	24
2. Irrigation Equip./Landscape Upgrades	
Smart Controllers (number distributed)	3
Nozzles & Spray Bodies (number distributed)	0
Turf Replacement (sq ft removed)	4,140
3. Residential Customer Assistance	
Surveys/Audits (homes receiving)	1
4. Non-Residential Customer Assistance	
Surveys/Audits (sites receiving)	0
Large Landscape Reports (sites receiving)	0
Average Annual Water Savings (AF)	2
Cumulative Lifetime Water Savings (AF)	30

3.2 Plumbing Codes and Water Use Efficiency Standards

Cal Water's conservation programs are operated within the context of existing plumbing codes and water use efficiency standards that are designed to improve the future water use efficiency of major water using appliances and fixtures, such as toilets and clothes washers, as well as water used outdoor for landscaping. Cal Water estimates that plumbing codes and water use efficiency standards will cumulatively save more than 900 AF in the District over the next 25 years. The primary drivers for the expected water savings are as follows:

Willows District Conservation Master Plan: 2021-2025

- AB 715, enacted in 2007, requires that any toilet or urinal sold or installed in California on or after January 1, 2014 cannot have a flush rating exceeding 1.28 and 0.5 gallons per flush, respectively. AB 715 superseded the state's previous standards for toilet and urinal water use set in 1991 of 1.6 and 1.0 gallons per flush, respectively. On April 8, 2015, in response to the Governor's Emergency Drought Response Executive Order (EO B-29-15), the California Energy Commission approved new standards for urinals requiring that they not use more than 0.125 gallons per flush, 75% less than the standard set by AB 715.
- Water use standards for residential and commercial clothes washers and dishwashers are established by the U.S. Department of Energy through its authority under the federal Energy Policy and Conservation Act. Water use efficiency is summarized by the water factor for the appliance which measures the gallons of water used per cycle per cubic foot of capacity. A typical top-loading residential clothes washer manufactured in the 1990s had a water factor of around 12. In 2015, the allowable water factor for top- and front-loading residential clothes was reduced to 8.4 and 4.7, respectively. In 2018, the water factor standard for top-loading residential clothes washers was reduced to 6.5. In 2010 the allowable water factor for top- and front-loading commercial clothes washers was reduced to 8.5 and 5.5, respectively. The maximum water factor for Energy Star compliant top- and front-loading washers is 3.7 and 4.3, respectively. An Energy Star compliant washer uses about two-thirds less water per cycle than washers manufactured in the 1990s. There also are federal dishwasher efficiency standards. The maximum water use for standard and compact sized dishwashers is 5.0 and 3.5 gallons per cycle, respectively.
- New construction and renovations in California are subject to CalGreen Code requirements. CalGreen includes prescriptive indoor provisions for maximum water consumption of plumbing fixtures and fittings in new and renovated properties. CalGreen also allows for an optional performance path to compliance, which requires an overall aggregate 20% reduction in indoor water use from a calculated baseline using a set of worksheets provided with the CalGreen guidelines.
- SB 407, enacted in 2009, mandates that existing buildings in California come up to current state plumbing fixture standards. This law establishes requirements that residential and commercial property built and available for use on or before January 1, 1994 replace plumbing fixtures that are not water conserving, defined as "noncompliant plumbing fixtures" as follows:
 - any toilet manufactured to use more than 1.6 gallons of water per flush;
 - any urinal manufactured to use more than one gallon of water per flush;

Willows District Conservation Master Plan: 2021-2025

- any showerhead manufactured to have a flow capacity of more than 2.5 gallons of water per minute; and
- any interior faucet that emits more than 2.2 gallons of water per minute.
- For single-family residential property, the SB 407 compliance date was January 1, 2017. For multi-family and commercial property, it was January 1, 2019.
- The law does not include enforcement mechanisms ensuring conversion by these dates. However, it does require retrofit upon resale of property. SB 837, passed in 2011, reinforced this requirement by requiring the transfer disclosure statement include disclosure of compliance with SB 407.

California also has adopted regulations governing future use of water for landscape.

- The California Water Commission approved the State's updated Model Water Efficient Landscape Ordinance (MWELo) in 2015. MWELo or a locally adopted equivalent ordinance limits how much water new and rehabilitated residential and commercial landscapes can use. For residential landscapes, the maximum allowed water allowance (MAWA) is 55% of the amount of water that healthy cool season turf grass would require given the local climate. For commercial landscapes, it is 45%. Variances are allowed for special landscaping, such as play fields and parks, or landscaping irrigated with recycled water.
- CalGreen requires that automatic irrigation controllers for new landscaping installed by a builder be weather- or soil moisture-based controllers that automatically adjust irrigation in response to changes in plant water needs as weather or soil conditions change.
- Starting October 1, 2020, spray sprinkler bodies sold or offered for sale in California are required to use the WaterSense test procedure (Version 1.0, September 21, 2017) and must meet state standards (California Code of Regulations, Title 20, section 1605.3(x)(1)(A)). The new standards establish limits on maximum and average flow rate and minimum outlet pressure. Statewide, the new standards are estimated to save 15 billion gallons of water in the first year the standard is in effect and 152 billion gallons per year at full stock turnover. Consumers are expected to save about \$22 per spray sprinkler body over the life of the device through reduced water use.

3.3 Compliance with State Urban Water Use Target

The Water Conservation Act of 2009, also known as SB X7-7, mandated a 20% reduction in per capita water use by 2020. Every urban retail water supplier was

required to establish a 2020 per capita water use target based on their historical water use. Water suppliers could also form a Regional Alliance with other retail water suppliers and meet the requirement jointly. The District formed a Regional Alliance with other Cal Water districts in the Sacramento River Hydrologic Region. As long as either the District's or the Regional Alliance's 2020 per capita water use is below target, the District will have met the act's requirements.

Figure 5 demonstrates the District's compliance with the Water Conservation Act of 2009. Both the District's and the Regional Alliance's 2020 water use were below their respective targets. Through the concerted efforts of Cal Water and its customers, District per capita water use is now 38% below its peak reached in the early-2000s (see Figure 6).

Figure 5. 2020 Target and Actual Per Capita Water Use



3.4 Compliance with CPUC Conservation Goals

In 2008, the California Public Utilities Commission (CPUC) established water conservation goals of 1-2% per year for Class A utilities, which includes California Water Service Company.¹ As shown in Figure 6, the District has consistently exceeded these goals since their adoption.

¹ CPUC Decision 08-02-036, dated February 29, 2008.

Figure 6. District Per Capita Water Use Relative to CPUC Conservation Goals

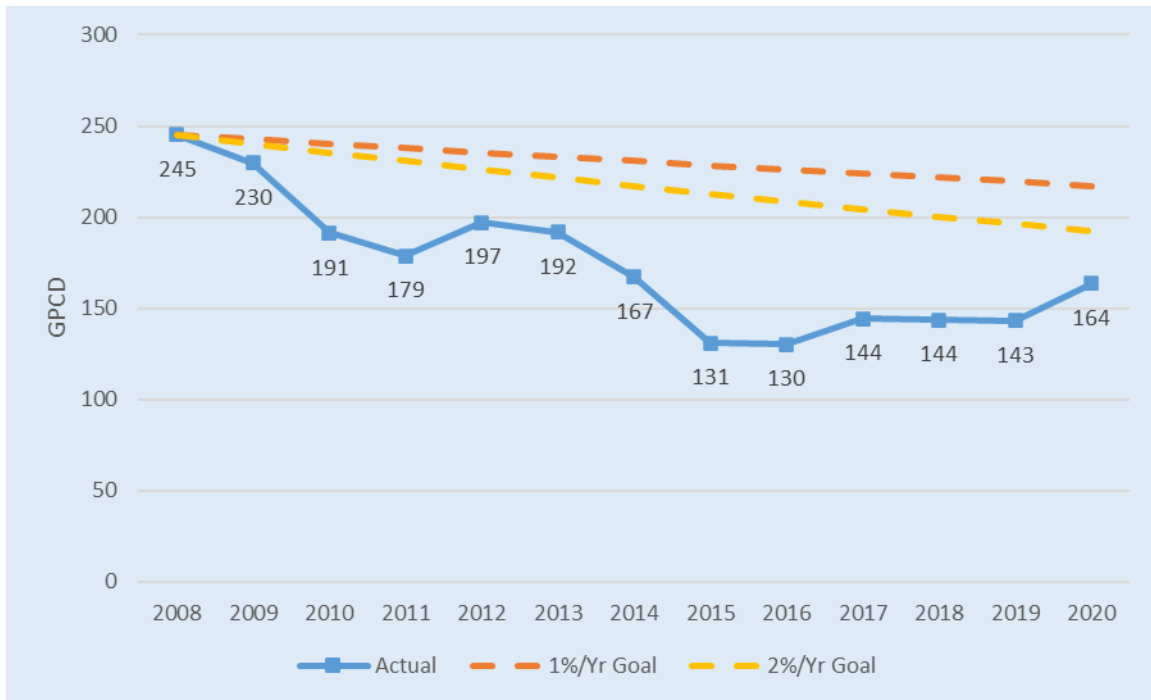

3.5 Making Water Conservation a California Way of Life

The state adopted legislation in 2018 establishing a new framework for setting urban water conservation standards and objectives.² This legislation built upon the April 2017 report entitled *Making Water Conservation a California Way of Life, Implementing Executive Order B-37-16*, prepared by state agencies, including the CPUC. The legislation directs the state to establish water use efficiency standards for:

- Residential Indoor Water Use
- Residential Outdoor Water Use
- Dedicated Landscape Meter Water Use
- Utility Distribution System Water Losses

Once adopted, these standards will provide the basis for a new urban water use target, or in the vernacular of the legislation, an aggregate urban water use objective. In one way, the Making Water Conservation a California Way of Life legislation carries on where the Water Conservation Act of 2009 left off – it will establish a new set of water use objectives for retail urban water suppliers. However, there are important

² Senate Bill 606 (Hertzberg) and Assembly Bill 1668 (Friedman).

differences. First, whereas the 2009 legislation established a long-term reduction target, under the new regulations, urban water suppliers will report water use relative to the new target annually starting in 2023 and will need to achieve the new target by January 1, 2027. Second, while the 2009 legislation applied to all urban water uses, the new legislation excludes non-residential uses other than water served by dedicated landscape meters from the target setting process. Instead, it requires DWR and the State Water Board to propose best management practices, including water audits and water management plans for non-residential customers above a certain size or volume of use, by October 1, 2021. Third, whereas the 2009 legislation set the same objective for all urban water suppliers (reduce water use by 20%), the new legislation varies the objective based on local conditions and existing levels of water use.³

Figure 7 shows the components of an urban water supplier's water use objective. The first four components will be based on the efficiency standards the state sets for indoor and outdoor residential water use, dedicated landscape meter water use, and utility distribution system losses. The fifth component allows for special circumstances, such as a large seasonal population or significant water use for fire protection, while the sixth component provides credit for water recycling. Added together, the six components establish the water suppliers water use objective.

For water suppliers failing to meet their water use objective, the legislation specifies progressive enforcement, as follows:

- Starting November 1, 2023, the State Water Board may issue information orders to obtain information to determine technical assistance needs for compliance (CWC 10609.26(a))
- Starting November 1, 2024, the State Water Board may issue written notices to warn suppliers of violation and request corrective actions by the next annual reporting (CWC 10609.26(b))
- Starting November 1, 2025, the State Water Board may issue conservation orders that may include referral to DWR for technical assistance and other local enforcement actions, including imposition of civil liability (CWC 10609.26(c))

Cal Water conducted a risk assessment to determine which of its districts may require additional resources to meet the new conservation regulations. The risk assessment considered current and projected level of overall water use, level of indoor residential water use, extent of residential and non-residential landscape area and water use, and

³ For additional information, see [Making Water Conservation a California Way of Life: Primer of 2018 Legislation on Water Conservation and Drought Planning Senate Bill 606 \(Hertzberg\) and Assembly Bill 1668 \(Friedman\)](#).

condition of distribution system and level of water loss. Using a scoring system, the assessment ranked each district in terms of its risk of non-compliance with the individual components of the water use objective as well as the aggregate objective. The results of this assessment provided the basis for the conservation program budgets put forward in Cal Water’s 2018 and 2021 general rate cases.

Figure 7. Making Water Conservation a California Way of Life Water Use Objective

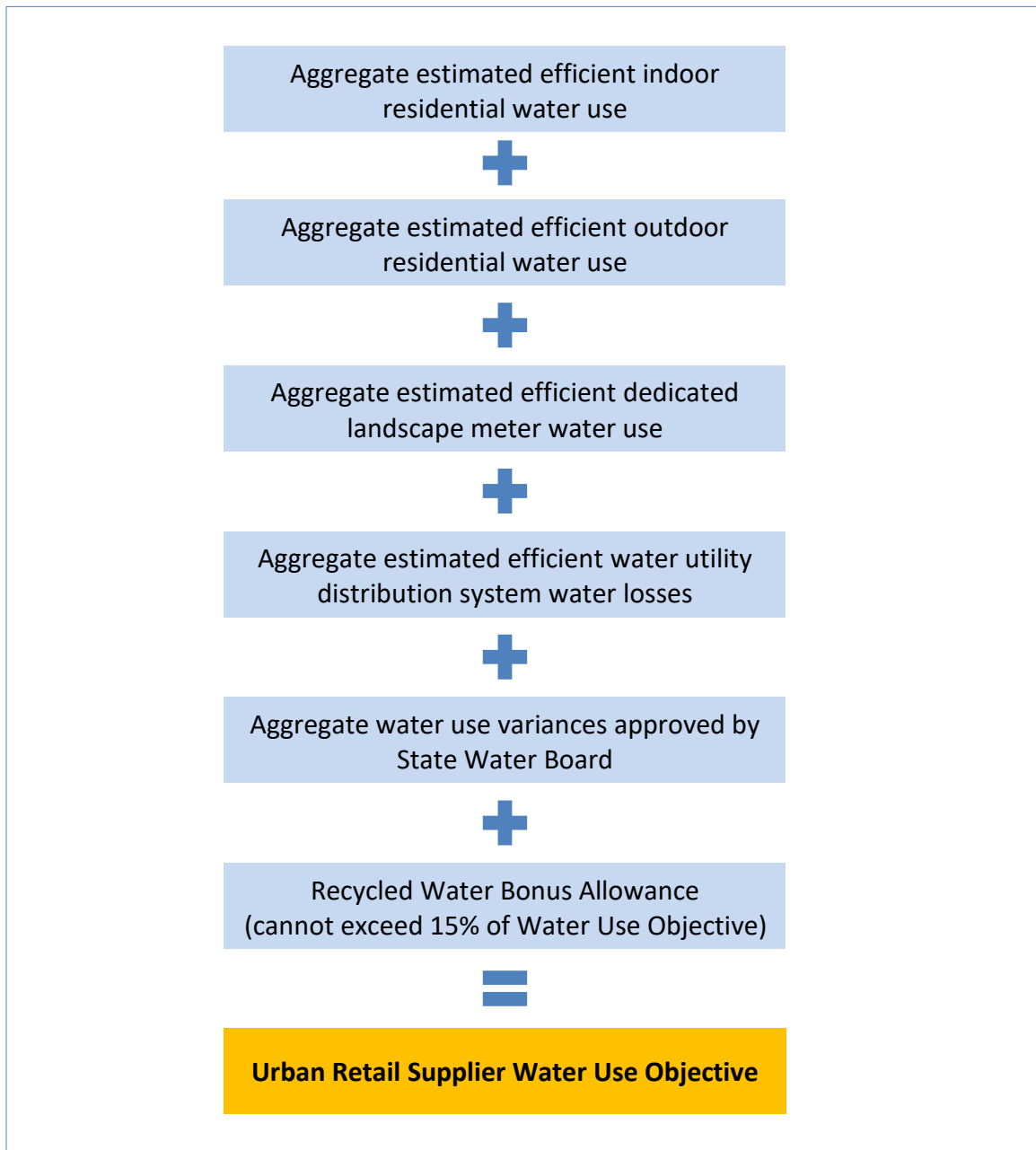

4 Water Conservation Program

Cal Water centrally administers the conservation programs for its service districts. This creates both constraints and opportunities in terms of program design and implementation. The key constraint is the need to have consistent program offerings across districts. Except under unique circumstances, it is generally not logistically feasible or cost-effective to customize programs for individual districts. Also, if Cal Water offers a program in one district, customers in other districts generally expect it to also be available in their district. This puts a premium on offering a relatively small set of programs that can benefit all Cal Water customers. The advantage of central administration, however, is that it gives Cal Water scale economies and purchasing power that helps it keep program costs down, thereby improving cost-effectiveness.

4.1 Conservation Program Drivers

While Cal Water strives to develop programs that can be deployed in any of its districts, it tailors marketing, customer targeting, and implementation focus based on the needs of each district. In the Willows District, the main drivers shaping the conservation program are summarized in Table 2.

Table 2. Main Conservation Program Drivers in Willows District

Driver	Explanation
Groundwater Management	Groundwater is the sole source of water supply for the District. The basin from which the District pumps is designated as a high priority basin by the state. The basin is subject to the requirements of the Ground Water Sustainability Act of 2014.
Residential Water Use	The state’s Making Conservation a California Way of Life water use regulations are focused on reducing indoor and outdoor residential water use.
Landscape Water Use	The state’s Making Conservation a California Way of Life water use efficiency regulations may require the District to start serving some non-residential landscapes through dedicated landscape meters and annually report water use relative to new landscape water use efficiency standards.

4.2 Customer Conservation Programs

Cal Water’s conservation programs are grouped into four categories:

- Plumbing Fixture Replacement

Willows District Conservation Master Plan: 2021-2025

- Irrigation Equipment/Landscape Upgrades
- Residential Customer Assistance
- Non-Residential Customer Assistance

A description of current programs in each of these categories follows. Where rebate amounts are listed, these are current rebate levels. Readers should note that rebate amounts may be adjusted in the future in response to CPUC requirements or changes to program design.

4.2.1 Plumbing Fixture Replacement

High-Efficiency Toilet Replacement – This program replaces old toilets with MaP certified high-efficiency toilets via financial rebates, direct installation, or direct distribution.⁴ Current rebate amounts are up to \$50/toilet for residential toilet replacement and up to \$100/toilet for commercial toilet replacement.

High-Efficiency Urinal Replacement – This program replaces old urinals with high-efficiency urinals meeting the state’s 0.125 gallon per flush water use standard via financial rebates and direct installation. While available to all non-residential customers, the program targets sites with higher-than-average bathroom utilization, such as restaurants and office buildings. The current rebate amount is up to \$150/urinal.

Clothes Washer Replacement – This program provides a financial rebate to replace an old inefficient clothes washer with a new high-efficiency washer. The program is available to all residential and multi-family customers. The current rebate amount is up to \$150/washer.

Residential Conservation Kit Distribution – This program offers residential customers conservation kits featuring a range of water-saving plumbing retrofit devices. The kits are available at no charge and include two high-efficiency showerheads (1.5 gpm), two bathroom faucet aerators (1.0 gpm), one kitchen faucet aerator (1.5 gpd), toilet leak tablets, and an outside multi-function, full-stop hose nozzle.

4.2.2 Irrigation Equipment/Landscape Upgrades

Smart Irrigation Controller Installation – This program provides a financial rebate for the installation of a smart irrigation controller that automatically adjusts watering schedule in response to changing weather conditions. The current rebate amount is \$125/controller for residential customers and \$25/station for commercial customers.

⁴ For information on MaP certified toilets, see: <https://www.map-testing.com/>

High-Efficiency Sprinkler Nozzle Rebate – This program provides a financial rebate for the installation of high-efficiency sprinkler nozzles. This program is available to all Cal Water customers. The current rebate amount is \$5/nozzle.

Large Rotary Nozzle Rebate – This program provides a financial rebate for the installation of high-efficiency large rotary nozzles. This program is available to all Cal Water customers. The current rebate amount is up to \$30/nozzle toward the nozzle purchase cost and up to \$8/spray body toward installation cost, if installed by a C-27 licensed landscape contractor.

Spray Body with Integrated Pressure Regulation and Check Valve Rebate – This program provides a financial rebate for the installation of high-efficiency spray bodies with integrated pressure regulation. This program is available to all Cal Water customers. The current rebate amount is up to \$10/body toward the spray body purchase cost and up to \$8/spray body toward installation cost, if installed by a C-27 licensed landscape contractor.

Turf Replacement Rebate – This program provides a financial rebate for replacement of turf with approved drought-tolerant landscaping. Cal Water operated this program in 2015/16 as a drought response measure. The program will be re-started as part of Cal Water’s irrigation equipment/landscape upgrade program offerings.

4.2.3 Customer Assistance

Smart Landscape Tune-Up Program – This program provides customers with an irrigation system evaluation and installation of approved efficient irrigation system equipment, such as a smart irrigation controller and high-efficiency sprinkler nozzles. The program also includes irrigation system adjustments and detection and repair of irrigation system leaks. This program is available to all Cal Water customers at no charge.

Residential Customer Portal – Through its residential customer portal, Cal Water provides tailored assistance to each residential customer via customized water-efficiency targets, water savings calculators, and customer-specific recommendations for programs and water-saving tips.

Non-Residential Customer Assistance – Cal Water provides tailored assistance to commercial customers through customized incentives, commercial water surveys, and large landscape water use surveys. The non-residential assistance program helps commercial customers efficiently use water for sanitation/cleaning, heating/cooling, process, and landscape purposes.

4.2.4 Summary of Customer Programs

The customer conservation programs offered to customers in Willows District are summarized in Table 3 by customer class.

Table 3. Cal Water Conservation Programs Available to Willows District Customers

Programs (Rebate, Direct Install, and Free Distribution Programs)	Customer Eligibility		
	Single-Family	Multi-Family	Commercial
Plumbing Fixture Replacement			
High-Efficiency Toilet Replacement	✓	✓	✓
High-Efficiency Urinal Replacement			✓
High-Efficiency Clothes Washer Rebate	✓	✓	
Conservation Kits	✓	✓	
Irrigation Equipment/Landscape Upgrades			
Smart Irrigation Controller Rebate	✓	✓	✓
High-Efficiency Sprinkler Nozzle Rebate	✓	✓	✓
Large Rotary Nozzle Rebate		✓	✓
Spray Body Rebate		✓	✓
Turf Replacement Rebate	✓	✓	✓
Customer Assistance			
Smart Landscape Tune-Up Program	✓	✓	✓
Residential Customer Portal	✓		
Non-Residential Customer Assistance		✓	✓

4.3 School Education and Public Information Programs

Public Information Program – Cal Water operates an extensive public information program to provide information to customers on ways to use water efficiently and to market its conservation programs through multiple media outlets, including the Cal Water website, direct mail and bills, digital media, social media, and email.

School Education Program - Cal Water’s school education program includes the Cal Water H2O Challenge, a project-based learning competition for grades 4-6, individual student competitions for grades K-12 and general information and learning materials for students and teachers. Cal Water deploys its school education program in all its districts. Cal Water H2O Challenge is a project-based competition for classrooms, grades 4-6. The program is offered in partnership with DoGoodery, the California Association of Science Educators (CASE), and the WestEd K-12 Alliance. The program aligns with the Common Core State Standards and the Next Generation Science

Standards. The Cal Water H2O Challenge offers a unique opportunity for upper elementary teachers to facilitate their students' learning of standards-based content, while developing the core understanding of environmental principles necessary to becoming science-literate citizens.

4.4 Water System Efficiency

4.4.1 System Water Loss Management

As discussed above, reducing distribution system losses is one of the main focuses of the new Making Water Conservation a California Way of Life regulations. In preparation for these new requirements, Cal Water took part in the California Water Loss Technical Assistance Program (TAP) in both 2016 and 2017. Cal Water annually conducts distribution system audits using the American Water Works Association (AWWA) Free Water Audit Software. It has also developed a Water Loss Control Plan and Water Loss Control Policy to guide future water loss management with respect to:

- Meeting CPUC and state water loss standards and regulations
- Improving audit data and validity scores
- Implementing cost-effective water loss control actions

To coordinate and oversee water loss management actions across its multiple districts, Cal Water has added a Water Loss Program Analyst position to its conservation staff.

4.4.2 Metering and Pricing

Cal Water has deployed conservation-oriented rate designs in all its districts since 2008. The CPUC reviews these rate designs every three years as part of a general rate case. Cal Water is continuously seeking ways to improve the efficiency and equity of the rates and charges paid by customers. One example is Cal Water's Customer Assistance Program (CAP), which provides bill discounts to qualifying lower income households.

All service connections in the District are metered. In addition to its use for billing, Cal Water uses meter data in the management of its conservation programs, including using it to analyze water use trends and identify customers that may benefit from Cal Water conservation programs. Cal Water is also piloting automatic meter reading (AMR) and advanced metering infrastructure (AMI) in several of its districts. Broad adoption of AMI would allow Cal Water in the future to detect and alert households of leaks and other possible problems as well as provide customers with tailored water use information to help them use water more efficiently.

4.5 Conservation Partnerships

Cal Water collaborates with organizations at the local, state, and national level to promote and advance water use efficiency, including as a member of the following organizations and initiatives.

California Water Efficiency Partnership (CalWEP) – CalWEP’s mission is to maximize urban water efficiency and conservation throughout California by supporting and integrating innovative technologies and practices; encouraging effective public policies; advancing research, training, and public education; and building collaborative approaches and partnerships. In addition to being a CalWEP member, Cal Water serves on the organization’s board of directors.

Alliance for Water Efficiency - The Alliance for Water Efficiency (AWE) is a national non-profit organization dedicated to efficient and sustainable use of water. In addition to being an AWE member, Cal Water uses the AWE Water Conservation Tracking Tool to evaluate conservation programs and track water savings.

EPA WaterSense - As an EPA WaterSense partner, Cal Water has committed to educating its customers about the value of water, water efficiency, and the WaterSense brand. Products and services earning the WaterSense label have been certified to be at least 20 percent more efficient without sacrificing performance.

5 Conservation Budget

The District’s recommended conservation budget for the period 2021-2025 is presented in Figure 8.⁵ Cal Water used the three-step process shown in Figure 9 to develop the conservation budget. In the first step, a wide range of possible conservation programs are qualitatively screened in terms of their potential savings, implementation feasibility, customer receptivity, and cost. The program screening filters used in this step are listed in Table 4. In the second step, the programs passing through the screen are quantitatively analyzed using the AWE’s Water Conservation Tracking Tool. In the third step, a portfolio of programs is developed based on the results of the second step. As discussed earlier, in its two most recent general rate cases Cal Water has further refined the conservation budget based on the results of a risk assessment used to determine which districts may require additional resources to meet the state’s new conservation regulations.

⁵ This is a composite of the conservation budget the CPUC approved in Cal Water’s 2018 general rate case, which covers the period 2020-2022, and the budget Cal Water is proposing in its 2021 general rate case, which covers the period 2023-2025. Depending on the outcome of the general rate case, the adopted 2023-2025 budget may differ from Cal Water’s recommended budget.

Figure 8. Recommend Conservation Budget and Allocation: 2021-2025

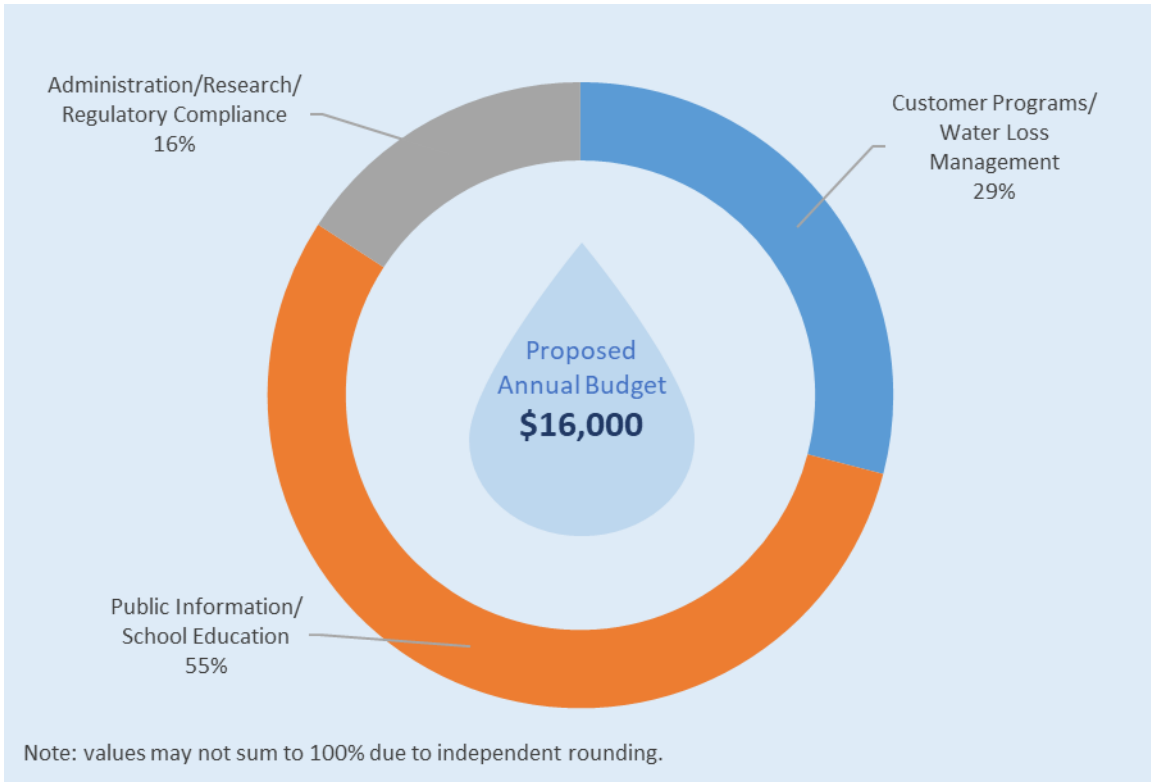
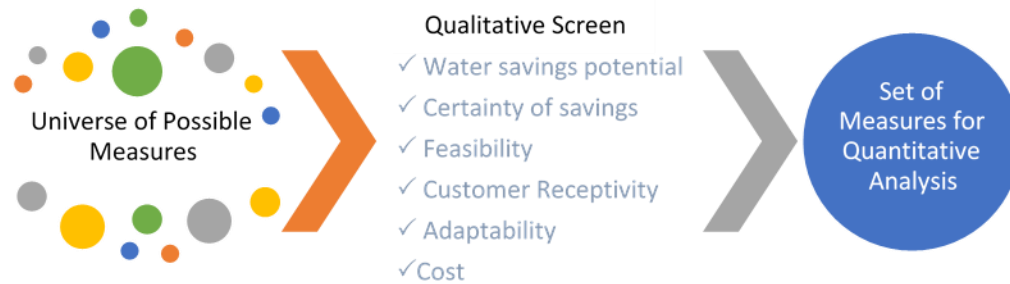

Figure 9. Conservation Program Assessment Method

Step 1: Qualitative Assessment of Possible Programs



Step 2: Quantitative Analysis of Screened Measures



Step 3: Portfolio Development & Budgets



Table 4. Conservation Measure Qualitative Screening Filters

Filter	Description
Water Savings Potential	The amount of water a measure can potentially save over its lifespan or over a certain period after an action that encourages behavioral change (such as receipt of a home water survey). This filter screens out measures where potential savings are too low to make it worthwhile.
Certainty of Water Savings	The certainty of the water savings estimated in Water Savings Potential. Some measures have high potential but low certainty because they are new and untested or because they rely on uncertain behavioral actions of participants. Other measures have low potential but high certainty. This filter screens out measures that have low expected savings (i.e., measures with high certainty but low potential or measures with high potential but low certainty) or flags these measures as candidates for pilot programs.
Implementation Feasibility	The ease with which a measure can be implemented, such as adequate budget and staff resources to handle outreach and ongoing administrative needs. This filter screens out measures than are considered infeasible to implement.
Customer Receptivity	The degree to which customers are receptive to a measure, such as how easy or difficult it is for a customer to apply for a certain rebate or arrange for a water survey. This filter screens out measures that are unlikely to be favored by customers.
Adaptability	The ease with which a measure can be scaled to react to a changing market (e.g., increasing or decreasing a toilet rebate to ramp up/down the participation rate), or adjusted to accommodate a different market sector (e.g., redesigning the incentives or other parameters of a single-family landscape turf replacement program to target the multi-family or commercial sectors). This filter screens out measures that cannot be readily adapted to changing circumstances of the market.
Cost	The expected cost-effectiveness of the measure relative to other measures. This filter screens out measures that are unlikely to be cost-effective or would crowd out other desirable measures because of its expense.

6 Performance Metrics

Cal Water periodically evaluates program savings potential and cost-effectiveness using the AWE Water Conservation Tracking Tool. Based on the most recent evaluation, the expected water savings and cost-effectiveness of Willows's conservation program are as follows:

- **Water Savings** – Up to 33 AF/year and cumulatively up to 500 AF over the useful life of the measures. Program water savings will help the District comply with new state water conservation and groundwater management regulations.
- **Unit Cost** – \$500/AF (rounded to nearest \$100), which is cost competitive with alternative sources of water supply.

7 Program Monitoring and Reporting

Cal Water regularly reviews its conservation programs to ensure they are performing as expected. This includes the following:

Program Tracking - Cal Water uses the AWE Water Conservation Tracking tool to track program participation, cost, and water savings. This data helps Cal Water monitor program performance, analyze water use trends, and forecast future water demand.

Research and Evaluation – Cal Water regularly evaluates program performance and undertakes pilot projects to assess the effectiveness of its programs. Examples include:

- Comprehensive statistical evaluations of bathroom retrofit programs operated between 2013 and 2018
- Statistical evaluations of water savings associated with high-efficiency irrigation nozzle replacement, smart irrigation controller installation, and turf replacement programs.
- Development of statistical models of customer program participation that help Cal Water target programs based on household and neighborhood attributes.
- AMR and AMI pilot projects.

Annual Conservation Report – Cal Water annually reports on the conservation program's progress and accomplishments, and posts public reports for each of its

Willows District Conservation Master Plan: 2021-2025

districts on its public website (<https://www.calwater.com/conservation/water-conservation-reports/>).

CPUC Reporting – Cal Water reports to the CPUC annually on the implementation, cost, and performance of its conservation programs.

State Reporting – Starting in 2023, Cal Water will annually report District water use relative to its water use objective as part of the new Making Water Conservation a California Way of Life regulations.

Appendix J: Resolution to Adopt UWMP



CALIFORNIA WATER SERVICE

1720 North First Street
San Jose, CA 95112-4598 Tel: (408) 367-8200

June 22, 2021

Julia Ekstrom, PhD
Supervisor, Urban Unit
California Department of Water Resources
Water Use Efficiency Section
P.O. Box 942836
Sacramento, CA 94236-0001

**Re: Adoption of the 2020 Urban Water Management Plan and
Water Shortage Contingency Plan
California Water Service – Willows District**

Ms. Ekstrom:

This letter serves as notice that California Water Service Company (Cal Water) has formally adopted this 2020 Urban Water Management Plan (UWMP) and Water Shortage Contingency Plan (WSCP) for our Willows District.

The attached resolution from Cal Water's Board of Directors on September 28, 2005 delegated authority for this approval to, among others, any Vice President. I have approved the attached UWMP and WSCP, which was developed by staff under my supervision in accordance with the Urban Water Management Planning Act contained in the California Water Code, Division 6, Part 2.6.

If you have any questions regarding this UWMP or WSCP, please contact Michael Bolzowski at the above mailing address, by telephone at (408) 367-8338, or by email at mbolzowski@calwater.com.

Sincerely,

A handwritten signature in black ink, appearing to read "Shannon Dean".

Shannon Dean
Vice President, Customer Service and Chief Citizenship Officer

Attachments

cc: Ken Jenkins - Director, Water Resource Sustainability
Evan Markey – District Manager, Willows District



CALIFORNIA WATER SERVICE

1720 North First Street
San Jose, CA 95112-4598 Tel: (408) 367-8200

CALIFORNIA WATER SERVICE COMPANY

RESOLVED, that this Board of Directors delegates its authority to approve Urban Water Management Plans as required under the Urban Water Management Planning Act contained in California Water Code 6, Part 2.6 to the President and Chief Executive Officer, any Vice President, the Corporate Secretary and any Assistant Secretary of California Water Service Company.

--oOo--

I, DAN L. STOCKTON, Corporate Secretary of California Water Service Company, a California corporation, do hereby certify that the foregoing is a full, true and correct copy of certain resolution adopted by the Board of Directors of said corporation at a regular meeting of said Board duly called and held September 28, 2005, at which a quorum was present, that all Directors present voted in favor of said resolution, and that said resolution has never been annulled or revoked but is still in full force and effect.

IN WITNESS WHEREOF, I have hereunto signed my name this 7th day of September, 2005.

A handwritten signature in cursive script that reads "Dan L. Stockton".

Dan L. Stockton
Corporate Secretary